

Expertise

Protocol number: 46293334
Order No. / Reference: 26509882
Inspection date: 24 Jun 2026

Manufacturer: Ford

Model: Transit Connect 200 L1 S&S Basis

VIN: WF0RXXWPGRMU65272



Vehicle details

Manufacturer / Type / Model / Equipment

Ford Transit Connect 200 L1 S&S Basis

Vehicle Identification number WF0RXXWPGRMU65272

Mileage (Read) 15,399 km

First registration 20 May 2021

Number of holders 1

Next periodical technical inspection 05/2027

Power / Engine displacement 55 kw / 1,499 ccm

Fuel type / Cylinder Diesel / 4

Gearbox / Number of gears Manual / 6

Type of drive Front drive

Type of vehicle Van

Colour / colour code Frozen White

Doors / Seats 3 / 2

Upholstery type Cloth

Colour of upholstery Black-Grey



Vehicle details

Maintenance booklet / proof	digital proof / complete	Next maintenance in	92 %
Last service on / at	04/2026 at 15,079 km		
Key is / should be	2 / 2	FZG documents	Title but no registration document available
		Letter No.	FZ476409
Previous damage / Accident	None detectable	Repainting	Detectable
Inspection conditions	sufficient	Lifting equipment / pit	yes
Test drive	Not performed	Engine function test	Performed
Manufacturer key number/ type code number	8566 / BML 00709		
Emission standard	EURO6;WLTP;AQ;PI/CI; N1 II	fine dust sticker	
Permitted total weight	2,180 kg	Empty weight	

Tyres

Mounted tyres

#	Tyre size	Type of tyre	Manufacturer	Tread depth
1)	205/60 R16 96H	Summer tyres on Steel	Continental	4mm / 4mm
2)	205/60 R16 96H	Summer tyres on Steel	Continental	5mm / 5mm

Additional tyres

#	Tyre size	Type of tyre	Manufacturer	Tread depth
1)	205/60 R16 96H	Winter tires (with run-flat tires) on Steel	Pirelli	4mm / 4mm
2)	205/60 R16 96H	Winter tires (with run-flat tires) on Steel	Pirelli	6mm / 6mm

Replacement

Typ	Tyre size	Type of tyre	Manufacturer	Tread depth
	Tirefit	Expiration date 03/2025		

Legend: Tread depth information for the left tire is listed first, for the right tire it is listed second on the axle in the direction of travel.



Equipment

Standard equipment

- | | |
|---|---|
| <ul style="list-style-type: none"> • ABS with EBD • Exterior mirrors, narrow mirror format • Hill start assist • On-board computer including outside temperature display • Double-leaf rear doors without windows • Tachometer • Electronic Stability Program (ESP) (with Traction Control (TCS) including Torque Vectoring Control and Adaptive Load Control) • FordPass Connect (information about the current status or location of the vehicle as well as control of selected vehicle functions via smartphone with the FordPass app - incl. live traffic information in real time (in conjunction with Ford navigation system incl. Ford SYNC 3) - incl. Wi-Fi hotspot) • Paint finish: Solid • Steering column, adjustable in height and reach • Center console, front (open with storage area) • Wheels: Tire repair kit • Wheels: Steel wheels 6.5 J x 16 with 205/60 R 16 tires and wheel hub covers • Emergency Brake Assist (EBA) • Front seat belts are height-adjustable (front seat belt tensioners and force limiters - warning system for unfastened driver's seat belt) • Seats: Seat package 1 (fabric "Racer/City" in Ebony (black) - driver's seat adjustable in 2 ways (forward/backward / backrest) - single passenger seat adjustable in 2 ways (forward/backward / backrest) - height-adjustable headrests - warning system for unfastened seat belt for driver) • Daytime running light • Child safety lock on sliding doors • Electronic immobilizer (EPATS) • Central locking with remote control (door lock only on driver's door - 2 keys, one of which is a remote control key) | <ul style="list-style-type: none"> • Driver's side airbag • Battery, reinforced • Rubberized flooring, front • Diesel particulate filter (DPF) (with SCR catalyst and AdBlue tank) • Third brake light • Front electric windows (with one-touch down function for driver's side) • Ford Easy Fuel (comfortable fuel filler cap and misfuelling protection) • Warranty: 2-year Ford new car warranty including Ford Assistance mobility guarantee • Transmission: 6-speed transmission • Front interior lighting with delay function • Cargo area lining, side, half-height • Alternator/Generator • Emergency brake light (hazard warning flashing activated during heavy braking) • Side protection strips, plastic • Electro-mechanical power steering (EPAS - Electric Power Assisted Steering) • Automatic security door lock (45 sec.) (Automatic relocking if no door is opened within 45 seconds of unlocking via remote control) • Front spoiler lip • Start-stop system • Dust and pollen filter • Concealed storage compartment on dashboard • Power outlet: 12-volt connection on the front center console • Power outlet: 12-volt connection in storage compartment on dashboard (driver's side) • Lashing eyes • Heat-insulating glazing, lightly tinted • Auxiliary electric heater (PTC), front |
|---|---|

Extra equipment

- | | |
|--|--|
| <ul style="list-style-type: none"> • Radio: Ford Audio System 2 (DAB/DAB+ radio - FM/AM radio - USB port - Bluetooth interface - Steering wheel audio remote control) | <ul style="list-style-type: none"> • Partition wall to the cargo area with window |
|--|--|

Brief expert findings

Documents submitted	At the time of the inspection, the vehicle registration certificate part 2 (title) was available, but the vehicle registration certificate part 1 (document) was not.
VIN comparison	The vehicle identification number (VIN) was read from the vehicle and its conformity with the submitted documents was confirmed by the undersigned during the inspection.
Inspection	The inspection conditions were sufficient for the assessment of the vehicle. Lifting equipment and/or a pit were available for examining the vehicle.
Test drive	No test drive/shunting maneuver was carried out during the inspection of the vehicle.
Engine function test	An engine test run was performed.



Value reducing factors

No.	Component group	Description
1	Equipment	Tirefit filler - Expired - Replace
2	Side panel - rear right side	Side panel - dent(s) - Smooth repair work
3	Boot lid / rear door	Rear door - left side - Scratch(es) - Smart repair
4	Tail light	Tail lamp - left side - Scratch(es) - Replace
5	Rear bumper	Rear bumper - Scratch(es) - Replace
6	Boot lid / rear door	Rear door - right side - Dent / paintcoat damage - Paint
7	Roof	Roof - Scratch(es) - Paint

Wear and tear

No.	Component group	Description
1	2nd wheel set	2 tyres (Über 4mm) - No deduction
2	Side panel - rear left side	Side panel - dent(s) - No deduction
3	Interior	Cargo area floor - Dent / paintcoat damage - No deduction
4	Trim / covers	Floor mats (kein Teil der Ausstattung) - Missing - No deduction

The vehicle shows signs of wear and tear commensurate with its age and use.

Missing parts

Description

Documents - Log book

Repainting

No. Repainting

1 Roof, Professionally carried out, Invoice of repair done Non-existent

Paint coat thickness measurement

Roof 188 µm |

Order/Scope of Order

An order was placed to prepare a sales report for the described vehicle. This report includes the following:

- Description of key vehicle information
- Documentation of equipment features
(*Delivery by third-party service providers*)
- Documentation of damage, defects, missing parts
- Documentation of prior damage, unrepaired prior damage, repainting
- A brief visual or functional inspection of the equipment details, if possible.
(*Functional testing of driver assistance systems is not included in the scope of services!*)
- a photographic documentation of the vehicle



Basis for the order

This product is based on the guidelines for vehicle returns and valuations of light commercial vehicles published by Alphabet Fleet Management GmbH. The expert makes the specific findings in each individual case objectively, within the framework of the prescribed standards, based on their own expertise.

The vehicle inspection takes place in a fully assembled, unassembled state.

Damage or defects that can only be detected during disassembly/diagnostic work or through further investigation remain within the realm of prognostic risk. An increased risk exists due to concealed defects caused by fraudulent misrepresentation and which were not identifiable by the expert.

Damage or defects resulting from normal use or wear and tear of the vehicle will be accepted in accordance with the applicable standard.

There was no explicit identification or monetary consideration of the expected features within the product.

Features which, in their nature and extent, slightly exceed normal use but do not constitute unacceptable damage, will be documented and indicated as signs of wear, if applicable.

Damage or defects that, according to the applicable standard, can no longer be attributed to normal use or wear and tear are listed under "Value Reducing Factors" in the product description.

Depending on the product specification, a monetary ID can be provided. If this takes place, the costs can be 100% d or pro rata depending on the vehicle's age and mileage.

Previous damages

No apparent prior damage that had been repaired could be found on the vehicle.

Comments

Die zusätzlichen Winterräder sind nicht Bestandteil der Ausstattung.



Figure 1: Diagonal front (left)



Figure 2: Diagonal front (right)



Figure 3: Diagonal rear (left)



Figure 4: Diagonal rear (right)

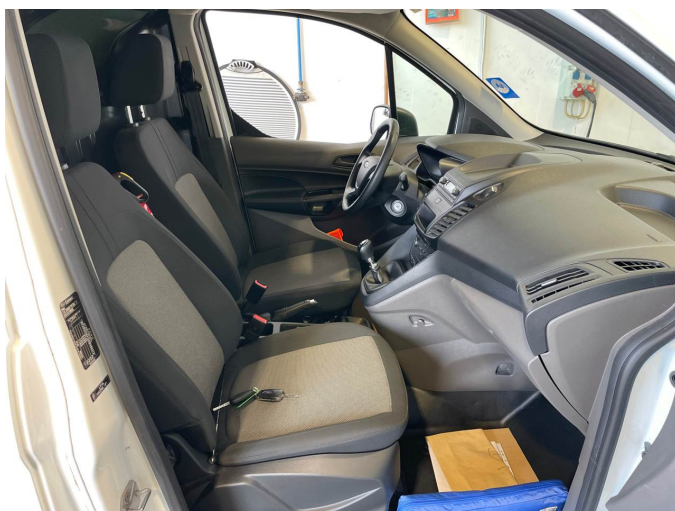

Figure 5: Interior - front



Figure 6: Instrument cluster



Figure 7: Instrument panel



Figure 8: Interior 360° view



Figure 9: Cargo area

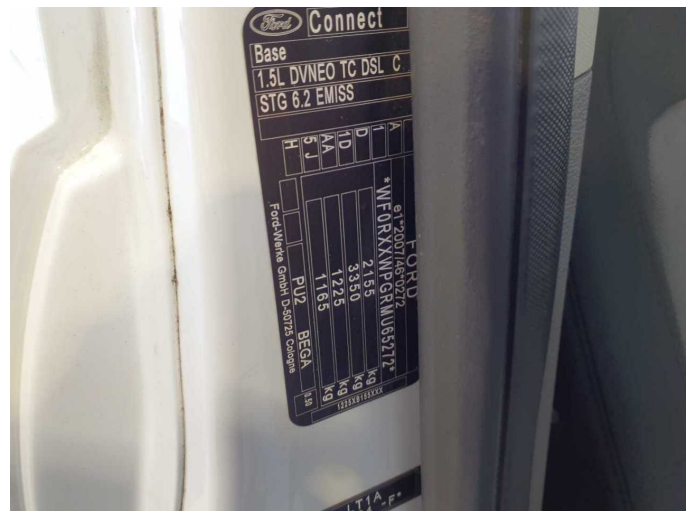

Figure 10: VIN



Figure 11: Mounted tyres

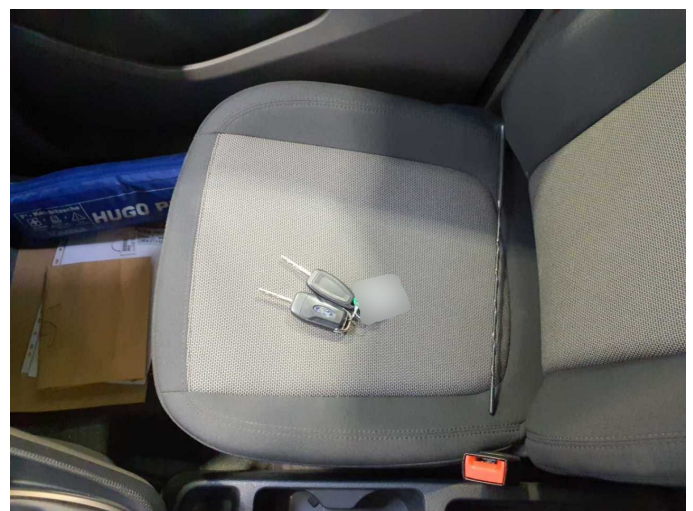

Figure 12: Documents



Figure 13: Additional tyres



Figure 14: Additional tyres



Figure 15: Misc.



Figure 16: Misc.



Figure 17: Misc.

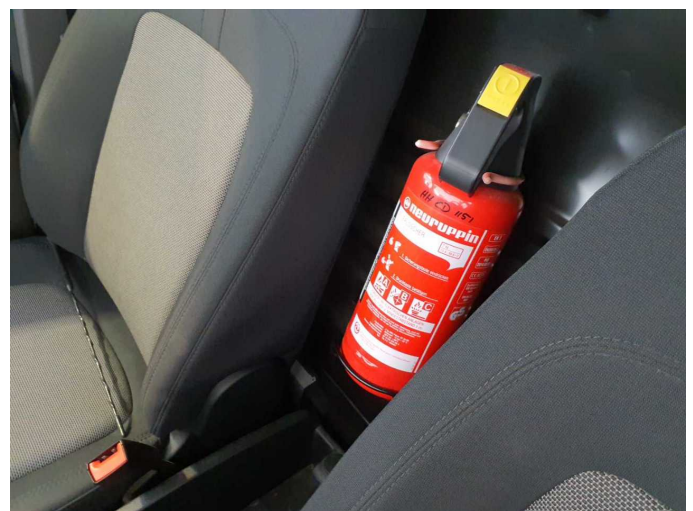

Figure 18: Misc.



Figure 19: Misc.



Figure 20: Misc.



Figure 21: Misc.



Figure 22: Misc.



Figure 23: Misc.



Figure 24: Misc.



Figure 25: Misc.



Figure 26: Misc.



Figure 27: Misc.



Damage 1: Equipment: Tirefit filler - Expired - Replace



Damage 2: Side panel - rear right side: Side panel - dent(s) - Smooth repair work



Damage 2: Side panel - rear right side: Side panel - dent(s) - Smooth repair work



Damage 2: Side panel - rear right side: Side panel - dent(s) - Smooth repair work



Damage 2: Side panel - rear right side: Side panel - dent(s) - Smooth repair work



Damage 3: Boot lid / rear door: Rear door - left side - Scratch(es) - Smart repair



Damage 3: Boot lid / rear door: Rear door - left side - Scratch(es) - Smart repair



Damage 4: Tail light: Tail lamp - left side - Scratch(es) - Replace

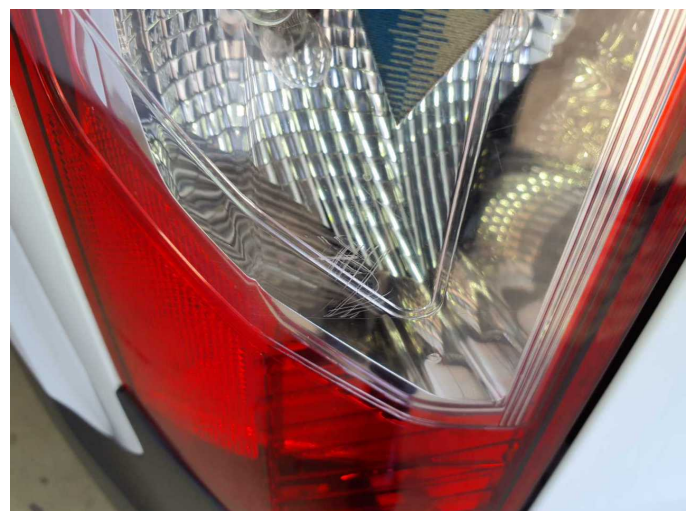

Damage 4: Tail light: Tail lamp - left side - Scratch(es) - Replace



Damage 5: Rear bumper: Rear bumper - Scratch(es) - Replace



Damage 5: Rear bumper: Rear bumper - Scratch(es) - Replace



Damage 5: Rear bumper: Rear bumper - Scratch(es) - Replace



Damage 6: Boot lid / rear door: Rear door - right side - Dent / paintcoat damage - Paint

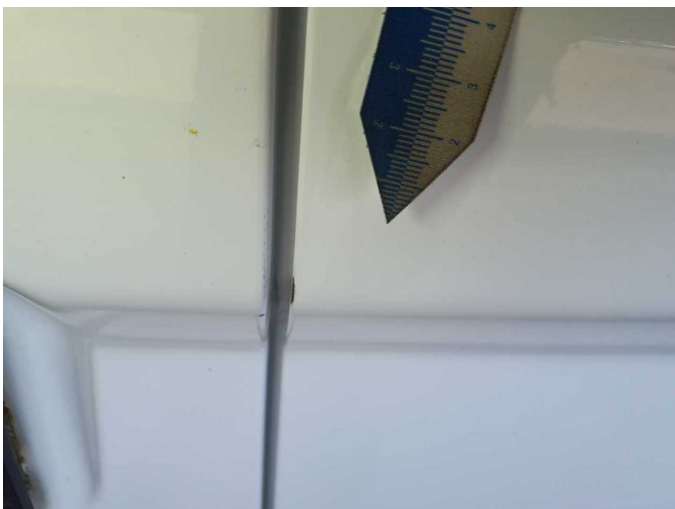

Damage 6: Boot lid / rear door: Rear door - right side - Dent / paintcoat damage - Paint



Damage 6: Boot lid / rear door: Rear door - right side - Dent / paintcoat damage - Paint



Damage 6: Boot lid / rear door: Rear door - right side - Dent / paintcoat damage - Paint



Damage 7: Roof: Roof - Scratch(es) - Paint



Damage 7: Roof: Roof - Scratch(es) - Paint



Repainting 1: Roof



Repainting 1: Roof



Wartungshistorie

(gemäß Auftraggeber Informationen)

Fahrgestellnummer: WF0RXXWPGRMU65272
Hersteller / Modell: FORD FORD Transit Connect 200 L1 S&S Basis

Datum	KM-Stand	Beschreibung
24.04.2026	15.079	Motoröl b. Wartung; Ölfilter ern; Regelwartungsdienst; Wartung Sonstiges
08.05.2025	12.538	Bremsflüssigkeit; Bremsflüssigkeit ern; HU + AU; Kraftstofffilter ern; Luftfiltereinsatz ern; Motoröl b. Wartung; Ölfilter ern; Regelwartungsdienst; Wartung Sonstiges
16.12.2024	11.041	Systemtest/Eigendiagnose
04.05.2023	6.553	AU; Bremsflüssigkeit; Bremsflüssigkeit ern; Motoröl b. Wartung; Ölfilter ern; Regelwartungsdienst; Wartung Sonstiges