

Expertise

Protocol number: 46257605
Order No. / Reference: 26606006
Inspection date: 29 Jun 2026

Manufacturer: Hyundai

Model: KONA EV ADVANTAGE

VIN: TMAK381HFPJ100967



Vehicle details

Manufacturer / Type / Model / Equipment

Hyundai KONA EV ADVANTAGE

Vehicle Identification number TMAK381HFPJ100967

Mileage (Read) 7,730 km

First registration 22 May 2024

Number of holders 1

Power / Engine displacement 26 kw / 0 ccm

Fuel type / Cylinder Electric / 0

Gearbox / Number of gears Direct drive / 1

Type of drive Front drive

Type of vehicle SUV

Colour / colour code Black Metallic

Doors / Seats 5 / 5

Upholstery type Cloth

Colour of upholstery Black



Vehicle details

Maintenance booklet / proof	Non-existent	Next maintenance in	
Key is / should be	2 / 2	FZG documents	ZB#2 (B) was available (copy), ZB#1 (S) was not available.
		Letter No.	HD806737
Previous damage / Accident	None detectable	Repainting	None detectable
Inspection conditions	sufficient	Lifting equipment / pit	No
Test drive	Not performed	Engine function test	Performed
Manufacturer key number/ type code number	1349 / AFI 00010		
Emission standard	2017/1151;WLTP;reine Elektrofz	fine dust sticker	
Permitted total weight	2,020 kg	Empty weight	

Tyres

Mounted tyres

#	Tyre size	Type of tyre	Manufacturer	Tread depth
1)	215/55 R17 94V	Summer tyres on Light alloy	Michelin	6mm / 6mm
2)	215/55 R17 94V	Summer tyres on Light alloy	Michelin	6mm / 6mm

Replacement

Typ	Tyre size	Type of tyre	Manufacturer	Tread depth
	Tirefit	Expiration date 08/2028		

Legend: Tread depth information for the left tire is listed first, for the right tire it is listed second on the axle in the direction of travel.



Equipment

Standard equipment

- Storage compartments: (Storage pockets on the back of the front seats - compartment in the center console of the dashboard - compartments in the doors - front cup holders - cup holders in the front center armrest)
- Airbag: Curtain airbags extending to the rear seats
- Alarm system (occupant alarm)
- Anti-lock braking system (ABS), with electronic brake-force distribution (EBD)
- Autonomous Emergency Braking (FCA) (including forward collision warning and cyclist detection)
- AVAS - Artificial Engine Sound
- Brake Assist (BAS)
- Roof spoiler with 3rd brake light
- Drive Modes
- Electronic Stability Control (ESC)
- Electric windows front and rear (driver's window with automatic up/down function and anti-pinch protection)
- Luggage compartment lighting
- Transmission: 1-stage reduction gear
- Heated rear window (with automatic shut-off)
- ISOFIX child seat attachment at the rear (on the outer seats including top tether anchor points)
- Headrests (5) front and rear height adjustable
- ICCB charging cable
- Steering wheel: Multifunctional leather steering wheel (with paddle shifters for regenerative braking)
- light sensor
- Electric parking brake
- Radio: Audio system (6 speakers including 2 tweeters in the front - Display, 8-inch color touchscreen - Connections for USB - Apple CarPlay and Android Auto (Wireless WIFI) - Bluetooth hands-free system - RDS radio)
- Rear view camera
- Shift-by-Wire
- Safety steering column, tilt and length adjustable
- Seats: Driver's seat height adjustable
- Seats: Driver's seat with electrically adjustable lumbar support
- Sun visor with illuminated mirror for driver and passenger
- Lane Departure Warning System
- 12-volt socket
- Door handles painted in car color
- Interior door handles, in silver-grey
- Glazing: Windscreen with sunshade wedge
- thermal insulation glazing
- Adaptive Emergency Stop Signal (ESS)
- Airbag: Front airbags for driver and front passenger (passenger airbag can be deactivated)
- Airbag: Side airbags for driver and front passenger
- Active Lane Keeping Assist (LKA)
- Lead Vehicle Approach Warning (LVDA)
- Attention Assistant (DAW)
- Automatic interior hardware control
- Electrically adjustable and heated exterior mirrors (integrated LED turn signals - painted in car color)
- Hill Start Assist (HAC)
- Roof rails
- Digital cockpit with 10.25-inch color display
- eCall emergency call system
- Vehicle Stability Management (VSM)
- Luggage net
- luggage compartment cover
- Cruise control with limiter
- Halogen projection headlights
- Rear window wiper/washer system
- Child safety locks on the rear doors
- Automatic climate control (automatic interior fogging control)
- LED daytime running lights
- Reading lights front and rear
- Headlight range adjustment, manual
- Front center armrest with storage compartment
- Upholstery: Cloth
- Radio accessories: DAB+ radio
- Tire pressure monitoring system (TPMS)
- Wheels: Alloy wheels 7 J x 17 with tires 215/55 R 17
- Wheels: Tire repair kit
- Power steering
- Seat belts (three-point belt system on all seats - belt tensioners and belt force limiters in the front - belt warning for all seats - height-adjustable seat belts in the front)
- Seats: Rear seat backrest asymmetrically split, foldable
- Smart key system with start-stop button
- Lane Following Assist (LFA) (The Lane Following Assist keeps the vehicle in the center of the lane, taking into account not only the lane markings but also the vehicle ahead. - Lane Departure Warning System (LDW))
- All-around tinted glazing
- Electronic immobilizer
- Central locking with key-integrated remote control

Extra equipment

- Lackierung: Metallic "DARK KNIGHT METALLIC"



Brief expert findings

Documents submitted	At the time of the inspection, the vehicle registration certificate Part 2 (title) was available, but the vehicle registration certificate Part 1 (document) was not. (Copy)
VIN comparison	The vehicle identification number (VIN) was read from the vehicle and its conformity with the submitted documents was confirmed by the undersigned during the inspection.
Inspection	The inspection conditions were sufficient for the assessment of the vehicle. No lifting equipment or pit was available for inspecting the vehicle. Therefore, inspection of the vehicle's underside was only possible to a limited extent.
Test drive	No test drive/shunting maneuver was carried out during the inspection of the vehicle.
Engine function test	An engine test run was performed.

Value reducing factors

No.	Component group	Description
1	Front bumper	Spoiler - Scratch(es) - Replace
2	Mudguard - right side	Wheel well extension - Scratch(es) - Smart repair
3	Door - rear right side	Door - Scratch(es) - Smart repair
4	Side panel - rear right side	Wheel well extension (Anätzung) - Paint defect - Smart repair
5	Side panel - rear left side	Side panel - Dent / paintcoat damage - Paint
6	Front bumper	Front bumper (Zusätzlich Blende rechts Kratzer) - Scratch(es) - Paint
7	Rear bumper	Rear bumper - Scratch(es) - Paint
8	Bonnet	Bonnet (Anätzung) - Paint defect - Paint

Wear and tear

No.	Component group	Description
1	Vehicle glazing	Windscreen - Stone chips - No deduction
2	Roof	Roof - dent(s) - No deduction
3	Door - front left side	Door - dent(s) - No deduction
4	Documents	Service book - No evidence - No deduction

The vehicle shows signs of wear and tear commensurate with its age and use.

Order/Scope of Order

An order was placed to prepare a sales report for the described vehicle. This report includes the following:

- Description of key vehicle information
- Documentation of equipment features
(*Delivery by third-party service providers*)
- Documentation of damage, defects, missing parts
- Documentation of prior damage, unrepaired prior damage, repainting
- A brief visual or functional inspection of the equipment details, if possible.
(*Functional testing of driver assistance systems is not included in the scope of services!*)
- a photographic documentation of the vehicle



Basis for the order

This product is based on the guidelines for vehicle returns and valuations published by Alphabet Fleet GmbH. The expert makes the specific findings in each individual case objectively, within the framework of the prescribed standards, based on their own expertise.

The vehicle inspection takes place in a fully assembled, unassembled state.

Damage or defects that can only be detected during disassembly/diagnostic work or through further investigation remain within the realm of prognostic risk. An increased risk exists due to concealed defects caused by fraudulent misrepresentation and which were not identifiable by the expert.

Damage or defects resulting from normal use or wear and tear of the vehicle will be accepted in accordance with the applicable standard.

There was no explicit identification or monetary consideration of the expected features within the product.

Features which, in their nature and extent, slightly exceed normal use but do not constitute unacceptable damage, will be documented and indicated as signs of wear, if applicable.

Damage or defects that, according to the applicable standard, can no longer be attributed to normal use or wear and tear are listed under "Value Reducing Factors" in the product description.

Depending on the product specification, a monetary ID can be provided. If this takes place, the costs can be 100% or pro rata depending on the vehicle's age and mileage.

Previous damages

No apparent prior damage that had been repaired could be found on the vehicle.



Figure 1: Diagonal front (left)



Figure 2: Diagonal front (right)



Figure 3: Diagonal rear (left)



Figure 4: Diagonal rear (right)



Figure 5: Interior - front



Figure 6: Interior - rear



Figure 7: Instrument cluster



Figure 8: Instrument panel

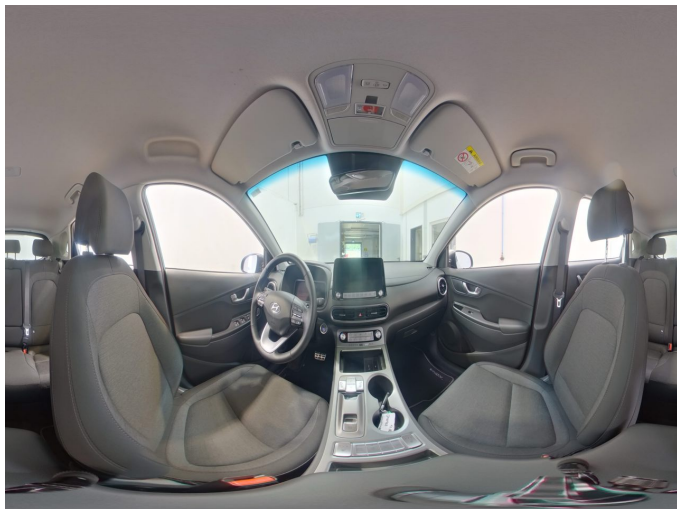

Figure 9: Interior 360° view



Figure 10: Cargo area

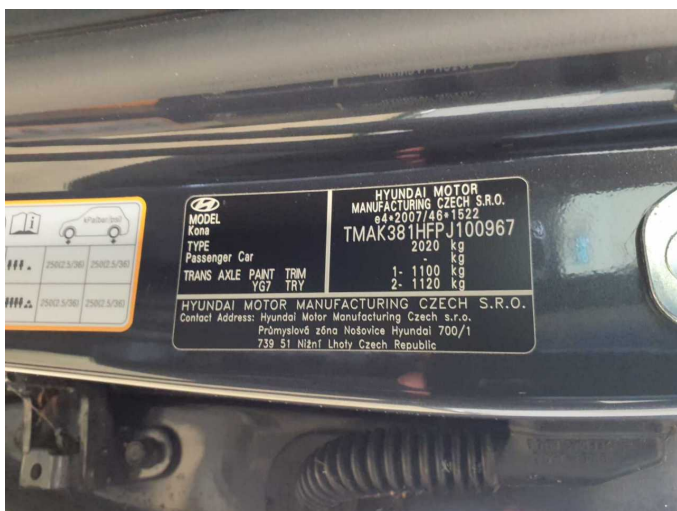

Figure 11: VIN



Figure 12: Mounted tyres



Figure 13: Documents



Figure 14: Navigation



Figure 15: Misc.

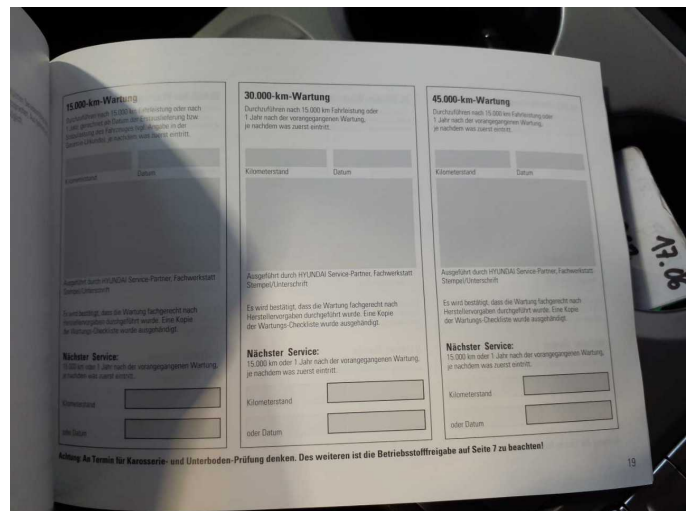

Figure 16: Misc.

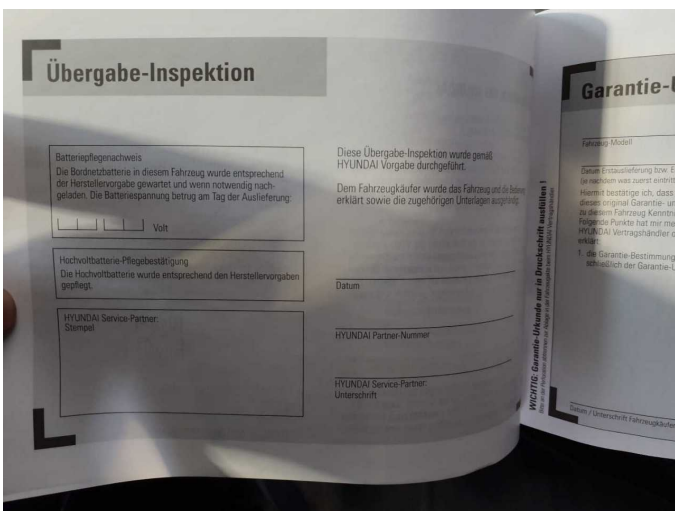

Figure 17: Misc.



Figure 18: Misc.



Figure 19: Misc.



Figure 20: Misc.

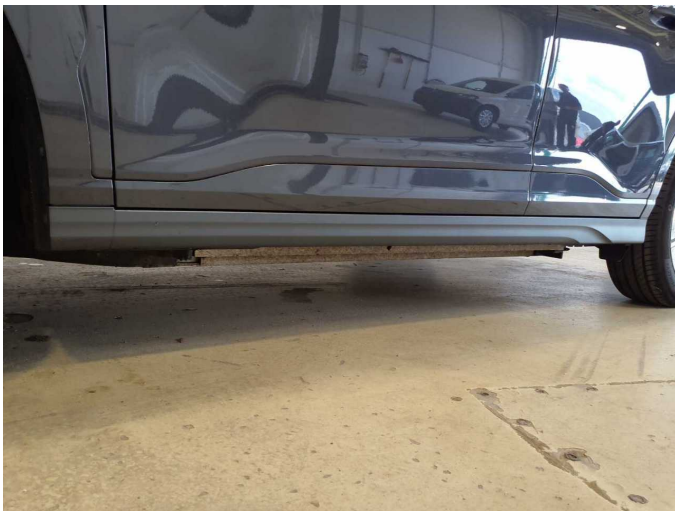

Figure 21: Misc.



Figure 22: Misc.



Figure 23: Misc.



Figure 24: Misc.



Figure 25: Misc.



Figure 26: Misc.



Figure 27: Misc.



Damage 1: Front bumper: Spoiler - Scratch(es) - Replace



Damage 1: Front bumper: Spoiler - Scratch(es) - Replace



Damage 1: Front bumper: Spoiler - Scratch(es) - Replace



Damage 2: Mudguard - right side: Wheel well extension - Scratch(es) - Smart repair



Damage 2: Mudguard - right side: Wheel well extension - Scratch(es) - Smart repair



Damage 3: Door - rear right side: Door - Scratch(es) - Smart repair

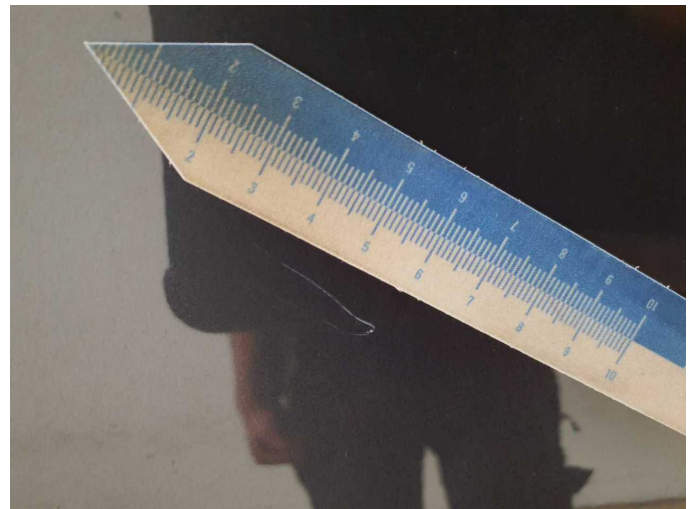

Damage 3: Door - rear right side: Door - Scratch(es) - Smart repair



Damage 4: Side panel - rear right side: Wheel well extension (Anätzung) - Paint defect - Smart repair

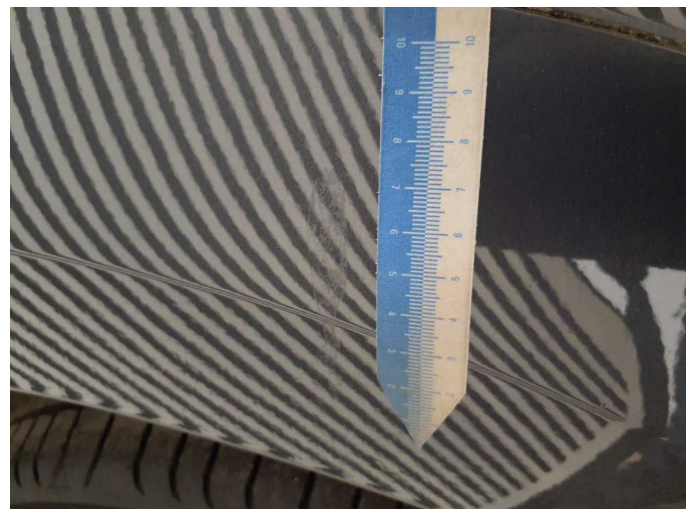

Damage 4: Side panel - rear right side: Wheel well extension (Anätzung) - Paint defect - Smart repair



Damage 5: Side panel - rear left side: Side panel - Dent / paintcoat damage - Paint



Damage 5: Side panel - rear left side: Side panel - Dent / paintcoat damage - Paint



Damage 5: Side panel - rear left side: Side panel - Dent / paintcoat damage - Paint



Damage 6: Front bumper: Front bumper (Zusätzlich Blende rechts Kratzer) - Scratch(es) - Paint



Damage 6: Front bumper: Front bumper (Zusätzlich Blende rechts Kratzer) - Scratch(es) - Paint



Damage 6: Front bumper: Front bumper (Zusätzlich Blende rechts Kratzer) - Scratch(es) - Paint



Damage 6: Front bumper: Front bumper (Zusätzlich Blende rechts Kratzer) - Scratch(es) - Paint



Damage 6: Front bumper: Front bumper (Zusätzlich Blende rechts Kratzer) - Scratch(es) - Paint



Damage 6: Front bumper: Front bumper (Zusätzlich Blende rechts Kratzer) - Scratch(es) - Paint

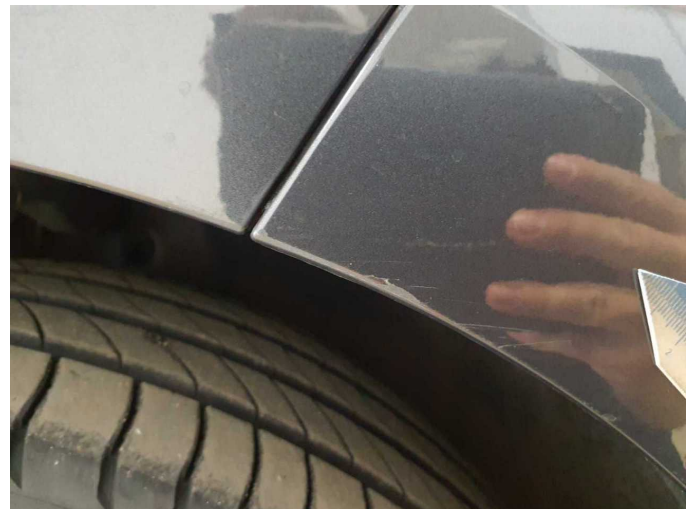

Damage 6: Front bumper: Front bumper (Zusätzlich Blende rechts Kratzer) - Scratch(es) - Paint



Damage 7: Rear bumper: Rear bumper - Scratch(es) - Paint



Damage 7: Rear bumper: Rear bumper - Scratch(es) - Paint



Damage 7: Rear bumper: Rear bumper - Scratch(es) - Paint



Damage 7: Rear bumper: Rear bumper - Scratch(es) - Paint



Damage 8: Bonnet: Bonnet (Anätzung) - Paint defect - Paint



Damage 8: Bonnet: Bonnet (Anätzung) - Paint defect - Paint

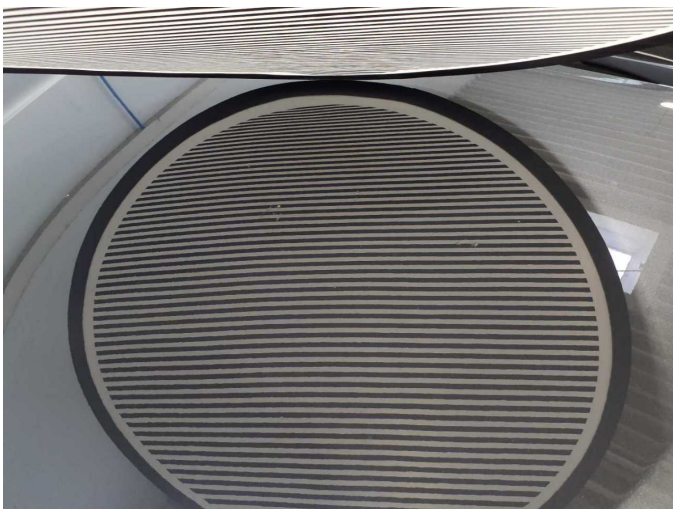

Damage 8: Bonnet: Bonnet (Anätzung) - Paint defect - Paint

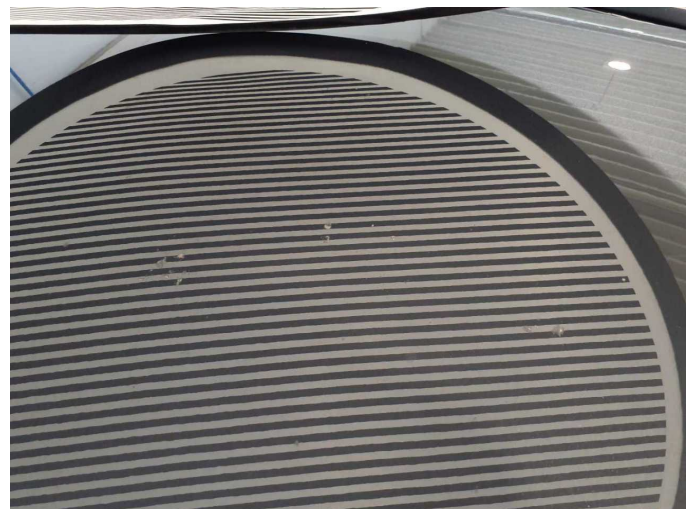

Damage 8: Bonnet: Bonnet (Anätzung) - Paint defect - Paint



Damage 8: Bonnet: Bonnet (Anätzung) - Paint defect - Paint



Damage 8: Bonnet: Bonnet (Anätzung) - Paint defect - Paint



Damage 8: Bonnet: Bonnet (Anätzung) - Paint defect - Paint



Wear and tear 2: Roof: Roof - dent(s) - No deduction



Wear and tear 2: Roof: Roof - dent(s) - No deduction



Wear and tear 3: Door - front left side: Door - dent(s) - No deduction

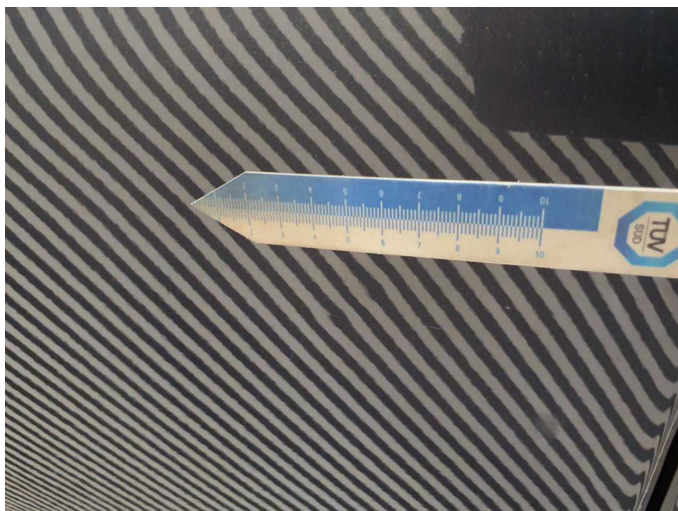

Wear and tear 3: Door - front left side: Door - dent(s) - No deduction