

## Expertise

Protocol number: 45602562  
Order No. / Reference: 26386752  
Inspection date: 26 May 2026

Manufacturer: Volvo

Model: XC60 B4 D Geartronic Plus Dark

VIN: YV1UZK5V9P1307138



### Vehicle details

#### Manufacturer / Type / Model / Equipment

Volvo XC60 B4 D Geartronic Plus Dark

**Vehicle Identification number** YV1UZK5V9P1307138

**Mileage (Read)** 55,639 km

**First registration** 27 Jan 2023

**Number of holders** 1

**Next periodical technical inspection** 04/2028  
(Report on hand)

**Power / Engine displacement** 145 kw / 1,969 ccm

**Fuel type / Cylinder** Hybrid Diesel / E / 4

**Gearbox / Number of gears** Automatic / 8

**Type of drive** Front drive

**Type of vehicle** SUV

**Colour / colour code** Onyx Black Metallic

**Doors / Seats** 5 / 5

**Upholstery type** Leather

**Colour of upholstery** Anthracite-Black

**Re-import** no

**readiness to drive** Roadworthy



## Vehicle details

<b>Maintenance booklet / proof</b>	digital proof / complete	<b>Next maintenance in</b>	0 km
<b>Last service on / at</b>	01/2025 at 34,072 km		
<b>Key is / should be</b>	2 / 2	<b>FZG documents</b>	ZB#2 (B) was available (copy), ZB#1 (S) was not available.
		<b>Letter No.</b>	GQ209423
<b>Previous damage / Accident</b>	None detectable	<b>Repainting</b>	None detectable
<b>Inspection conditions</b>	sufficient	<b>Lifting equipment / pit</b>	yes
<b>Test drive</b>	Not performed	<b>Engine function test</b>	Performed
<b>readiness to drive</b>	Roadworthy		
<b>Manufacturer key number/ type code number</b>	9101 / BTJ 00013		
<b>Emission standard</b>	EURO6;WLTP;AP;PI/CI; M, N1 I	<b>fine dust sticker</b>	
<b>Permitted total weight</b>	2,460 kg	<b>Empty weight</b>	

## Tyres

### Mounted tyres

#	Tyre size	Type of tyre	Manufacturer	Tread depth
1)	235/55 R19 105V	Summer tyres on Light alloy	Continental	3mm / 3mm
2)	235/55 R19 105V	Summer tyres on Light alloy	Continental	4mm / 4mm

### Additional tyres

#	Tyre size	Type of tyre	Manufacturer	Tread depth
1)	235/60 R18 107H	Winter tyres on Light alloy	Michelin	5mm / 5mm
2)	235/60 R18 107H	Winter tyres on Light alloy	Michelin	5mm / 5mm

### Replacement

Typ	Tyre size	Type of tyre	Manufacturer	Tread depth
Tirefit		Expiration date 12/2026		

**Legend: Tread depth information for the left tire is listed first, for the right tire it is listed second on the axle in the direction of travel.**

TÜV SÜD Auto Partner GmbH  
Wiesenring 2  
04159 Leipzig

Inspection location  
Hartmann Compound Professionals  
Arnoldschacht 9-11  
44894 Bochum



## Equipment



## Standard equipment

- ABS - Anti-lock Braking System
- Passenger side airbag can be deactivated
- Airbag, driver's knee airbag
- Active safety belts with belt tensioners
- Ambient lighting
- Electrically folding exterior mirrors
- Heated exterior mirrors and rear window (automatic)
- Hill Descent Control (HDC)
- Fog sensor for automatic activation of the defroster function
- On-board computer
- Roof edge spoiler
- Diesel particulate filter
- Digital Instrumentation 2nd Gen.
- Electronic Stability Control (ESC)
- Enhanced air quality system with fine dust filtration according to air quality standard PM2.5
- Automatic emergency braking
- Transmission: 8-speed automatic transmission
- Automatic tailgate
- Interior lighting
- ISOFIX mounting for the outer rear seats
- Keyless Start
- Automatic climate control with separate temperature control for driver and front passenger
- Stainless steel loading sill protector in the luggage compartment
- LED headlights "Thor's Hammer"
- Steering wheel: Three-spoke steering wheel, leather-free
- Illuminated makeup mirror for driver and front passenger
- Emergency brake lights
- Package: Parking Assistance Package
- Package: Winter Package
- Parking ticket holder
- Radio: High Performance Sound audio system
- Radio accessories: Two USB-C ports on the back of the center console
- Run-off Road Protection
- Wheels: Tire sealant
- Rear seats in a 40/60 split or completely foldable with pass-through function
- Speed-sensitive power steering
- Seats: Driver and front passenger seats are height-adjustable (electrically)
- Sport front and rear apron
- Start/Stop technology
- Power socket
- Textile floor mats: Sport textile floor mats front and rear
- Glazing: Colored glazing
- Preparation for Trailer Stability Assist (TSA)
- Immobiliser
- Driver and passenger side airbags with two-stage deployment system
- Airbag, side airbags for driver and front passenger and head/shoulder airbags for all occupants
- Android infotainment system
- Electrically adjustable exterior mirrors
- Outdoor temperature display
- Hill Start Assist (HSA)
- LED turn signals integrated into the exterior mirrors
- third brake light
- Roof rails in high-gloss black (integrated)
- Digital services including Google Maps navigation system
- Aluminum door sill plates with Volvo lettering at the front
- Electronic differential lock
- Electric windows front and rear
- Window surround in high-gloss black
- Luggage compartment partition net
- Front seat belt height adjustment
- Interior and exterior mirrors automatically dimming
- Intelligent driver information system
- Keyless Drive (electronic access system)
- Child safety lock for the rear doors (electric)
- Headrests (5) front and rear
- Headrests of the 2nd row of seats can be folded down (electrically)
- Cargo area roller blind
- Steering wheel adjustable for height and reach
- Steering wheel: Multifunction buttons on the steering wheel
- Front center armrest with integrated storage compartment and cup holders
- Package: Seat Comfort Package
- Electric parking brake
- Upholstery: Leather/leatherette comfort seats, anthracite
- Radio accessories: Digital radio reception (DAB+)
- Rain sensor
- Tire pressure monitoring system
- Wheels: 19" alloy wheels, 5-V-spoke sport design, diamond cut/high-gloss black
- Safety Assistance
- Whiplash protection system WHIPS
- Safety braking system with disc brakes all around (internally ventilated)
- Sport exterior mirrors in high-gloss black
- Sport front grille with horizontal struts and grille surround in high-gloss black
- Phone: Inductive smartphone charging system
- First aid kit and warning triangle
- Lashing eyes in the luggage compartment (foldable)
- Warning tone/indicator when seat belts are not fastened (for all seats)



- Central locking system with two remote controls and integrated emergency keys

### Extra equipment

- Paint finish: Metallic paint
- Panoramic glass sliding sunroof with lifting function (electric) (with integrated, continuously adjustable sunshade)
- Glazing: Side and rear windows tinted (from the B-pillar back)
- XC60 W Wheelset 5 Y Sp. Design 235/60 R 18 107 H Mich
- Package: Driver Assistance Package (Driver Assistance: - Adaptive Cruise Control - Emergency Stop Assist - Automatic emergency braking system if warnings are ignored - Pilot Assist - Lane Keeping Assist up to speeds of 130 km/h Driver Awareness: - Blind Spot Information System - Blind Spot Assist including Lane Change Warning for rapidly approaching vehicles including steering intervention - Cross Traffic Alert - Cross-traffic alert with braking intervention - Rear Impact Mitigation - Preventive protection in case of an impending rear-end collision)

## Brief expert findings

Documents submitted	At the time of the inspection, the vehicle registration certificate Part 2 (title) was available, but the vehicle registration certificate Part 1 (document) was not. (Copy)
VIN comparison	The vehicle identification number (VIN) was read from the vehicle and its conformity with the submitted documents was confirmed by the undersigned during the inspection.
Inspection	The inspection conditions were sufficient for the assessment of the vehicle. Lifting equipment and/or a pit were available for examining the vehicle.
Test drive	No test drive/shunting maneuver was carried out during the inspection of the vehicle.
Engine function test	An engine test run was performed.
readiness to drive	The vehicle was roadworthy at the time of inspection.

## Value reducing factors

No.	Component group	Description
1	Wheel / tyres	Pressure sensor - on - Perform diagnosis
2	Trim / covers	Door trim - rear right side - Scratched - Loss in value
3	Wheel / tyres	Alloy rim - front right side - Scratched - Loss in value
4	Misc.	Inspection / maintenance - Due - Perform
5	Mudguard - right side	Mudguard - right side (Anätzung) - Paint defect - Paint
6	Rear bumper	Rear bumper - Scratch(es) - Paint
7	Door - rear right side	Door - Dent / paintcoat damage - Repair and paint
8	Bonnet	Bonnet - Dent / paintcoat damage - Repair and paint

## Wear and tear

No.	Component group	Description
1	Mudguard - left side	Mudguard - left side - Stone chips - No deduction
2	Side panel - rear right side	Side panel - Scratch(es) - No deduction
3	Vehicle glazing	Windscreen - Stone chips - No deduction
4	Front bumper	Front bumper - Stone chips - No deduction

The vehicle shows signs of wear and tear commensurate with its age and use.



## Order/Scope of Order

An order was placed to prepare a sales report for the described vehicle. This report includes the following:

- Description of key vehicle information
- Documentation of equipment features  
*(Delivery by third-party service providers)*
- Documentation of damage, defects, missing parts
- Documentation of prior damage, unrepaired prior damage, repainting
- A brief visual or functional inspection of the equipment details, if possible.  
*(Functional testing of driver assistance systems is not included in the scope of services!)*
- a photographic documentation of the vehicle

## Basis for the order

This product is based on the guidelines for vehicle returns and valuations published by Alphabet Fleet GmbH. The expert makes the specific findings in each individual case objectively, within the framework of the prescribed standards, based on their own expertise.

The vehicle inspection takes place in a fully assembled, unassembled state.

Damage or defects that can only be detected during disassembly/diagnostic work or through further investigation remain within the realm of prognostic risk. An increased risk exists due to concealed defects caused by fraudulent misrepresentation and which were not identifiable by the expert.

Damage or defects resulting from normal use or wear and tear of the vehicle will be accepted in accordance with the applicable standard.

There was no explicit identification or monetary consideration of the expected features within the product.

Features which, in their nature and extent, slightly exceed normal use but do not constitute unacceptable damage, will be documented and indicated as signs of wear, if applicable.

Damage or defects that, according to the applicable standard, can no longer be attributed to normal use or wear and tear are listed under "Value Reducing Factors" in the product description.

Depending on the product specification, a monetary ID can be provided. If this takes place, the costs can be 100% or pro rata depending on the vehicle's age and mileage.

## Previous damages

No apparent prior damage that had been repaired could be found on the vehicle.



Figure 1: Diagonal front (left)



Figure 2: Diagonal front (right)



Figure 3: Diagonal rear (left)



Figure 4: Diagonal rear (right)



Figure 5: Interior - front

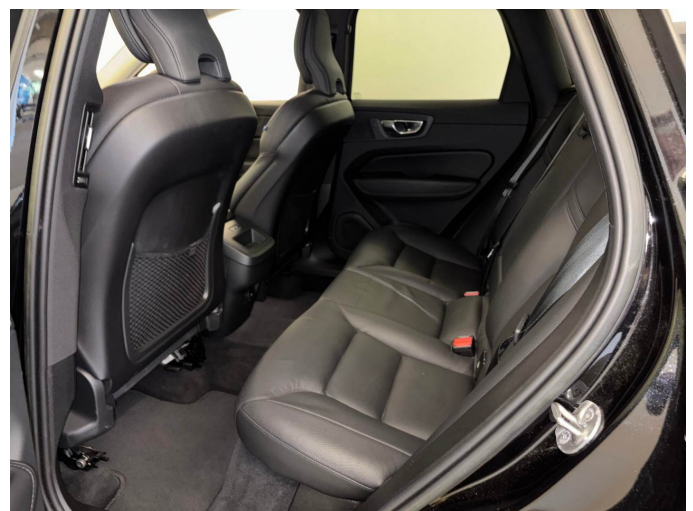

Figure 6: Interior - rear



Figure 7: Instrument cluster



Figure 8: Instrument panel



Figure 9: Interior 360° view



Figure 10: Cargo area



Figure 11: VIN



Figure 12: Mounted tyres

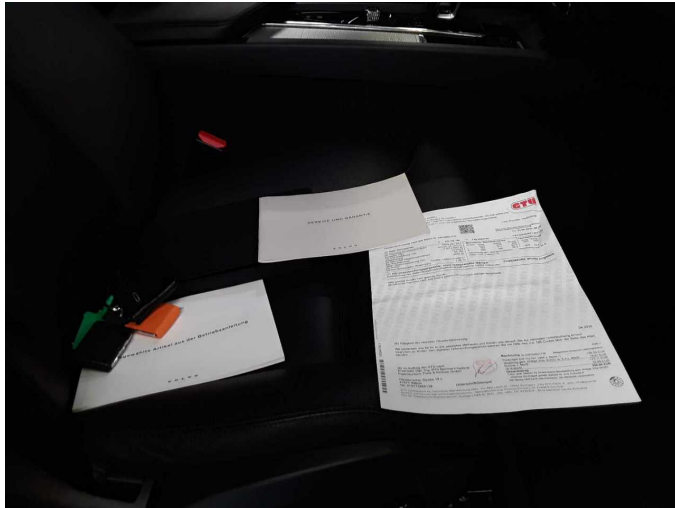

Figure 13: Documents

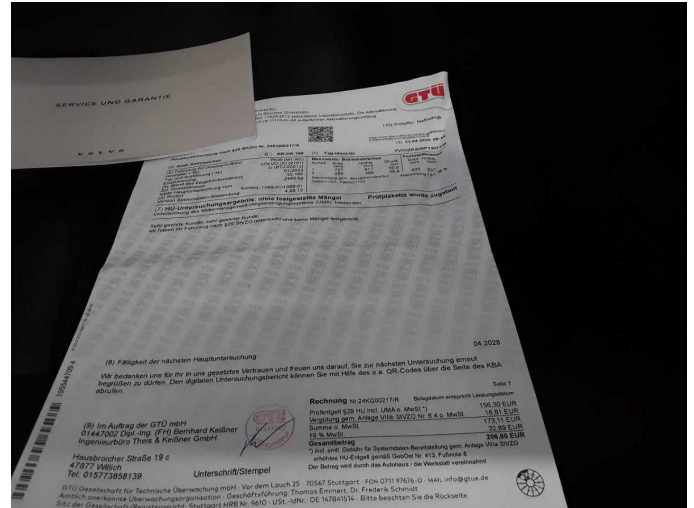

Figure 14: Documents

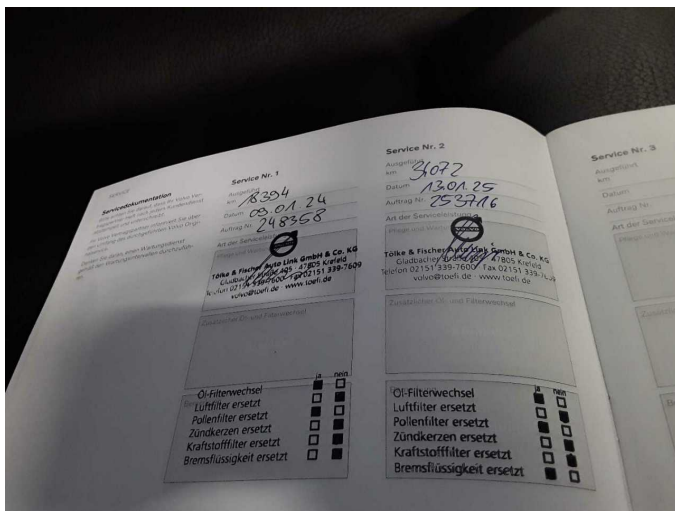

Figure 15: Documents



Figure 16: Additional tyres



Figure 17: Navigation



Figure 18: Misc.



Figure 19: Misc.



Figure 20: Misc.



Figure 21: Misc.



Figure 22: Misc.



Figure 23: Misc.



Figure 24: Misc.



Figure 25: Misc.



Figure 26: Misc.



Figure 27: Misc.



Figure 28: Misc.



Figure 29: Misc.



Figure 30: Misc.



Figure 31: Misc.



Damage 1: Wheel / tyres: Pressure sensor - on - Perform diagnosis



Damage 1: Wheel / tyres: Pressure sensor - on - Perform diagnosis



Damage 2: Trim / covers: Door trim - rear right side - Scratched - Loss in value



Damage 2: Trim / covers: Door trim - rear right side - Scratched - Loss in value



Damage 3: Wheel / tyres: Alloy rim - front right side - Scratched - Loss in value

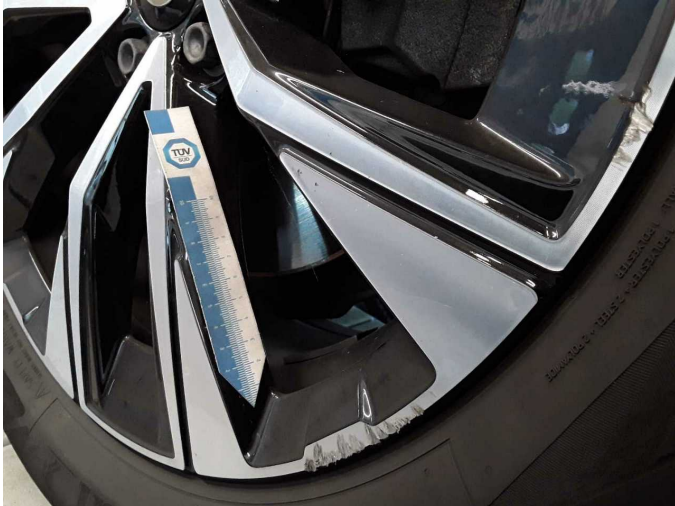

**Damage 3:** Wheel / tyres: Alloy rim - front right side - Scratched - Loss in value



**Damage 4:** Misc.: Inspection / maintenance - Due - Perform



**Damage 5:** Mudguard - right side: Mudguard - right side (Anätzung) - Paint defect - Paint



**Damage 5:** Mudguard - right side: Mudguard - right side (Anätzung) - Paint defect - Paint



**Damage 5:** Mudguard - right side: Mudguard - right side (Anätzung) - Paint defect - Paint



**Damage 6:** Rear bumper: Rear bumper - Scratch(es) - Paint



**Damage 6:** Rear bumper: Rear bumper - Scratch(es) - Paint



**Damage 6:** Rear bumper: Rear bumper - Scratch(es) - Paint



**Damage 6:** Rear bumper: Rear bumper - Scratch(es) - Paint



**Damage 7:** Door - rear right side: Door - Dent / paintcoat damage - Repair and paint



**Damage 7:** Door - rear right side: Door - Dent / paintcoat damage - Repair and paint

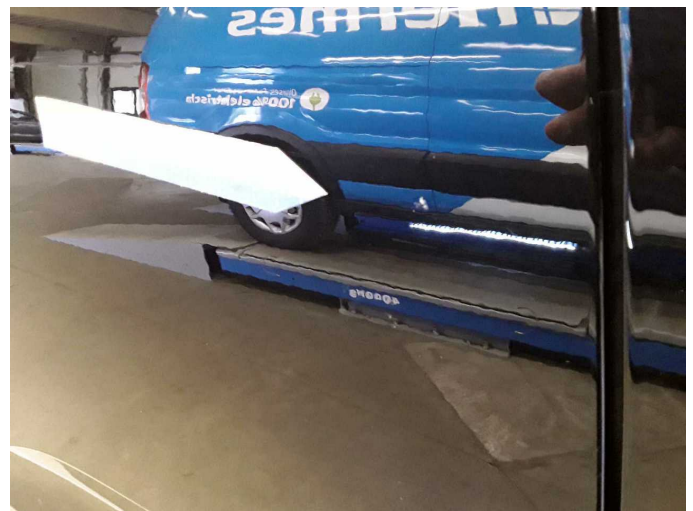

**Damage 7:** Door - rear right side: Door - Dent / paintcoat damage - Repair and paint



**Damage 8:** Bonnet: Bonnet - Dent / paintcoat damage - Repair and paint



**Damage 8:** Bonnet: Bonnet - Dent / paintcoat damage - Repair and paint

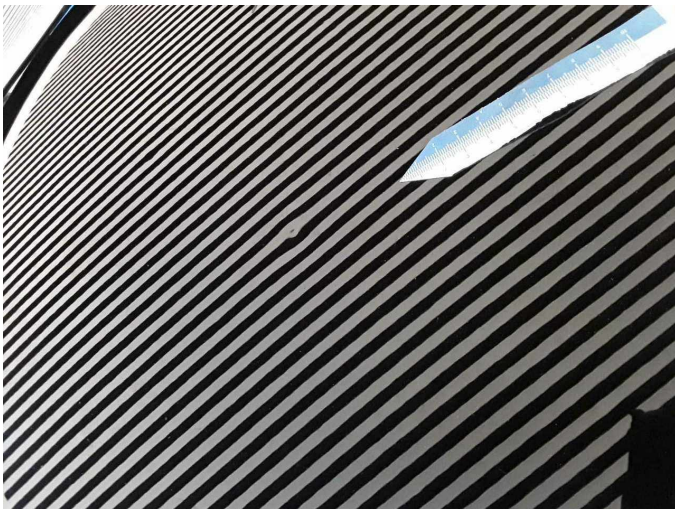

**Damage 8:** Bonnet: Bonnet - Dent / paintcoat damage - Repair and paint



**Wear and tear 1:** Mudguard - left side: Mudguard - left side - Stone chips - No deduction

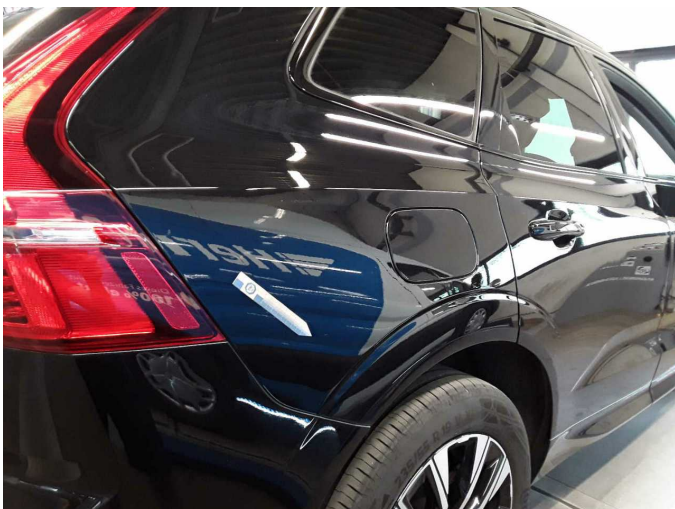

**Wear and tear 2:** Side panel - rear right side: Side panel - Scratch(es) - No deduction



**Wear and tear 4:** Front bumper: Front bumper - Stone chips - No deduction



# Wartungshistorie

(gemäß Auftraggeber Informationen)

Fahrgestellnummer: YV1UZZK5V9P1307138  
Hersteller / Modell: VOLVO VOLVO XC60 B4 D Plus Dark

Datum	KM-Stand	Beschreibung
13.01.2025	34.072	Bremsflüssigkeit; Bremsflüssigkeit ern; Motoröl b. Wartung; Ölfilter ern; Regelwartungsdienst; Reparatur Sonstiges; Wartung Sonstiges
09.01.2024	18.394	Motoröl b. Wartung; Ölfilter ern; Regelwartungsdienst; Wartung Sonstiges