

Expertise

Protocol number: 46230783
Order No. / Reference: 26571336
Inspection date: 29 Jun 2026

Manufacturer: Ford

Model: Transit 350 L3H3 Lkw VA Trend

VIN: WF0EXXTTREL45300



Vehicle details

Manufacturer / Type / Model / Equipment

Ford Transit 350 L3H3 Lkw VA Trend

Vehicle Identification number WF0EXXTTREL45300

Mileage (Read) 120,626 km

First registration 18 Mar 2021

Number of holders 2

Next periodical technical inspection 03/2027

Power / Engine displacement 125 kw / 1,995 ccm

Fuel type / Cylinder Diesel / 4

Gearbox / Number of gears Manual / 6

Type of drive Front drive

Type of vehicle Van

Colour / colour code Frost-Weiß

Doors / Seats 4 / 3

Upholstery type Cloth

Colour of upholstery Black

readiness to drive Roadworthy



Vehicle details			
Maintenance booklet / proof	digital proof / complete	Next maintenance in	3,000 km
Last service on / at	11/2024 at 80,000 km		
Key is / should be	2 / 2	FZG documents	ZB#2 (B) was available (copy), ZB#1 (S) was not available.
		Letter No.	FZ452155
Previous damage / Accident	None detectable	Repainting	None detectable
Inspection conditions	sufficient	Lifting equipment / pit	yes
Test drive	Not performed	Engine function test	Performed
readiness to drive	Roadworthy		
Manufacturer key number/ type code number	8566 / BNI 08083		
Emission standard	EURO6;WLTP;CI;PI/CI;N1 III, N2	fine dust sticker	
Permitted total weight	3,500 kg	Empty weight	

Tyres

Mounted tyres				
#	Tyre size	Type of tyre	Manufacturer	Tread depth
1)	235/65 R16 115R	All-season tyres on Steel rim with wheel cover	Continental	5mm / 5mm
2)	235/65 R16 115S	All-season tyres on Steel rim with wheel cover	Goodyear	3mm / 3mm

Replacement				
Typ	Tyre size	Type of tyre	Manufacturer	Tread depth
	Tirefit	Expiration date 12/2024		

Legend: Tread depth information for the left tire is listed first, for the right tire it is listed second on the axle in the direction of travel.



Equipment

Standard equipment

- 1 battery
- Anti-lock braking system with electronic brake force distribution (EBD)
- On-board computer (with fuel consumption and mileage information (e.g. remaining range) as well as outside temperature display and Ford ECO mode)
- Tachometer
- Electronic Stability Program (ESP) with Traction Control System (TCS) (Hill Start Assist - Crosswind Assist - Emergency Brake Assist - Rollover Protection)
- Warranty: 2-year Ford new car warranty including Ford Assistance mobility guarantee
- Cruise control system including leather steering wheel (steering wheel with audio remote control (operation of the audio system and the on-board computer))
- Front air conditioning (including dust and pollen filter)
- Paint finish: Solid color paint
- Cargo area floor: Vinyl floor covering "Easy Clean"
- MyKey key system (individually programmable secondary key)
- Front and rear parking pilot system
- Radio: Audio system 13 (Radio (FM/AM) - DAB/DAB+ - MyFord Dock - FordPass Connect - Four speakers, antenna - Audio remote control on the steering wheel - Bluetooth interface - USB port - Hands-free system)
- Sliding door entry light automatically illuminates when the door is opened
- Side protection strips
- Power steering
- Seats: Seat package 13 (driver's seat, 4-way adjustable (forward/backward, backrest, seat cushion tilt, height) - double passenger seat with storage compartment under individually foldable seat cushions - height-adjustable headrests - integrated tray in the double passenger seat (foldable) - interior armrest for driver - manual lumbar support (driver's seat) - seat cover: fabric)
- Heat-insulating glazing, lightly tinted
- Second key with remote control
- Driver's side airbag
- Exterior mirrors, electrically adjustable and heated (with integrated turn signals)
- roof, high
- Double-leaf rear door with 180° opening angle (without window)
- Third brake light
- Front electric windows (with quickdown/up function for driver's side)
- Ford Easy Fuel (comfortable fuel filler cap and misfuelling protection)
- Generator, high-performance version
- Transmission: 6-speed transmission
- Lockable glove compartment with lid
- Interior lighting with delay function (with reading lights at the front)
- Cargo area lighting
- Steering column, adjustable in height and reach
- Fog light
- Emergency brake assist including emergency brake light
- Particulate filter: diesel particulate filter
- Wheels: Wheel trims
- Wheels: Tire repair kit
- Wheels: Steel wheels 6.5 J x 16 with 235/65 R 16 tires
- Headlights with static cornering lights
- Sliding door: Sliding door, right
- Rear mud flaps
- Side wall cladding up to the roof
- Seat belts (front seat belt tensioners and force limiters - warning system for unfastened driver's seat belt)
- Start-stop system
- Rear bumper with integrated step
- Daytime running light
- Partition wall (plastic) at the height of the B-pillar
- Lashing eyes
- Immobiliser
- Central locking with remote control
- Front overhead storage compartment



Extra equipment

- 2 batteries
- Aluca conversion according to offer
- Double-wing rear doors with a 256° opening angle, (without windows) (without rear windows, with holding magnets)
- Speed limiter 130 km/h (not switchable)
- LED lights in the cargo area
- Radio: Audio System 21: Ford audio system with 8" multifunction display (Connected Radio (AM/FM) - Digital radio reception DAB/ DAB+ (Digital Audio Broadcasting) - FordPass Connect Wi-Fi hotspot (up to 4G/LTE, for up to 10 mobile devices) - 8" TFT multifunction display (20.32 cm screen diagonal) - Four speakers, antenna - Integrated control panel and audio remote control on the steering wheel - Bluetooth interface - USB port - Hands-free system - Android Auto and Apple CarPlay support - Emergency Call Assistant)
- Blind Spot Assist incl. Cross Traffic Alert (Trend) (Electrically Folding Exterior Mirrors)
- Partition wall (plastic) with window
- Airbag (passenger side)
- Fixed towbar (13-pin including trailer sway control (TSC))
- Discontinued: Vinyl flooring "Easy Clean"
- Window: Side window, 2nd row, fixed, right (incl. sliding door right)
- Adaptive cruise control including leather steering wheel and Pre-Collision Assist (lane keeping assist with lane keeping assist)
- Tire Pressure Monitoring System (TPMS)
- Wheels: Steel wheels 6.5 J x 16, winter tires, suitable for all seasons (replace standard tires) (with 235/65 R 16 tires)
- Reversing camera: Front and rear camera with split-view technology (high-mounted LED exterior downlight)
- Front mud flaps
- interface connector
- Auxiliary heater package 2 (auxiliary heater (fuel-operated auxiliary heater), programmable, incl. remote control, anti-theft alarm system)

Brief expert findings

Documents submitted	At the time of the inspection, the vehicle registration certificate Part 2 (title) was available, but the vehicle registration certificate Part 1 (document) was not. (Copy)
VIN comparison	The vehicle identification number (VIN) was read from the vehicle and its conformity with the submitted documents was confirmed by the undersigned during the inspection.
Inspection	The inspection conditions were sufficient for the assessment of the vehicle. Lifting equipment and/or a pit were available for examining the vehicle.
Test drive	No test drive/shunting maneuver was carried out during the inspection of the vehicle.
Engine function test	An engine test run was performed.
readiness to drive	The vehicle was roadworthy at the time of inspection.

Value reducing factors

No.	Component group	Description
1	Equipment	Tirefit filler - Expired - Replace
2	Indicator - front	Mirror - right side - Scratch(es) - Replace
3	Body	Body - Glued / labelled - De-glue / neutralise
4	Side panel - rear left side	Side panel (Heckecke li.) - Dent / paintcoat damage - Smart repair
5	Door - front left side	Door - Corrosion - Smart repair
6	Wheel / tyres	Tyre - right - Does not meet the leasing specifications - Replace
7	Door - front right side	Door - Corrosion - Repair and paint
8	Sliding door, right	Sliding door - Deformed - Repair and paint



Wear and tear

No.	Component group	Description
1	Front bumper	Front bumper (unpainted) - Scratch(es) - No deduction
2	Side panel - rear left side	Side panel (Steckdose) - No deduction
3	Boot lid / rear door	Rear door - right side - dent(s) - No deduction
4	Boot lid / rear door	Rear door - left side - Scratch(es) - No deduction
5	Side panel - rear left side	Side panel - dent(s) - No deduction
6	Vehicle glazing	Windscreen - Stone chips - No deduction
7	Side panel - rear right side	Side panel - dent(s) - Smooth repair work

The vehicle shows signs of wear and tear commensurate with its age and use.

Order/Scope of Order

An order was placed to prepare a sales report for the described vehicle. This report includes the following:

- Description of key vehicle information
- Documentation of equipment features
(*Delivery by third-party service providers*)
- Documentation of damage, defects, missing parts
- Documentation of prior damage, unrepaired prior damage, repainting
- A brief visual or functional inspection of the equipment details, if possible.
(*Functional testing of driver assistance systems is not included in the scope of services!*)
- a photographic documentation of the vehicle

Basis for the order

This product is based on the guidelines for vehicle returns and valuations of light commercial vehicles published by Alphabet Fleet Management GmbH. The expert makes the specific findings in each individual case objectively, within the framework of the prescribed standards, based on their own expertise.

The vehicle inspection takes place in a fully assembled, unassembled state.

Damage or defects that can only be detected during disassembly/diagnostic work or through further investigation remain within the realm of prognostic risk. An increased risk exists due to concealed defects caused by fraudulent misrepresentation and which were not identifiable by the expert.

Damage or defects resulting from normal use or wear and tear of the vehicle will be accepted in accordance with the applicable standard.

There was no explicit identification or monetary consideration of the expected features within the product.

Features which, in their nature and extent, slightly exceed normal use but do not constitute unacceptable damage, will be documented and indicated as signs of wear, if applicable.

Damage or defects that, according to the applicable standard, can no longer be attributed to normal use or wear and tear are listed under "Value Reducing Factors" in the product description.

Depending on the product specification, a monetary ID can be provided. If this takes place, the costs can be 100% d or pro rata depending on the vehicle's age and mileage.

Previous damages

No apparent prior damage that had been repaired could be found on the vehicle.



Figure 1: Diagonal front (left)



Figure 2: Diagonal front (right)



Figure 3: Diagonal rear (left)



Figure 4: Diagonal rear (right)



Figure 5: Interior - front



Figure 6: Interior - rear



Figure 7: Instrument cluster



Figure 8: Instrument panel



Figure 9: Interior 360° view



Figure 10: Cargo area



Figure 11: VIN



Figure 12: Mounted tyres



Figure 13: Documents



Figure 14: Misc.

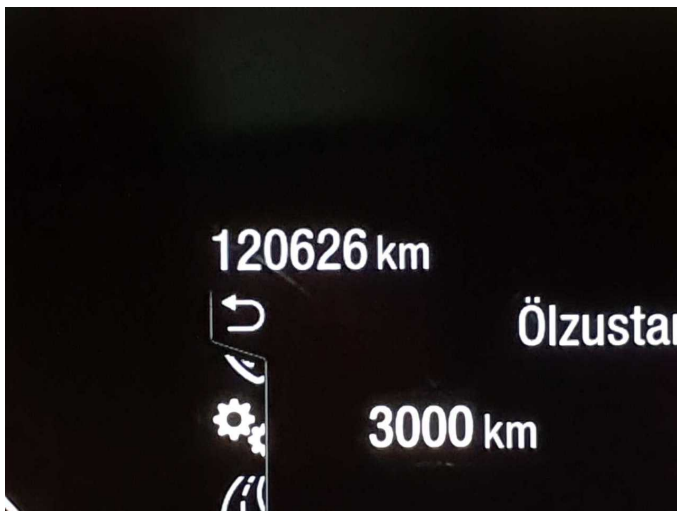

Figure 15: Misc.

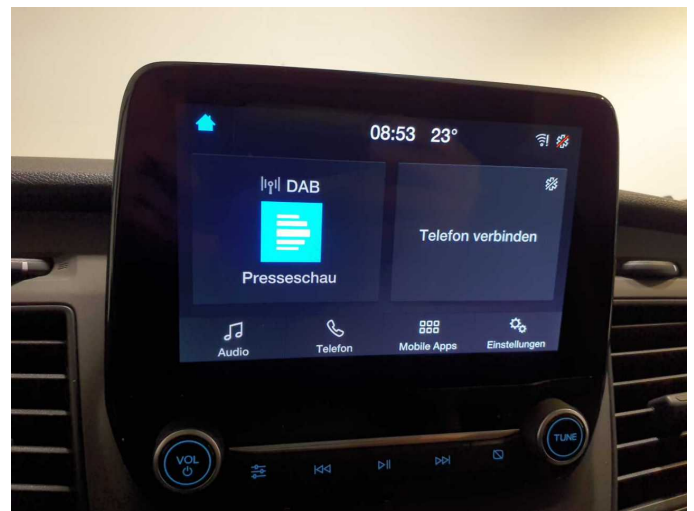

Figure 16: Misc.



Figure 17: Misc.



Figure 18: Misc.



Figure 19: Misc.

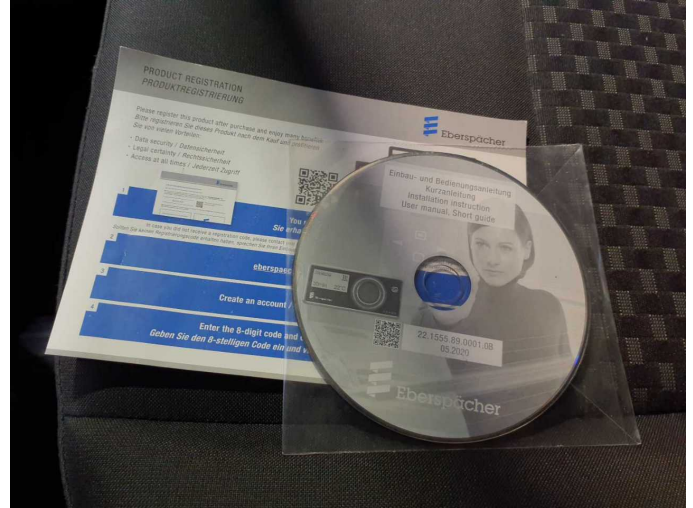

Figure 20: Misc.

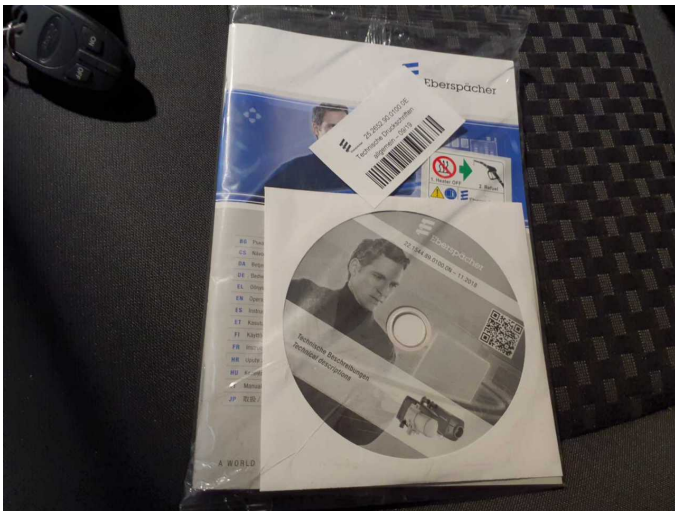

Figure 21: Misc.

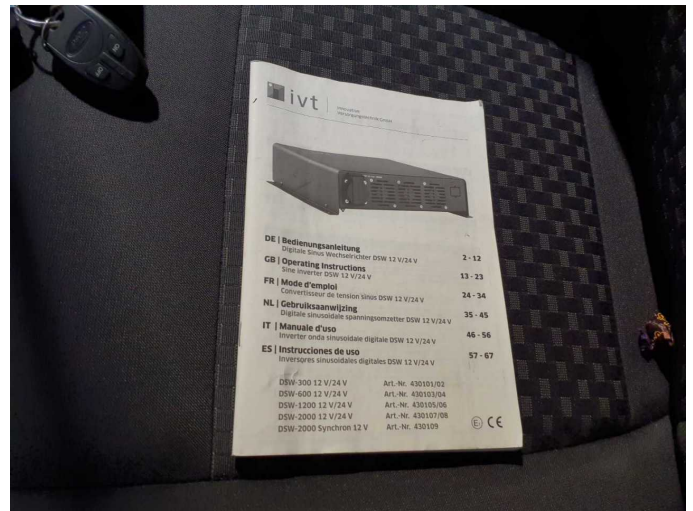

Figure 22: Misc.

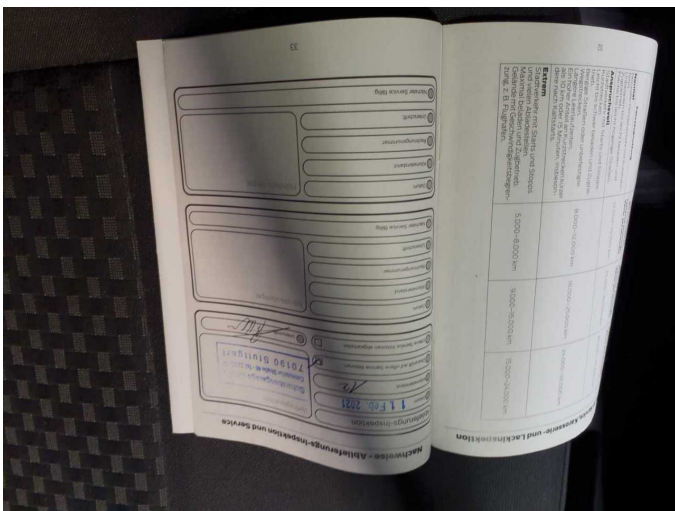

Figure 23: Misc.



Figure 24: Misc.



Figure 25: Misc.



Figure 26: Misc.



Figure 27: Misc.



Figure 28: Misc.



Figure 29: Misc.

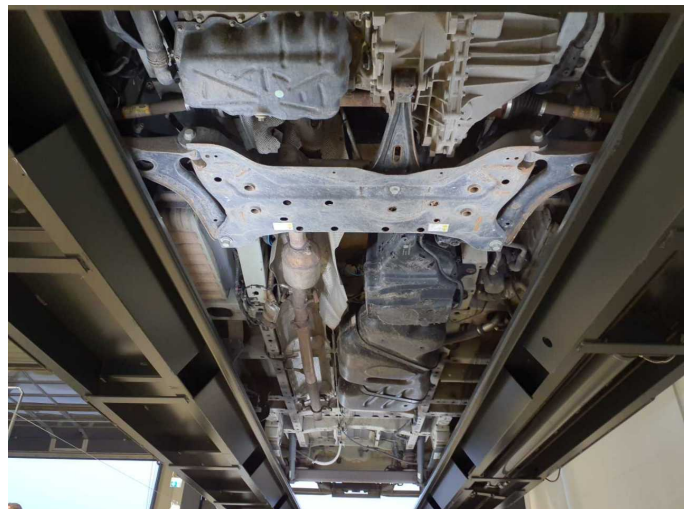

Figure 30: Misc.



Figure 31: Misc.



Figure 32: Misc.



Figure 33: Misc.



Figure 34: Misc.



Figure 35: Misc.

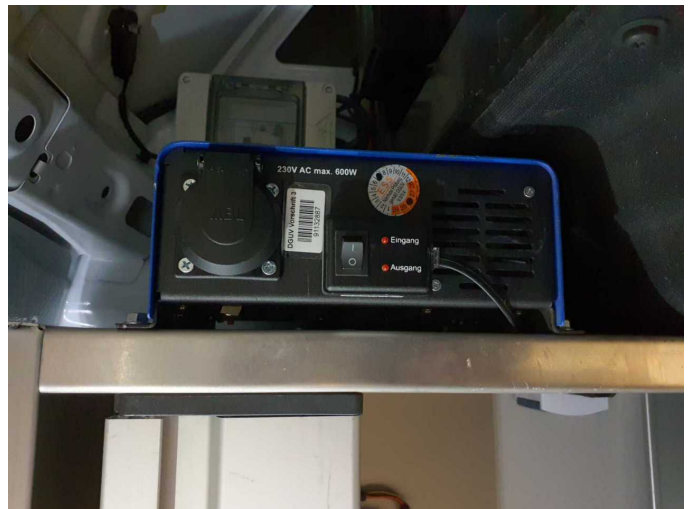

Figure 36: Misc.



Figure 37: Misc.



Figure 38: Misc.



Figure 39: Misc.



Figure 40: Misc.



Figure 41: Misc.

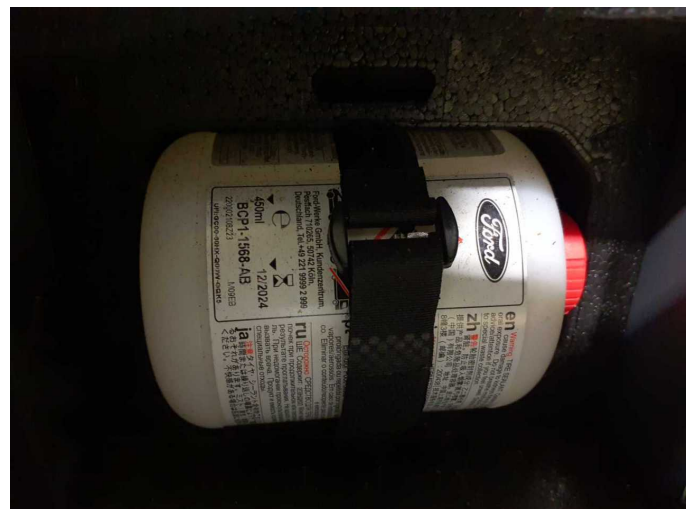

Damage 1: Equipment: Tirefit filler - Expired - Replace



Damage 2: Indicator - front: Mirror - right side - Scratch(es) - Replace



Damage 2: Indicator - front: Mirror - right side - Scratch(es) - Replace



Damage 3: Body: Body - Glued / labelled - De-glue / neutralise



Damage 3: Body: Body - Glued / labelled - De-glue / neutralise



Damage 3: Body: Body - Glued / labelled - De-glue / neutralise



Damage 3: Body: Body - Glued / labelled - De-glue / neutralise



Damage 4: Side panel - rear left side: Side panel (Heckecke li.) - Dent / paintcoat damage - Smart repair



Damage 4: Side panel - rear left side: Side panel (Heckecke li.) - Dent / paintcoat damage - Smart repair



Damage 4: Side panel - rear left side: Side panel (Heckecke li.) - Dent / paintcoat damage - Smart repair



Damage 5: Door - front left side: Door - Corrosion - Smart repair



Damage 5: Door - front left side: Door - Corrosion - Smart repair



Damage 5: Door - front left side: Door - Corrosion - Smart repair



Damage 6: Wheel / tyres: Tyre - right - Does not meet the leasing specifications - Replace



Damage 6: Wheel / tyres: Tyre - right - Does not meet the leasing specifications - Replace



Damage 6: Wheel / tyres: Tyre - right - Does not meet the leasing specifications - Replace



Damage 6: Wheel / tyres: Tyre - right - Does not meet the leasing specifications - Replace

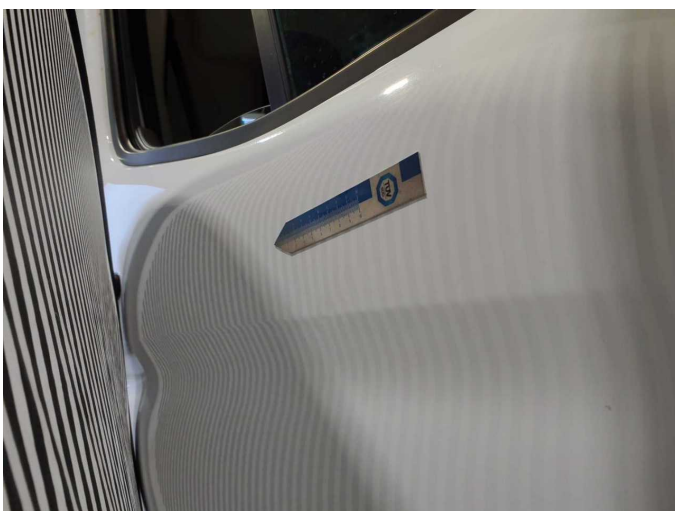

Damage 7: Door - front right side: Door - Corrosion - Repair and paint

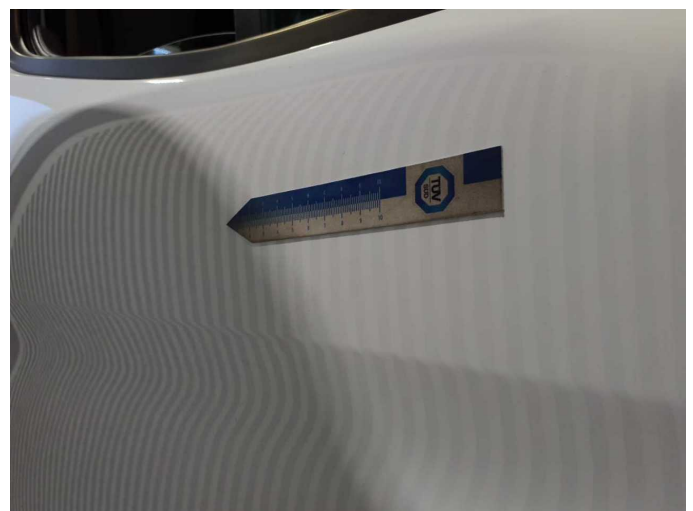

Damage 7: Door - front right side: Door - Corrosion - Repair and paint



Damage 7: Door - front right side: Door - Corrosion - Repair and paint



Damage 7: Door - front right side: Door - Corrosion - Repair and paint



Damage 7: Door - front right side: Door - Corrosion - Repair and paint



Damage 7: Door - front right side: Door - Corrosion - Repair and paint



Damage 7: Door - front right side: Door - Corrosion - Repair and paint



Damage 8: Sliding door, right: Sliding door - Deformed - Repair and paint



Damage 8: Sliding door, right: Sliding door - Deformed - Repair and paint



Damage 8: Sliding door, right: Sliding door - Deformed - Repair and paint



Damage 8: Sliding door, right: Sliding door - Deformed - Repair and paint



Damage 8: Sliding door, right: Sliding door - Deformed - Repair and paint



Damage 8: Sliding door, right: Sliding door - Deformed - Repair and paint



Damage 8: Sliding door, right: Sliding door - Deformed - Repair and paint



Damage 8: Sliding door, right: Sliding door - Deformed - Repair and paint



Wear and tear 7: Side panel - rear right side: Side panel - dent(s) - Smooth repair work



Wear and tear 7: Side panel - rear right side: Side panel - dent(s) - Smooth repair work



Wear and tear 7: Side panel - rear right side: Side panel - dent(s) - Smooth repair work

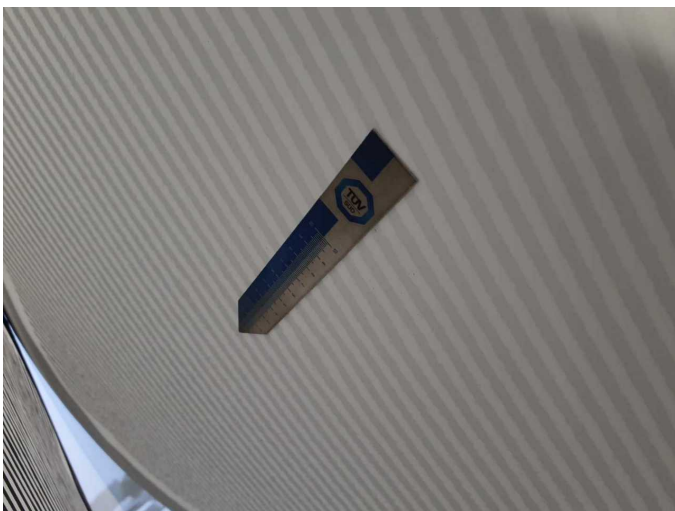

Wear and tear 7: Side panel - rear right side: Side panel - dent(s) - Smooth repair work

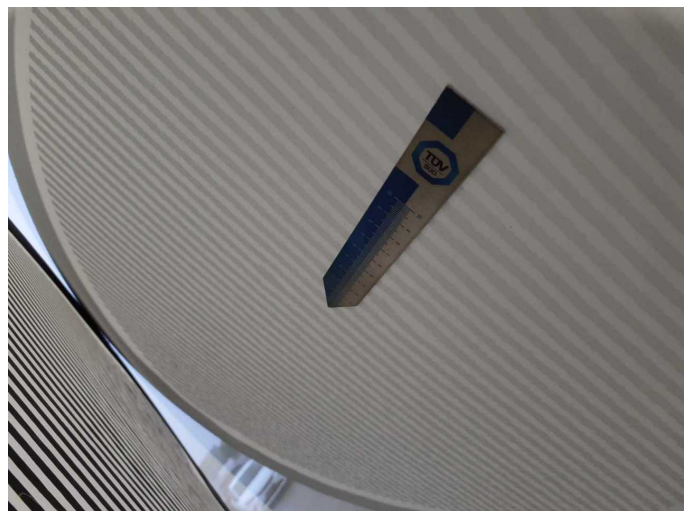

Wear and tear 7: Side panel - rear right side: Side panel - dent(s) - Smooth repair work