

Expertise

Protocol number: 46265787
Order No. / Reference: 26577901
Inspection date: 29 Jun 2026

Manufacturer: Mercedes-Benz

Model: GLA 250 e 8G-DCT

VIN: W1N4N8GB6PJ500878



Vehicle details

Manufacturer / Type / Model / Equipment

Mercedes-Benz GLA 250 e 8G-DCT

Vehicle Identification number W1N4N8GB6PJ500878

Mileage (Read) 93,246 km

First registration 30 Mar 2023

Number of holders 1

Power / Engine displacement 118 kw / 1,332 ccm

Fuel type / Cylinder Hybr.B/E ext.auf / 4

Gearbox / Number of gears Automatic / 8

Type of drive Front drive

Type of vehicle Station wagon

Colour / colour code NACHTSCHWARZ

UNILACK

Doors / Seats 5 / 5

Upholstery type Cloth / leather
combination

Colour of upholstery Black-Anthracite



Vehicle details

| | | | |
|--|-------------------------------|--------------------------------|--|
| Maintenance booklet / proof | digital evidence / incomplete | Next maintenance in | 146 Tag(e) |
| Key is / should be | 2 / 2 | FZG documents | ZB#2 (B) was available (copy), ZB#1 (S) was not available. |
| | | Letter No. | GS683879 |
| Previous damage / Accident | None detectable | Repainting | None detectable |
| Inspection conditions | sufficient | Lifting equipment / pit | No |
| Test drive | Not performed | Engine function test | Performed |
| Manufacturer key number/ type code number | 2222 / ATF 00127 | | |
| Emission standard | EURO6;WLTP;AP;PI/CI; M, N1 I | fine dust sticker | |
| Permitted total weight | 2,295 kg | Empty weight | |

Tyres

| Mounted tyres | | | | |
|-------------------------|----------------|-----------------------------|-----------------------------|-------------|
| # | Tyre size | Type of tyre | Manufacturer | Tread depth |
| 1) | 215/65 R17 99V | Summer tyres on Light alloy | Michelin | 4mm / 4mm |
| 2) | 215/65 R17 99V | Summer tyres on Light alloy | unterschiedliche Hersteller | 5mm / 5mm |
| Additional tyres | | | | |
| # | Tyre size | Type of tyre | Manufacturer | Tread depth |
| 1) | 215/65 R17 99H | Winter tyres on Light alloy | Michelin | 6mm / 6mm |
| 2) | 215/65 R17 99H | Winter tyres on Light alloy | Michelin | 7mm / 7mm |

Legend: Tread depth information for the left tire is listed first, for the right tire it is listed second on the axle in the direction of travel.

TÜV SÜD Auto Partner GmbH
Wiesenring 2
04159 Leipzig

Inspection location
Hartmann Fleet Professionals GmbH
Leerenstraße 25
29683 Bad Fallingbommel



Equipment



Standard equipment

- ADAPTIVE BRAKE with HOLD function, hill start assist, pre-filling and drying brakes in wet conditions
- Airbag: Kneebag for driver
- Airbag: Windowbags (left/right)
- Active Brake Assist
- Acoustic environmental protection (To ensure that your vehicle does not become a danger to pedestrians and cyclists even when driving purely electrically and almost silently, the acoustic environmental protection generates a Mercedes-Benz specific sound outside the vehicle up to a speed of 30 km/h.)
- Outdoor temperature display
- Roof rails in polished aluminum
- Double cup holder
- Third brake light in LED technology
- ECO start/stop function
- Door sills with "Mercedes-Benz" lettering
- Electronic Stability Program (ESP) (ESP Curve Dynamic Assist)
- Chassis: Comfort chassis
- Electric windows (4-way)
- electric parking brake
- Windscreen laminated glass
- Velour floor mats
- Speed Limit Assist (The Speed Limit Assist makes it easy for you to comply with the regulations and avoid unnecessary speeding tickets. The system shows what is permitted: It can detect the current speed limit via the camera and display it in the instrument cluster. Additional restrictive signs for special weather conditions such as wet conditions are also detected.)
- Heated rear window with timer
- ISOFIX child seat anchorages with Top Tether in the rear
- Mechanical child safety lock (in the rear doors and electric for the rear window regulators)
- Communication module (LTE) for the use of Mercedes me connect services (communication module with permanently installed SIM card of the mobile communications standard LTE - two mobile communications antennas)
- Paint finish: Solid
- Cargo area cover
- Charging system: Alternating current charging system (AC charging) up to 3.7 kW
- Steering wheel: Multifunction sports steering wheel in leather (The elegant leather covering makes the multifunction sports steering wheel even more premium, turning it into a highlight of the interior. As a driver, you benefit in two ways: What looks good must also feel good. Among other things, the touch control buttons on the left and right operate a variety of functions, from navigation and telephony to entertainment. Last but not least, you can set the speed and distance control: Everything under control without taking your hands off the steering wheel.)
- Adaptive brake light flashing
- Airbag for driver and front passenger
- Airbag: Sidebag for driver and front passenger (combined thorax/pelvisbag)
- Active Lane Keeping Assist
- Anti-lock braking system (ABS)
- Traction control (ASR)
- Center console armrest for driver and front passenger with integrated storage compartment
- Automatic passenger airbag deactivation
- Heated exterior mirrors on the left and right, electrically adjustable from the inside (with aspherically curved mirror glass and integrated turn signal light)
- Tachometer
- DYNAMIC SELECT (DYNAMIC SELECT rocker switch in the center console for selecting four different driving programs: ECO, Comfort, Sport and Individual - the driving programs affect the engine, transmission, steering, ECO start/stop function, climate control and, depending on the equipment/model, the suspension (with adjustable damping) - additional off-road driving program, adjustable via DYNAMIC SELECT, which adapts the power delivery and ABS control for light off-road terrain, only in conjunction with the Off-Road Engineering Package (430))
- Transmission: 8G-DCT dual-clutch automatic transmission, 8-speed
- Halogen headlights including integrated LED daytime running lights
- Illuminated glove box
- Rear window wiper with intermittent function (and automatic activation when reversing)
- Interior headliner fabric crystal grey
- KEYLESS-GO start function
- Climate: THERMATIC automatic climate control (1-zone climate control - automatically controlled air distribution - recirculation function - tunnel mode in conjunction with navigation system - fine dust filter)
- Headrests 5-way adjustable (for driver and front passenger in height and longitudinal direction, as well as height-adjustable and middle one retractable in the rear)
- Charging cable for household socket, 5m, smooth (This charging cable, also called Mode 2 cable, allows you to charge the vehicle battery at the household socket with up to 1.8 kW (230 V, 1-phase, 8 A) and fits sockets of type E/F CEE 7/7.)
- Steering column mechanically adjustable in height and length
- Steering: Parameter steering (with speed-dependent power steering)
- Mercedes-Benz emergency call system
- Navigation accessories: Extended MBUX functions (personalization (profiles) and prediction functions - LINGUATRONIC with natural language understanding - activation via "Hey Mercedes" - Wi-Fi hotspot - internet radio)



- Navigation accessories: Pre-installation for Live Traffic Information (With Live Traffic Information, your navigation system receives real-time traffic data and optimizes dynamic route guidance. Thanks to precise and up-to-date information on traffic jams, stop-and-go traffic, and more, you are supported in reducing travel times.)
 - Otto particulate filter
 - Package: Connectivity Package Navigation (Hard drive navigation - pre-installation for navigation services)
 - Package: Light and Sight Package (Overhead control unit "4 light stones" (including glasses compartment) - Interior light/reading light rear in mounting plate (rear/left/right) - Touchpad lighting (front) - Reading lights (front/left/right), console ambient light - Make-up lights (front/left/right) - Signal and ambient light - Exit signal light (front/left/right) - Handle recess/pull-out handle lighting (front/rear/left/right) - Footwell lighting (front/left/right) - Cupholder/storage compartment lighting - Spontaneous storage compartment lighting)
 - Radio accessories: Digital radio
 - Radio accessories: Touchpad
 - Rain and light sensor
 - Tire pressure monitoring system (continuously monitors the inflation pressure of all four tires)
 - Wheels: 43.2 cm (17") alloy wheels, 4-piece set in 10-spoke design (vanadium silver painted with 215/65 R 17 tires on 6.5 J x 17 ET 44 rims)
 - Service interval indicator ASSYST
 - Seats: Comfort seats (The comfort seat offers excellent long-distance comfort and comprehensive adjustments in length and height. You can also adjust the seat cushion angle and even extend it. The selection of upholstery and optional comfort features such as seat climate control or multi-contour seats is also impressive.)
 - Traffic Sign Assistant (Camera and navigation data always keep an eye on the current speed limit – so you stay oriented even in a maze of signs. Because the system constantly informs you, the risk of violations decreases. This is not only convenient, but also increases safety in everyday road traffic.)
 - High-visibility vest for drivers
 - Electronic immobilizer (including locking system with radio remote control in the electronic key in chrome look, optical locking feedback and emergency opening (approved by AZT and TÜV))
 - Heat-insulating glass, green all around (rear window single-pane safety glass (ESG))
 - Decorative elements with carbon look
- Navigation: Hard drive navigation (Mercedes-Benz look and feel of the navigation system, all map data stored on the hard drive - fast hard drive navigation - destination input via touch function or voice control - route calculation including waypoints - numerous route options and avoidance options - 3D image of the upcoming driving maneuver and lane recommendation - easy switching between 2D and 3D views - compass - route recording function (prerequisite: a USB device is connected to the multimedia system))
 - Package: Non-smoking (incl. 12V socket and storage compartment at the front)
 - Package: Public Charging (Includes charging cable for wallbox and public charging stations, 5m, smooth and Remote and Charging Services Plus)
 - Upholstery: ARTICO leatherette/fabric
 - Radio: MBUX multimedia system (instrument display with 17.78 cm diagonal - media display with 17.78 cm diagonal and touch function - touch control buttons on the steering wheel - radio - USB interface in the center console under the armrest - Bluetooth telephony with contact transfer and audio streaming of music files - display of vehicle functions (driver assistance systems, driving programs and vehicle settings) - favorites storage - smartphone-related voice control - activated by long press on the voice button on the steering wheel)
 - GLA-Class seat belts (3-point seat belts including mechanical belt height adjustment, pyrotechnic retractor tensioning and belt force limitation, and electrically reversible belt retractor tensioner)
 - Seats: Rear seat backrests foldable (40/20/40 split)
 - Cruise control (Drive relaxed and fuel-efficiently, especially on longer journeys. Simply select your desired speed and your vehicle will regulate it. In addition to the cruising speed, the speed limiter helps you maintain a maximum speed. This increases road safety and protects you from expensive speeding tickets.)
 - Pre-installation for digital key handover (Share your vehicle with friends and family members more easily than ever before – no matter where you are. You retain full control and decide conveniently via app whether you consent to its use. You can also unlock your vehicle remotely via the mobile application. Only then will a stored key be activated. Service is free of charge for 3 years from activation.)
 - Central locking (with interior switch, automatic locking (can be deactivated) and crash sensor with emergency opening)



Extra equipment

- MULTIBEAM LED (18 individually controllable high-performance LEDs per MULTIBEAM LED module for creating a column-shaped high beam with 16 controllable individual segments - Low beam and high beam in LED projection technology - Adaptive Highbeam Assist Plus (glare-free permanent high beam) - Cornering lights or cornering lights with roundabout and intersection function (only in conjunction with hard drive navigation) - Active curve illumination when high beam is activated - City light, country road light and motorway light - Adaptive full-LED rear lights)
- Adaptive Highbeam Assist
- Charging cable for wallboxes and public charging stations, 5m, smooth
- Heated seats for driver and front passenger
- Paint finish: Special paint finish, solid color
- Phone accessories: Smartphone integration (consisting of Apple CarPlay and Android Auto)
- Towbar with ESP trailer stabilization

Brief expert findings

| | |
|----------------------|---|
| Documents submitted | At the time of the inspection, the vehicle registration certificate Part 2 (title) was available, but the vehicle registration certificate Part 1 (document) was not. (Copy) |
| VIN comparison | The vehicle identification number (VIN) was read from the vehicle and its conformity with the submitted documents was confirmed by the undersigned during the inspection. |
| Inspection | The inspection conditions were sufficient for the assessment of the vehicle. No lifting equipment or pit was available for inspecting the vehicle. Therefore, inspection of the vehicle's underside was only possible to a limited extent. |
| Test drive | No test drive/shunting maneuver was carried out during the inspection of the vehicle. |
| Engine function test | An engine test run was performed. |

Value reducing factors

| No. | Component group | Description |
|-----|------------------------------|---|
| 1 | Roof | Roof rail - right side - dent(s) - Smooth repair work |
| 2 | Roof | Roof - dent(s) - Smooth repair work |
| 3 | Body | B-pillar - left side - Scratch(es) - Smart repair |
| 4 | Side panel - rear right side | Sill - Scratch(es) - Smart repair |
| 5 | Door - front left side | Door edge - Scratch(es) - Smart repair |
| 6 | Door - rear right side | Door handle - outside - Scratch(es) - Paint |
| 7 | Vehicle glazing | Windscreen - Stone chips - Replace |

Wear and tear

| No. | Component group | Description |
|-----|----------------------|-----------------------------------|
| 1 | Boot lid / rear door | Boot lid - dent(s) - No deduction |

The vehicle shows signs of wear and tear commensurate with its age and use.

Order/Scope of Order

An order was placed to prepare a sales report for the described vehicle. This report includes the following:

- Description of key vehicle information
- Documentation of equipment features
(*Delivery by third-party service providers*)
- Documentation of damage, defects, missing parts
- Documentation of prior damage, unrepaired prior damage, repainting
- A brief visual or functional inspection of the equipment details, if possible.
(*Functional testing of driver assistance systems is not included in the scope of services!*)
- a photographic documentation of the vehicle



Basis for the order

This product is based on the guidelines for vehicle returns and valuations published by Alphabet Fleet GmbH. The expert makes the specific findings in each individual case objectively, within the framework of the prescribed standards, based on their own expertise.

The vehicle inspection takes place in a fully assembled, unassembled state.

Damage or defects that can only be detected during disassembly/diagnostic work or through further investigation remain within the realm of prognostic risk. An increased risk exists due to concealed defects caused by fraudulent misrepresentation and which were not identifiable by the expert.

Damage or defects resulting from normal use or wear and tear of the vehicle will be accepted in accordance with the applicable standard.

There was no explicit identification or monetary consideration of the expected features within the product.

Features which, in their nature and extent, slightly exceed normal use but do not constitute unacceptable damage, will be documented and indicated as signs of wear, if applicable.

Damage or defects that, according to the applicable standard, can no longer be attributed to normal use or wear and tear are listed under "Value Reducing Factors" in the product description.

Depending on the product specification, a monetary ID can be provided. If this takes place, the costs can be 100% or pro rata depending on the vehicle's age and mileage.

Previous damages

No apparent prior damage that had been repaired could be found on the vehicle.

Comments

Die Wartungshistorie ist nicht vorhanden und kann somit nicht auf Vollständigkeit geprüft werden.

Der beiliegende Winterradsatz ist nicht Bestandteil der Ausstattung.



Figure 1: Diagonal front (left)



Figure 2: Diagonal front (right)



Figure 3: Diagonal rear (left)



Figure 4: Diagonal rear (right)



Figure 5: Interior - front



Figure 6: Interior - rear



Figure 7: Instrument cluster



Figure 8: Instrument panel



Figure 9: Interior 360° view



Figure 10: Cargo area



Figure 11: VIN



Figure 12: Mounted tyres



Figure 13: Documents

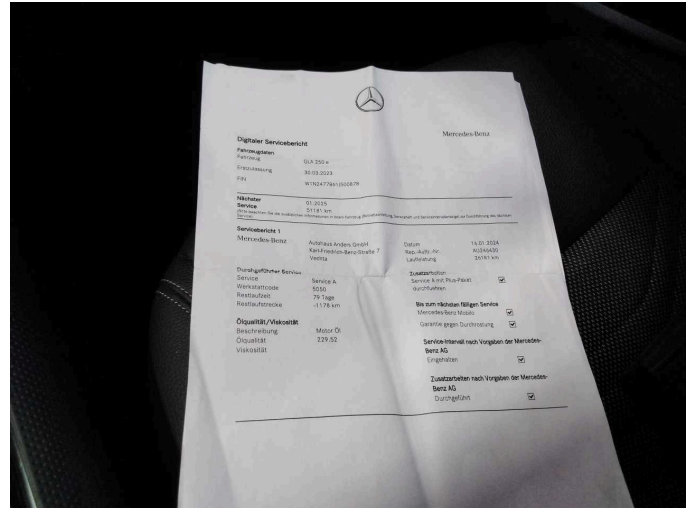

Figure 14: Documents

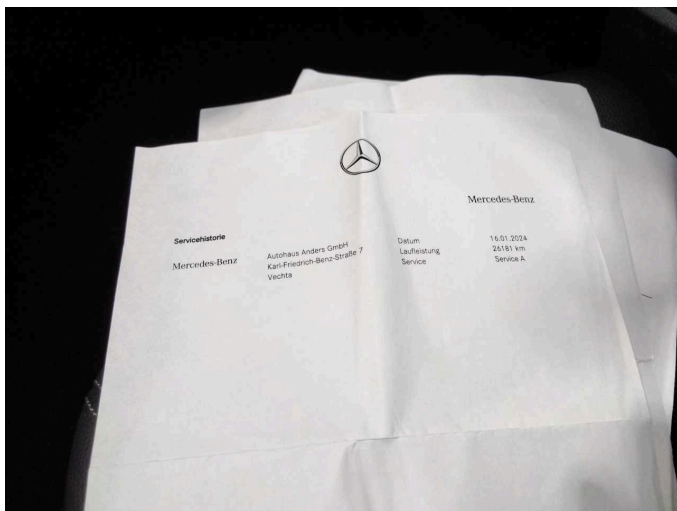

Figure 15: Documents



Figure 16: Additional tyres



Figure 17: Additional tyres



Figure 18: Navigation



Figure 19: Misc.



Figure 20: Misc.



Figure 21: Misc.



Figure 22: Misc.



Figure 23: Misc.



Figure 24: Misc.



Figure 25: Misc.



Figure 26: Misc.

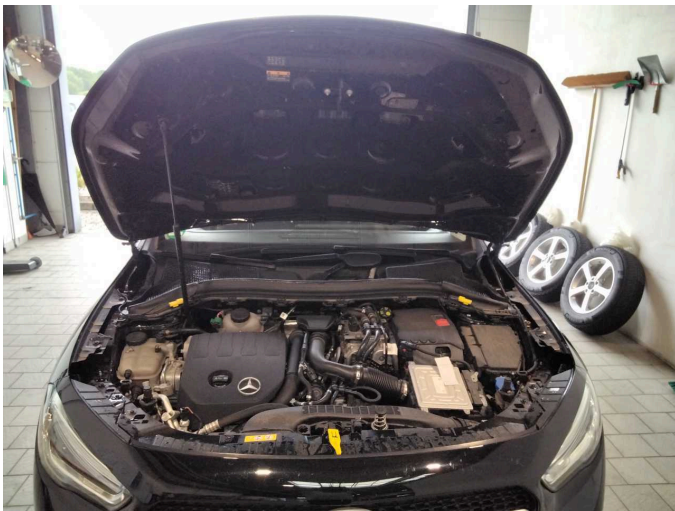

Figure 27: Misc.



Figure 28: Misc.



Figure 29: Misc.



Damage 1: Roof: Roof rail - right side - dent(s) - Smooth repair work



Damage 1: Roof: Roof rail - right side - dent(s) - Smooth repair work



Damage 2: Roof: Roof - dent(s) - Smooth repair work

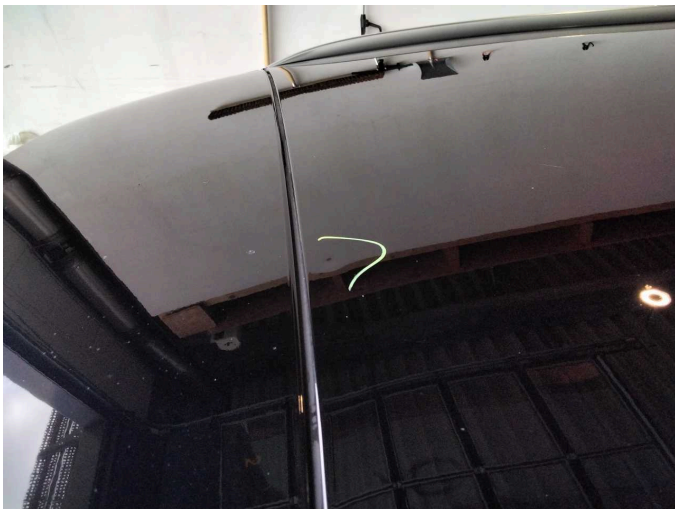

Damage 2: Roof: Roof - dent(s) - Smooth repair work

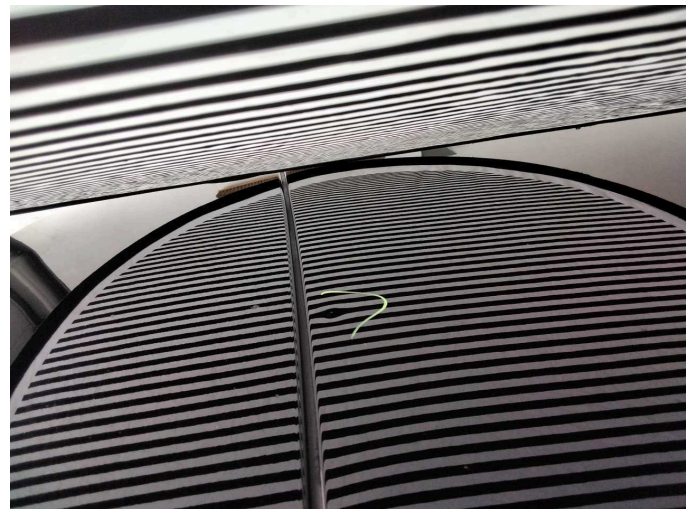

Damage 2: Roof: Roof - dent(s) - Smooth repair work

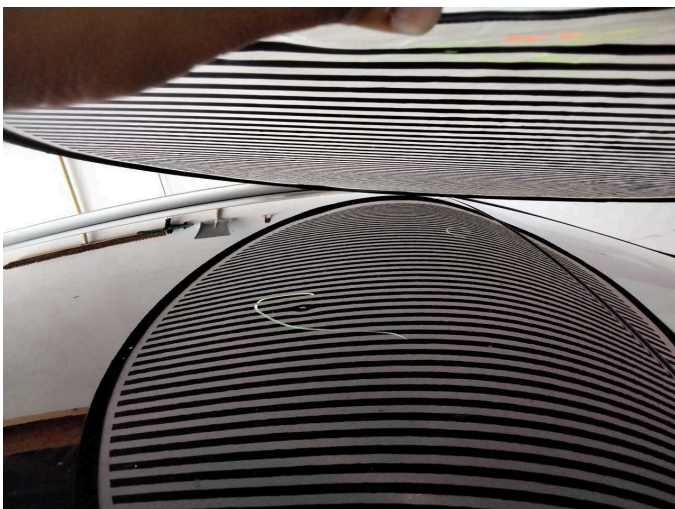

Damage 2: Roof: Roof - dent(s) - Smooth repair work

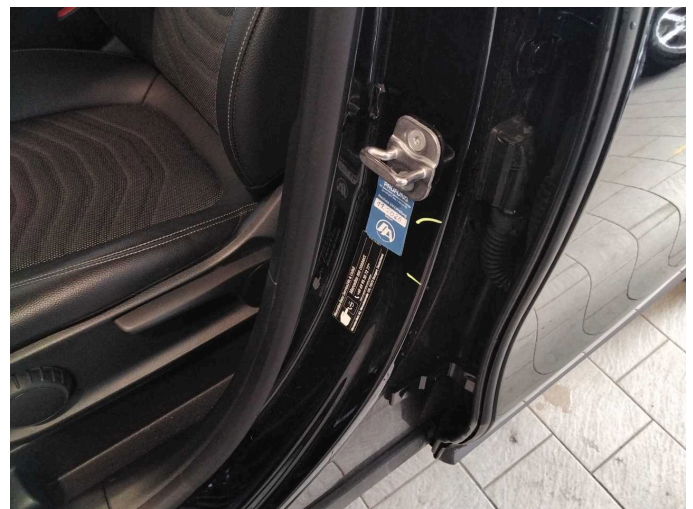

Damage 3: Body: B-pillar - left side - Scratch(es) - Smart repair



Damage 3: Body: B-pillar - left side - Scratch(es) - Smart repair



Damage 4: Side panel - rear right side: Sill - Scratch(es) - Smart repair

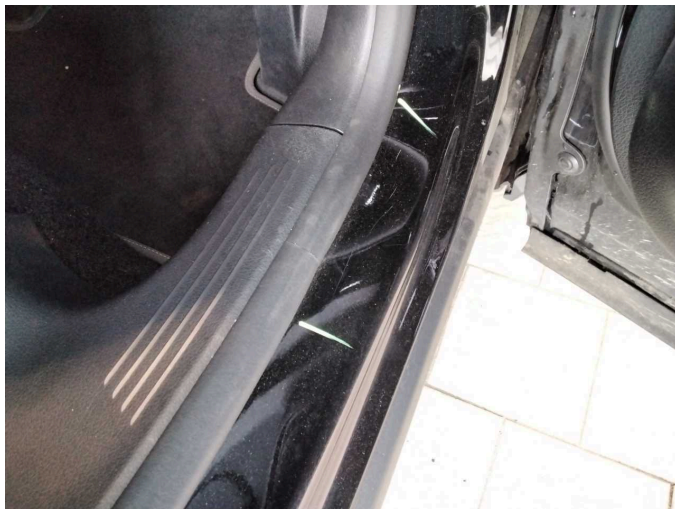

Damage 4: Side panel - rear right side: Sill - Scratch(es) - Smart repair



Damage 5: Door - front left side: Door edge - Scratch(es) - Smart repair



Damage 5: Door - front left side: Door edge - Scratch(es) - Smart repair

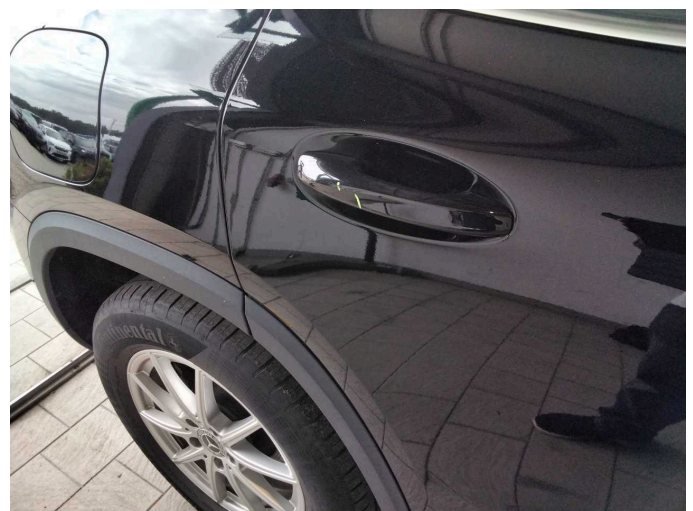

Damage 6: Door - rear right side: Door handle - outside - Scratch(es) - Paint



Damage 6: Door - rear right side: Door handle - outside - Scratch(es) - Paint



Damage 7: Vehicle glazing: Windscreen - Stone chips - Replace



Damage 7: Vehicle glazing: Windscreen - Stone chips - Replace



Damage 7: Vehicle glazing: Windscreen - Stone chips - Replace



Damage 7: Vehicle glazing: Windscreen - Stone chips - Replace



Damage 7: Vehicle glazing: Windscreen - Stone chips - Replace

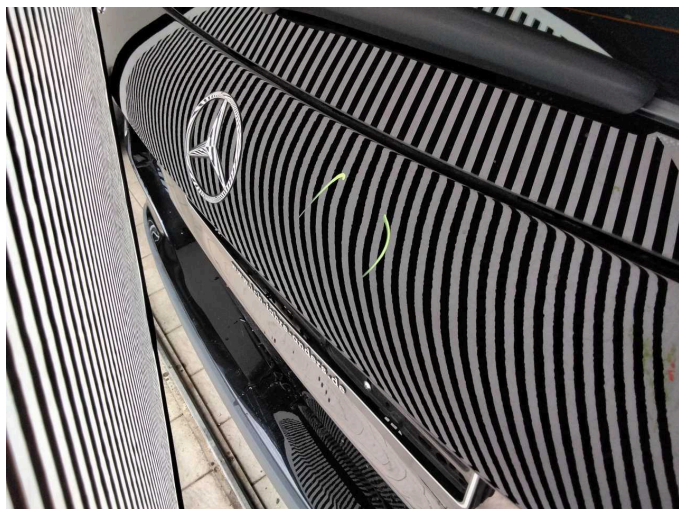

Wear and tear 1: Boot lid / rear door: Boot lid - dent(s) - No deduction