

## » Overview

**Order number:** 1002401636  
**Order completed:** 05.05.2026 14:34  
**Report number:** 10551416  
**VIN:** TMBER6NW9P3110209



Front Left 3/4



Rear Right 3/4



Mileage

## » Vehicle Data

<b>Vehicle category:</b>	Passenger Car
<b>Vehicle type:</b>	Limousine
<b>Make:</b>	Skoda
<b>Model:</b>	Scala
<b>Manufacturers and type code:</b>	8004 / AVR
<b>Date of first registration:</b>	05.04.2023
<b>Mileage:</b>	47,699 km
<b>Proof of mileage:</b>	ReadOff
<b>Exterior colour:</b>	Brilliant-Silber Metallic
<b>Roof colour:</b>	Brilliant-Silber Metallic
<b>Propulsion:</b>	Front
<b>Fuel:</b>	Petrol
<b>Engine size (cc):</b>	1,000 ccm
<b>Performance:</b>	81 kW (111 PS)
<b>Length:</b>	
<b>Height:</b>	
<b>Width:</b>	
<b>Permitted total weight:</b>	
<b>Wheelbase:</b>	
<b>Number of powered axles:</b>	2
<b>Cylinders:</b>	3
<b>Euronorm:</b>	Euro 6
<b>Number of doors:</b>	4
<b>Number of seats:</b>	5
<b>Gearbox:</b>	Automatic 7-speed
<b>Upholstery type:</b>	Lining fabrics
<b>Interior colour:</b>	Satin schwarz
<b>Number of keys:</b>	2

## » Documents & Maintenance

<b>Statutory inspection date:</b>	04.2026
<b>Registration certificate available:</b>	Yes
<b>Registration certificate received:</b>	Yes
<b>License plate:</b>	Both
<b>Maintenance book:</b>	Digital
<b>Maintenance:</b>	Not testable
<b>Maintenance last date:</b>	
<b>Maintenance last mileage:</b>	
<b>Remainder until next maintenance:</b>	16 Day(s)

"FRONT ASSIST" - radar scan of the space in front of the car, incl. City ANB, without "ADAPTIVE CRUISE ASSISTANT"	DAB - Digital radio reception
"Standard Plus" version	Decorative inserts Silver Haptic
"Virtual Cockpit"	Disc brakes in front (Geomet D)
2 USB Typ-C vorne	Disc brakes in rear (Geomet D)
3-cylinder SI engine 1.0 l unit 05C.A	Door panels with upholstery
3-cylinder SI engine 1.0 l/81 kW TSI base engine is TJ4/TC5	Driving on the right
3-point seat belt for center rear seat	Electronic cruise control + Speedlimiter
3-point seat belts in front, with tensioner and height adjustment	Electronic immobilizer
3-point seat belts, outer rear with ECE label	Electronic stability control (ESC)
4 doors	Emergency call system eCall+
7-speed automatic transmission	Emission standard EU6 AP
8 speakers (passive)	Equipment options subset for Germany
Activated carbon canister (Evaporative Emission Control System (EVAP))	Extended and proactive pedestrian and cyclist protection
Additional exterior noise suppression	Exterior mirrors, power-adjustable/heated
Additional front underbody guard	Fresh air intake system with combination filter
Additional interior noise suppression	Front fog lamps
Alloy wheels 6J x 16	front passenger airbag deactivation
Alternator 140 A	Front stabilizer bar
Ambition	Front-wheel drive
Antenna for FM reception only, diversity	Fuel system for fuel-injected SI engine (tropicalized)
Antifreeze up to -25 degree Celsius tolerance up to -30 degree C	Gearshift knob/handle in leather
Axial and vertical adjustable steering column	Glove compartment door with light
Basic equipment variant	Grey ceiling
Basic LED Headlights	Headlight range control
Basic LED rear lights	Heated front seats, heated washer nozzle s
Battery 320 A (49 Ah)	Heated washer nozzles in front
Bluetooth with Wireless Charging (LTE)	Heat-reflecting windshield
Body-colored bumpers	Hight-adjustable head restraints for front seats
Breakaway interior rearview mirror, dimming	Hill hold control
Breakdown kit	Initial standard fuel filling
Business	Installation differentiation for transmission DQ200 -- vehicle components --
Care Connect + Infotainment Online	Instrument cluster, km/h speedometer
Care connect + Infotainment online 3 years	Interior bars and air vents frame Black glossy
Carrier frequency 433.92 MHz-434.42 Mhz	Key for locking system with remote control
Center armrest in front "Jumbo Box"	Leather multi-function steering wheel with tiptronic
Center console	Left exterior mirror, convex
Central locking w/ radio remote control, interior controls, without SAFELOCK	Left-hand drive
Child seat anchors f. child seat system i-Size, 2x top tether and child seat anchors in front on front passenger side	LongLife Service Regime
Curb weight range 1	Luggage compartment cover
	Manual height adjustment for left front seat
	Manual in German

Manually adjustable lumbar support in front seats	Standard paint coating
Manually controlled air conditioning system	Standard pedal cluster
Mounting fixture in luggage compartment	Standard rear axle
Nameplate set in basic style	Standard Seats
Navi Amundsen 9,2"	Standard tailgate
Net partition	Standard wheel bolts
Net program	Start-stop system with regenerative braking
No special edition	Sun visors with mirror and airbag label on front passenger side
No special purpose vehicle, standard equipment	Suspension range 05 installation control only, no requirement forecast
Non-smoker's package	Tailgate without electrical opening
Not hot country	Three rear head restraints
Operating permit, alteration	Tire pressure monitoring system
Outside door mirrors and door handles in body color	Tires 205/55 R16 91V super-low rolling resistance
Part set, complying with vehicle type for Germany, various parts	Tires without specification of tire brand
Power steering	Tool kit
Power windows with comfort operation and circuit breaker	Transport protection film (minimum protection) with additional transport protection measures
Radiator grille	Trims for alloy wheels
Rear and front parking sensors	Type approval country Germany
Rear axle weight, type 1	Unsplit rear seat bench, split folding backrest
Rear floor panel module, type 3	Vehicle class differentiation -655-
Rear overhang, medium	Visual and acoustic seat belt reminder, electric contact
Rear shock absorption, basic version 1	Voice control
Rear window wiper and washer system with intermittent control	Web Radio
Refrigerant R1234yf	Weight range 12 installation control only, no requirement forecast
Regional code " ECE " for radio	Wheelbase
Right exterior mirror, convex	Windshield wiper intermittent control with light sensor
Seat Ambition	Wired & Wireless Smart Link+
Seat heater for front seats separately controlled	With dynamic road sign display
Separate daytime running light with automatic headlight control and manual Coming and Leaving Home feature	With multifunction camera
Service indicator 30 000 km or 2 years ( variable )	With umbrella
Shock absorption in front	Without "drive select"
Side airbag in front with curtain airbag	Without adapter
Side and rear windows in heat-insulating glass	Without add. lights (interior lighting)
Silver Haptic	Without additional malfunction display
Single-tone horn	Without additional side body covers (stone guard)
Spaceback	Without alternative drive system
Special identification label for EC for M1 passenger vehicles	Without auxiliary heater/parking heater
Spectacle storage compartment/bracket	Without backrest release for front seats
Spurhalte assist	Without bracket
Standard climatic zones	Without camera systems/accident sensors
Standard decorative trims	Without decorative films/emoles
Standard manufacturing sequence	Without delivery equipment

Without drawers under front seats  
Without driver alert system  
Without ECO function  
Without electronic steering column lock  
Without extended safety system  
Without fire extinguisher  
Without floor mats  
Without folding table on front seat backrest  
Without headlamp washer system  
Without heat accumulator/auxiliary heater  
Without lane change assist  
Without light control  
Without luggage/load compartment floor  
Without protective film for scuff plate  
Without protective side molding  
Without refrigerator/glove compartment cooling system  
Without roof insert (standard roof)  
Without roof rails/roof load rack  
Without second battery  
Without socket  
Without trailer hitch  
Without trim panel  
Without two-sided floor surface  
Without washer fluid level indicator  
Without waste bin

## » Tyres

### MOUNTED TYRES

Make	Location	Position	Type	Rim	Dimensions	Profile depth
Goodyear	Front	Left	Summer	Aluminium	205/55 R 16 91 V	5.0 mm
Goodyear	Front	Right	Summer	Aluminium	205/55 R 16 91 V	5.0 mm
Goodyear	Rear	Left	Summer	Aluminium	205/55 R 16 91 V	6.0 mm
Goodyear	Rear	Right	Summer	Aluminium	205/55 R 16 91 V	6.0 mm

**Permitted:** Yes

**Roadworthy:** Yes

### SPARE/EMERGENCY TYRE & ACCESSORIES

**Repair kit present:** Yes

**Repair kit expiration date:** 01.2027

**Compressor present:** Yes

## » Devaluation Factors

Nr	Location	Damage type	Repair type
1	Roof	Accident	Forfeit
2	Bumper R	Deformed / Strained	Replace and paint
3	Oil change	Maintenance	Execute
4	Preparationtime bodywork	Paint preparation	Execute
5	Interior	Smell	Ozone treatment
6	MOT certificate	Expired	Renew
7	Bumper FR	Scratch(es)	Smart repair
8	Side wall RL	Dent(s)	Paintless dent repair
9	Inner door sill FL	Dent(s)	Paintless dent repair
10	Bonnet	Dent(s)	Paintless dent repair

## » Usage Damages

Nr	Location	Damage type	Repair type
1	Bonnet	Stone chip(s)	Acceptable
2	Outer door handle RR	Scratch(es)	Acceptable
3	Inner door sill RR	Scratch(es)	Acceptable
4	Inner door sill RL	Scratch(es)	Acceptable

## » Commercial devaluation

<b>Known previous damages:</b>	No
<b>Previous damages detectable:</b>	No
<b>Repainting present:</b>	No
<b>Paint thickness measurement performed:</b>	Yes - no abnormalities/deviations

### PAINTTHICKNESS MEASUREMENT RESULTS

The measured values were in the usual range.

At least 3 measurements were carried out per component.

## » Notes On The Assessment

**Details of the assignment and the scope of the assessment:**

The order was placed to prepare a condition report on the described vehicle.

The vehicle condition assessment was carried out in accordance with the order on the basis of the standards for vehicle assessments specified by the client. The expert makes the findings in the individual case on the basis of his own expertise and at his own expert discretion.

**Vehicle identification:**

TMBER6NW9P3110209

VIN checked and matches documentation

**Vehicle condition:**

Cleaned

**Inspection condition:**

Insufficient light conditions, Restricted

**Lifting platform/lifting equipment used:**

No

**Testdrive carried out:**

Yes

**Engine test carried out:**

Yes

## » Remarks

In addition, one or more repair calculations were carried out to determine the repair costs. These are attached as an appendix to the expert opinion.

This copy was generated electronically. It is valid without an original signature.

## » Commercial Pictures



Front Left 3/4



Front Right 3/4



Rear Left 3/4



Rear Right 3/4



Mileage



Sill outer L



Sill outer R



Chassis nr



Wheel FL



Wheel FR



Wheel RL



Wheel RR



Central console

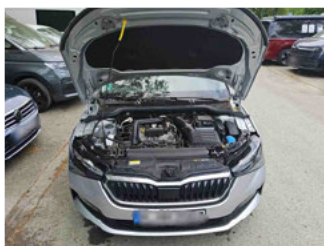

Engine compartment

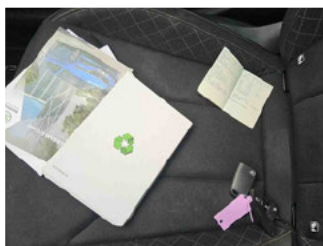

Documents



Interior arrangement

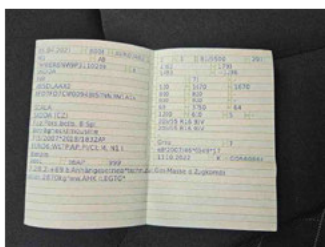

Registration Certificate

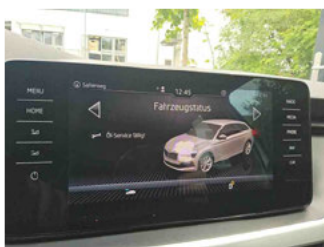

History Maintenance



Interior - front

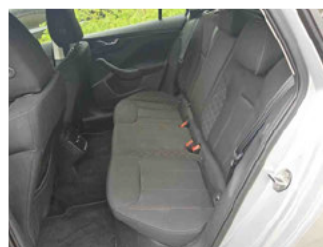

Interior - rear



Tirefit expiration date



GPS/Radio

## » Devaluation Damages

### DEVALUATION FACTORS

1 - Roof - Accident - Forfeit	
Comment	diverse tiefgehende Kratzer an der Fahrzeugaußenseite, Tür vorne links leicht zerkratzt, Tür hinten links tiefgehend zerkratzt, Dachholm links und rechts sowie das Dach tiefgehend zerkratzt ein Vandalismusschaden kann nicht ausgeschlossen werden.



2 - Bumper R - Deformed / Strained - Replace and paint
--

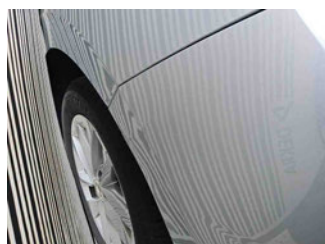
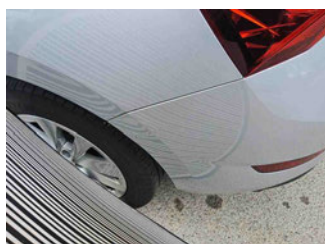
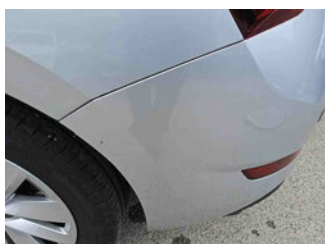

3 - Oil change - Maintenance - Execute
--

4 - Preparationtime bodywork - Paint preparation - Execute
--

5 - Interior - Smell - Ozone treatment
--

6 - MOT certificate - Expired - Renew



7 - Bumper FR - Scratch(es) - Smart repair



8 - Side wall RL - Dent(s) - Paintless dent repair



9 - Inner door sill FL - Dent(s) - Paintless dent repair



10 - Bonnet - Dent(s) - Paintless dent repair



## USAGE DAMAGES

1 - Bonnet - Stone chip(s) - Acceptable



2 - Outer door handle RR - Scratch(es) - Acceptable



3 - Inner door sill RR - Scratch(es) - Acceptable



4 - Inner door sill RL - Scratch(es) - Acceptable



## » Repair Cost Calculation

### DEVALUATION FACTORS

1 - Roof - Accident - Forfeit



<https://www4.macadam.eu/picture/0cdb3325-2188-4f79-bfce-d56ba9bf8e2a.pdf?boundingBoxes=true>