

Expertise

Protocol number: 46068805
Order No. / Reference: 26533722
Inspection date: 22 Jun 2026

Manufacturer: Ford

Model: Focus Turnier 1.5 EcoBlue Start-Stopp-System Aut. ACTIVE X

VIN: WF0PXXGCHPNB85383



Vehicle details

Manufacturer / Type / Model / Equipment

Ford Focus Turnier 1.5 EcoBlue Start-Stopp-System Aut. ACTIVE X

Vehicle Identification number WF0PXXGCHPNB85383

Mileage (Read) 140,723 km

First registration 25 Oct 2022

Number of holders 1

Power / Engine displacement 88 kw / 1,499 ccm

Fuel type / Cylinder Diesel / 4

Gearbox / Number of gears Automatic / 8

Type of drive Front drive

Type of vehicle Station wagon

Colour / colour code Chroma-Blau Metallic

Doors / Seats 5 / 5

Upholstery type Cloth

Colour of upholstery Anthracite-Black



Vehicle details

Maintenance booklet / proof	digital proof / complete	Next maintenance in	26 %
Last service on / at	10/2025 at 118,490 km		
Key is / should be	2 / 2	FZG documents	ZB#2 (B) was available (copy), ZB#1 (S) was not available.
		Letter No.	GP445612
Previous damage / Accident	None detectable	Repainting	None detectable
Inspection conditions	sufficient	Lifting equipment / pit	yes
Test drive	Not performed	Engine function test	Performed
Manufacturer key number/ type code number	8566 / BPV 00640		
Emission standard	EURO6;WLTP;AP;PI/CI; M, N1 I	fine dust sticker	
Permitted total weight	2,035 kg	Empty weight	

Tyres

Mounted tyres

#	Tyre size	Type of tyre	Manufacturer	Tread depth
1)	215/55 R17 98V	Summer tyres on Light alloy	Continental	4mm / 4mm
2)	215/55 R17 98V	Summer tyres on Light alloy	Continental	4mm / 4mm

Replacement

Typ	Tyre size	Type of tyre	Manufacturer	Tread depth
N	125/70 R16 99M	Summer tyres on Steel	Hankook	2 mm

Legend: Tread depth information for the left tire is listed first, for the right tire it is listed second on the axle in the direction of travel.



Equipment

Standard equipment

- Airbag: Passenger airbag deactivation
- Anti-lock braking system (ABS) with electronic brake force distribution (EBD)
- Attachment points behind the second row of seats for mounting the safety partition net
- Crossover body kit
- Roof rails, black
- Diesel particulate filter (DPF)
- Tachometer
- Electronic Safety and Stability Program (ESP)
- Chassis with increased ground clearance
- Electronic parking brake
- Ford Power Start function
- Luggage compartment cover
- Speed limiter
- Transmission: 8-speed automatic transmission
- Back window, heater
- Interior lighting with LED technology
- Intelligent security system
- Air conditioning with automatic temperature control
- LED taillights
- Steering wheel: 3-spoke design
- Make-up mirrors in driver and passenger sun visors
- Center console "Premium" front
- Navigation: Ford SYNC 4 including Ford navigation system with AppLink, 13.2" touchscreen and DAB/DAB+
- Post-Collision Assist
- Tire Pressure Monitoring System (TPMS)
- Windscreen wipers with rain sensor (sensitivity adjustable)
- Side windows from the 2nd row of seats and rear window, dark tinted.
- Seats: Driver's seat height adjustable
- Seats: Rear seat backrest
- Seats: Front sports seats with enhanced lateral support
- 12-volt power outlet in the luggage compartment
- Carpet floor mats front and rear, velour
- Lashing eyes in the luggage compartment
- Electronic immobilizer
- Central locking with remote control and remote luggage compartment release
- Ambient lighting, front
- Exterior mirrors in body color, driver and passenger side, electrically adjustable and heated
- Tires: 7 J x 17 alloy wheels (4) with 215/55 R 17 tires
- Hill start assist
- Fabric headliner
- Roof spoiler painted in car color
- Digital instrument panel 12.3" (31.2 cm screen diagonal)
- Electronic Shifter
- Lane keeping assist including lane keeping assist
- Electric windows front and rear
- FordKeyFree system including Ford Power start function
- FordPass Connect including eCall, live traffic information (only with navigation) and Wi-Fi hotspot
- Cruise control
- Illuminated glove compartment
- Rear window wiper
- Interior mirror, automatically dimming
- Isofix bracket
- Headrests: 2 front and 3 rear, height adjustable
- Leather gear knob
- Adjustable steering column
- Armrest - centre, rear
- MyKey key system (individually programmable second key)
- Front and rear parking pilot system
- Upholstery: Cloth
- Pre-Collision Assist
- Rear view camera
- Headlight assistant with day/night sensor
- Electromechanical speed-dependent power steering
- Seats: Passenger seat height-adjustable, manually
- Seats: Map grid on the driver's and front passenger's seat backrests
- Start-stop system
- Phone accessories: Inductive charging station for mobile devices
- Warning system for unfastened seat belts for the 1st and 2nd rows of seats



Extra equipment

- Anti-theft alarm system including interior monitoring
- Head-up display
- Package: Easy Parking Package Plus
- Package: Winter (heated windscreen - heated steering wheel - individually and variably heated front seats)
- Package: Technology II
- Paint finish: Metallic
- Panoramic sliding sunroof, electric (roof console with glasses storage compartment - illuminated make-up mirror)
- Reversible luggage compartment mat
- Safety partition net for luggage compartment
- Swiveling towbar (incl. ESP trailer stabilization)
- LED matrix headlights, adaptive (LED matrix low beam - LED matrix high beam - LED matrix cornering light, dynamic - LED daytime running lights incl. integrated LED turn signals at the front - LED cornering light, static, incl. maneuvering and bad weather light - Automatic headlight range control - High beam assist, glare-free)
- Radio accessories: CD player in the glove compartment
- Seats: Ford ergonomic seat (driver and front passenger seat, 18-way adjustable: - position, height and tilt of the backrest and seat cushion manually adjustable (in conjunction with EcoBoost Hybrid - front passenger seat, 2-way adjustable) - thigh support, manually extendable - lumbar support, 4-way electrically adjustable - headrest, 4-way adjustable)
- Spare wheel instead of tire repair kit

Brief expert findings

Documents submitted	At the time of the inspection, the vehicle registration certificate Part 2 (title) was available, but the vehicle registration certificate Part 1 (document) was not. (Copy)
VIN comparison	The vehicle identification number (VIN) was read from the vehicle and its conformity with the submitted documents was confirmed by the undersigned during the inspection.
Inspection	The inspection conditions were sufficient for the assessment of the vehicle. Lifting equipment and/or a pit were available for examining the vehicle.
Test drive	No test drive/shunting maneuver was carried out during the inspection of the vehicle.
Engine function test	An engine test run was performed.

Value reducing factors

No.	Component group	Description
1	Misc.	Main inspection - No evidence - No deduction
2	Trim / covers	Boot lid - interior trim - Scratched - Loss in value
3	Front bumper	Spoiler - Scratched - Smart repair
4	Engine	Engine - Leaking - Diagnosed and repair if necessary
5	Front bumper	Spoiler (Blende) - Deformed - Replace
6	Door - rear right side	Door - Scratch(es) - Smart repair
7	Side panel - rear left side	Side panel - Scratch(es) - Paint
8	Rear bumper	Spoiler - Damaged - Replace
9	Rear bumper	Rear bumper - Scratch(es) - Paint

Wear and tear

No.	Component group	Description
1	Vehicle glazing	Windscreen - Stone chips - No deduction
2	Boot lid / rear door	Boot lid - dent(s) - Smooth repair work
3	Bonnet	Bonnet - dent(s) - Smooth repair work
4	Door - front right side	Door - Scratch(es) - Smart repair

The vehicle shows signs of wear and tear commensurate with its age and use.



Order/Scope of Order

An order was placed to prepare a sales report for the described vehicle. This report includes the following:

- Description of key vehicle information
- Documentation of equipment features
(Delivery by third-party service providers)
- Documentation of damage, defects, missing parts
- Documentation of prior damage, unrepaired prior damage, repainting
- A brief visual or functional inspection of the equipment details, if possible.
(Functional testing of driver assistance systems is not included in the scope of services!)
- a photographic documentation of the vehicle

Basis for the order

This product is based on the guidelines for vehicle returns and valuations published by Alphabet Fleet GmbH. The expert makes the specific findings in each individual case objectively, within the framework of the prescribed standards, based on their own expertise.

The vehicle inspection takes place in a fully assembled, unassembled state.

Damage or defects that can only be detected during disassembly/diagnostic work or through further investigation remain within the realm of prognostic risk. An increased risk exists due to concealed defects caused by fraudulent misrepresentation and which were not identifiable by the expert.

Damage or defects resulting from normal use or wear and tear of the vehicle will be accepted in accordance with the applicable standard.

There was no explicit identification or monetary consideration of the expected features within the product.

Features which, in their nature and extent, slightly exceed normal use but do not constitute unacceptable damage, will be documented and indicated as signs of wear, if applicable.

Damage or defects that, according to the applicable standard, can no longer be attributed to normal use or wear and tear are listed under "Value Reducing Factors" in the product description.

Depending on the product specification, a monetary ID can be provided. If this takes place, the costs can be 100% d or pro rata depending on the vehicle's age and mileage.

Previous damages

No apparent prior damage that had been repaired could be found on the vehicle.

Comments

Wartungshistorie gemäß Auftraggeber Informationen.

Fahrzeug ist lt. Rg. ein: Ford Focus Turnier 1.5 EcoBlue Start-Stopp-System Aut. ACTIVE X



Figure 1: Diagonal front (left)



Figure 2: Diagonal front (right)



Figure 3: Diagonal rear (left)



Figure 4: Diagonal rear (right)

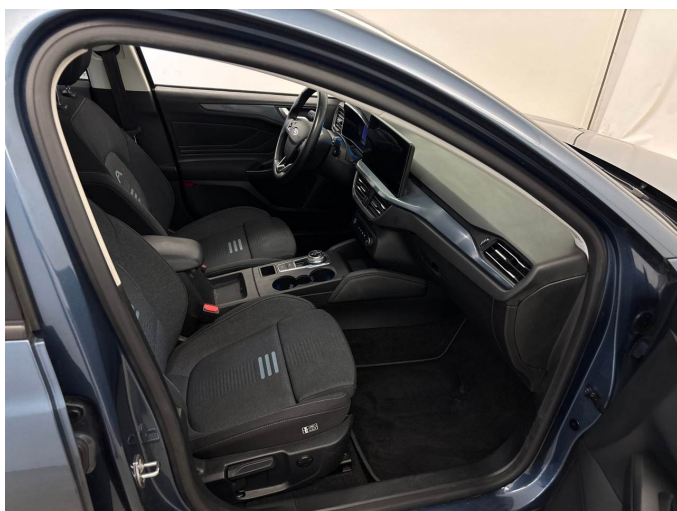

Figure 5: Interior - front



Figure 6: Interior - rear



Figure 7: Instrument cluster



Figure 8: Instrument panel



Figure 9: Interior 360° view



Figure 10: Cargo area



Figure 11: VIN



Figure 12: Mounted tyres



Figure 13: Documents

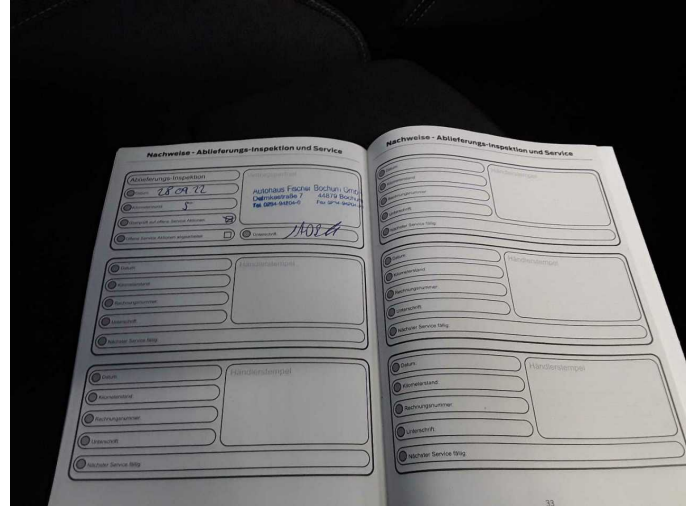

Figure 14: Documents



Figure 15: Navigation



Figure 16: Misc.



Figure 17: Misc.



Figure 18: Misc.



Figure 19: Misc.



Figure 20: Misc.

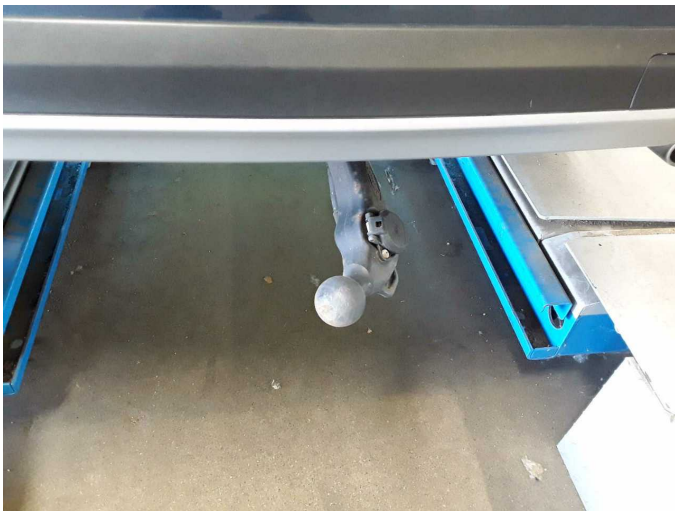

Figure 21: Misc.

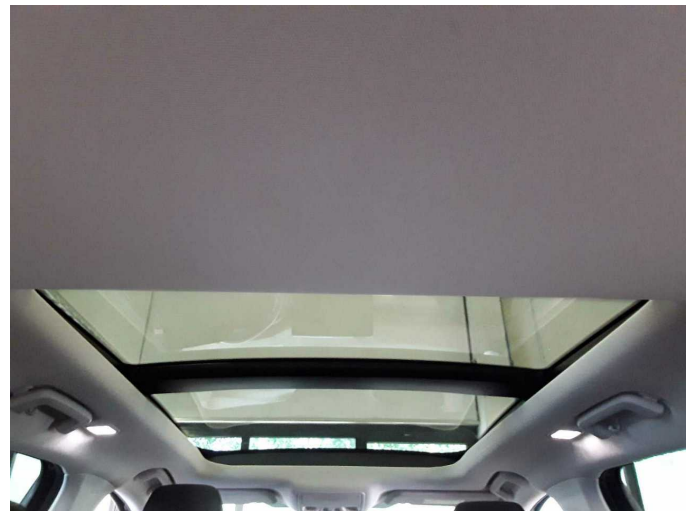

Figure 22: Misc.



Figure 23: Misc.



Figure 24: Misc.



Figure 25: Misc.



Figure 26: Misc.



Figure 27: Misc.



Figure 28: Misc.



Figure 29: Misc.



Figure 30: Misc.



Damage 2: Trim / covers: Boot lid - interior trim - Scratched - Loss in value



Damage 2: Trim / covers: Boot lid - interior trim - Scratched - Loss in value



Damage 3: Front bumper: Spoiler - Scratched - Smart repair



Damage 3: Front bumper: Spoiler - Scratched - Smart repair

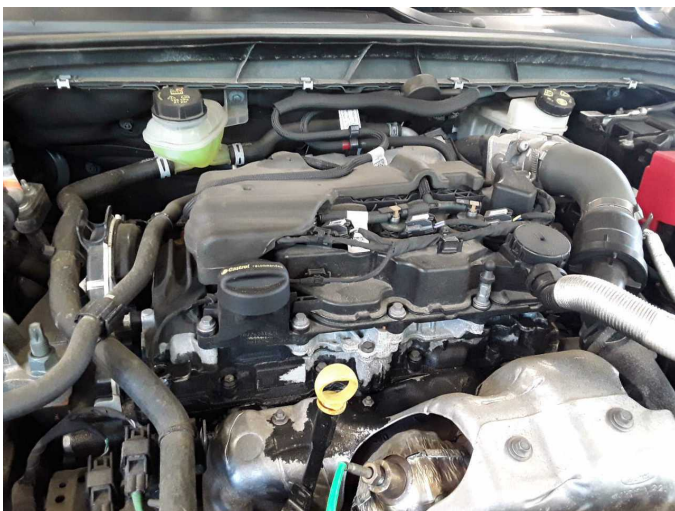

Damage 4: Engine: Engine - Leaking - Diagnosed and repair if necessary

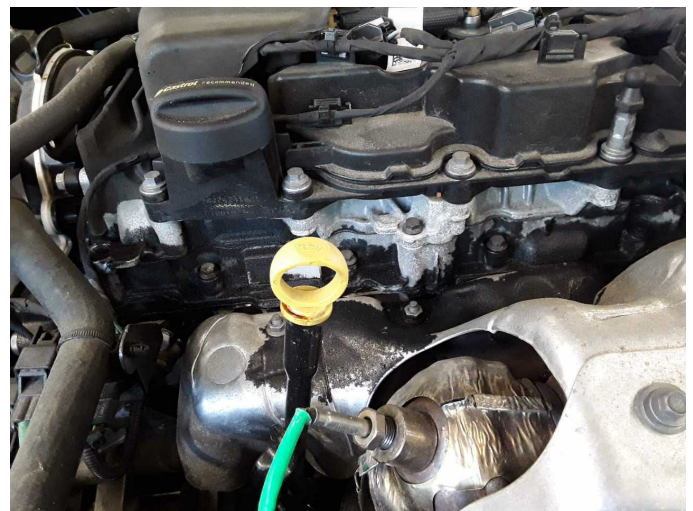

Damage 4: Engine: Engine - Leaking - Diagnosed and repair if necessary



Damage 5: Front bumper: Spoiler (Blende) - Deformed - Replace



Damage 5: Front bumper: Spoiler (Blende) - Deformed - Replace



Damage 5: Front bumper: Spoiler (Blende) - Deformed - Replace



Damage 6: Door - rear right side: Door - Scratch(es) - Smart repair



Damage 6: Door - rear right side: Door - Scratch(es) - Smart repair



Damage 7: Side panel - rear left side: Side panel - Scratch(es) - Paint

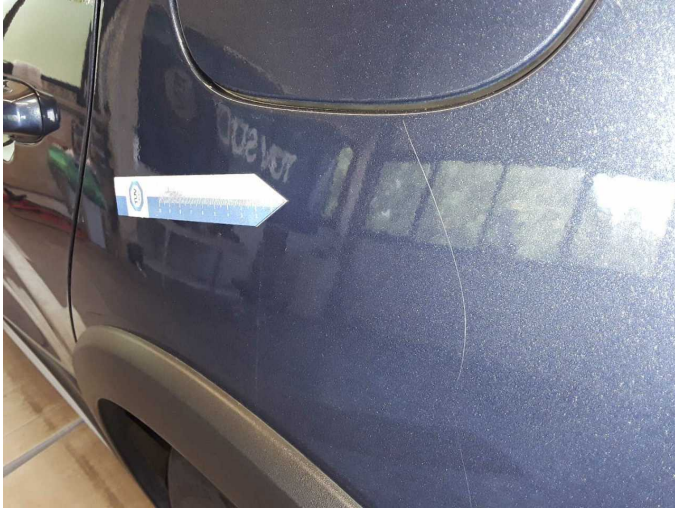

Damage 7: Side panel - rear left side: Side panel - Scratch(es) - Paint



Damage 8: Rear bumper: Spoiler - Damaged - Replace

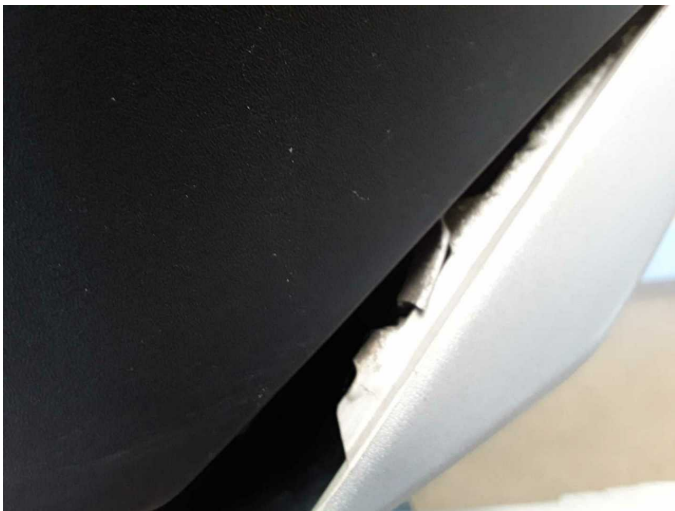

Damage 8: Rear bumper: Spoiler - Damaged - Replace



Damage 8: Rear bumper: Spoiler - Damaged - Replace



Damage 8: Rear bumper: Spoiler - Damaged - Replace



Damage 9: Rear bumper: Rear bumper - Scratch(es) - Paint



Damage 9: Rear bumper: Rear bumper - Scratch(es) - Paint



Damage 9: Rear bumper: Rear bumper - Scratch(es) - Paint

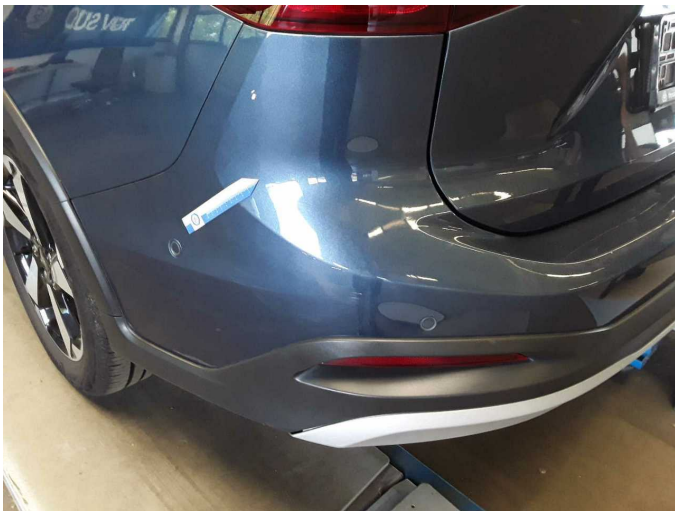

Damage 9: Rear bumper: Rear bumper - Scratch(es) - Paint



Damage 9: Rear bumper: Rear bumper - Scratch(es) - Paint



Wear and tear 1: Vehicle glazing: Windscreen - Stone chips - No deduction

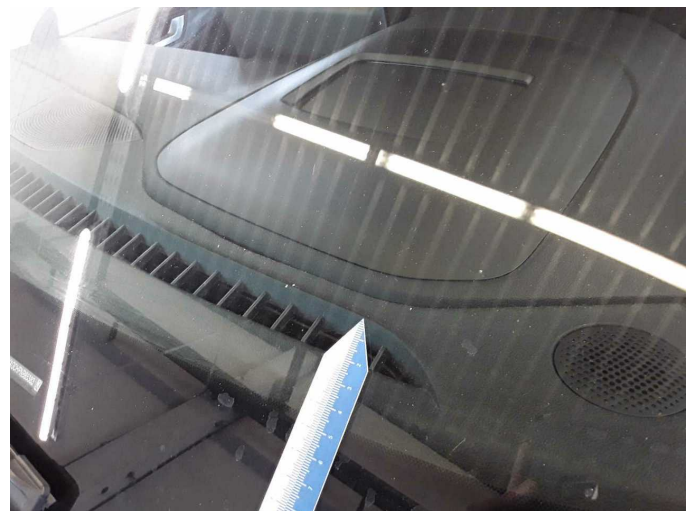

Wear and tear 1: Vehicle glazing: Windscreen - Stone chips - No deduction



Wear and tear 2: Boot lid / rear door: Boot lid - dent(s) - Smooth repair work



Wear and tear 2: Boot lid / rear door: Boot lid - dent(s) - Smooth repair work



Wear and tear 3: Bonnet: Bonnet - dent(s) - Smooth repair work



Wear and tear 3: Bonnet: Bonnet - dent(s) - Smooth repair work



Wear and tear 4: Door - front right side: Door - Scratch(es) - Smart repair

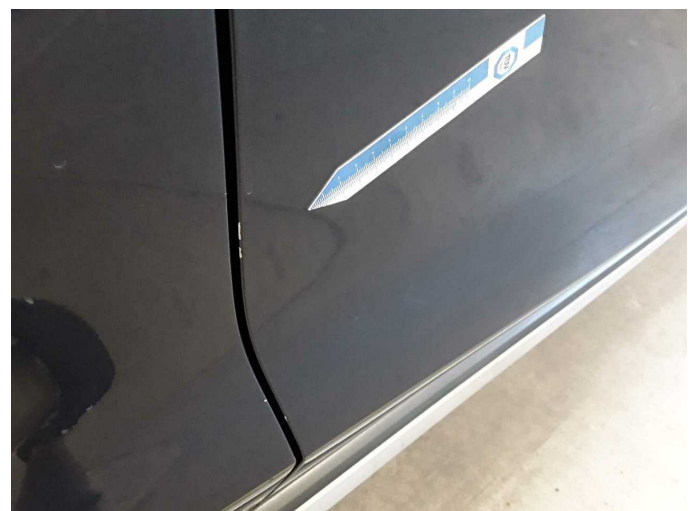

Wear and tear 4: Door - front right side: Door - Scratch(es) - Smart repair



Wartungshistorie

(gemäß Auftraggeber Informationen)

Fahrgestellnummer: WF0PXXGCHPNB85383
Hersteller / Modell: FORD FORD Focus Turnier 2.0 EcoBlue Start-Stopp-System Aut. ST-LINE X

Datum	KM-Stand	Beschreibung
10.02.2026	131.072	Batterie ern; Systemtest/Eigendiagnose
28.10.2025	118.490	AU; Kraftstofffilter ern; Luftfiltereinsatz ern; Motoröl b. Wartung; Ölfilter ern; Regelwartungsdienst; Wartung Sonstiges
28.02.2025	91.269	Motoröl b. Wartung; Ölfilter ern; Regelwartungsdienst; Wartung Sonstiges
21.06.2024	62.285	Bremsflüssigkeit; Bremsflüssigkeit ern; Kraftstofffilter ern; Luftfiltereinsatz ern; Motoröl b. Wartung; Ölfilter ern; Regelwartungsdienst; Wartung Sonstiges
22.09.2023	32.054	Motoröl b. Wartung; Ölfilter ern; Regelwartungsdienst; Wartung Sonstiges