

## Expertise

Protocol number: 45861153  
Order No. / Reference: 26485175  
Inspection date: 8 Jun 2026

Manufacturer: Volkswagen

Model: Passat Variant 1.4 TSI Plug-In-Hybrid DSG GTE

VIN: WVVZZZ3CZME090387



### Vehicle details

#### Manufacturer / Type / Model / Equipment

Volkswagen Passat Variant 1.4 TSI Plug-In-Hybrid DSG GTE

<b>Vehicle Identification number</b>	WVVZZZ3CZME090387
<b>Mileage (Read)</b>	161,135 km
<b>First registration</b>	23 Apr 2021
<b>Number of holders</b>	1
<b>Next periodical technical inspection</b> (Report on hand)	05/2026

<b>Power / Engine displacement</b>	115 kw / 1,395 ccm
------------------------------------	--------------------

<b>Fuel type / Cylinder</b>	Hybr.B/E ext.auf1 / 4
-----------------------------	-----------------------

<b>Gearbox / Number of gears</b>	Automatic / 6
----------------------------------	---------------

<b>Type of drive</b>	Front drive
----------------------	-------------

<b>Type of vehicle</b>	Station wagon
------------------------	---------------

<b>Colour / colour code</b>	Deep Black Perleffekt (C9X)
-----------------------------	--------------------------------

<b>Doors / Seats</b>	5 / 5
----------------------	-------

<b>Upholstery type</b>	Cloth
------------------------	-------

<b>Colour of upholstery</b>	Black-Anthracite
-----------------------------	------------------

<b>Re-import</b>	no
------------------	----

<b>readiness to drive</b>	Roadworthy
---------------------------	------------



## Vehicle details

<b>Maintenance booklet / proof</b>	digital proof / complete	<b>Next maintenance in</b>	3,000 km
<b>Last service on / at</b>	01/2026 at 151,205 km		
<b>Key is / should be</b>	2 / 2	<b>FZG documents</b>	ZB#2 (B) was available (copy), ZB#1 (S) was not available.
		<b>Letter No.</b>	GA731615
<b>Previous damage / Accident</b>	Detectable	<b>Repainting</b>	Detectable
<b>Inspection conditions</b>	sufficient	<b>Lifting equipment / pit</b>	No
<b>Test drive</b>	Not performed	<b>Engine function test</b>	Performed
<b>readiness to drive</b>	Roadworthy		
<b>Manufacturer key number/ type code number</b>	0603 / BRZ 00071		
<b>Emission standard</b>	EURO6;WLTP;AP;PI/CI; M, N1 I	<b>fine dust sticker</b>	
<b>Permitted total weight</b>	2,270 kg	<b>Empty weight</b>	

## Tyres

### Mounted tyres

#	Tyre size	Type of tyre	Manufacturer	Tread depth
1)	215/55 R17 98H	Winter tyres on Light alloy	Pirelli	6mm / 6mm
2)	215/55 R17 98H	Winter tyres on Light alloy	Pirelli	7mm / 7mm

### Additional tyres

#	Tyre size	Type of tyre	Manufacturer	Tread depth
1)	215/55 R17 98V	Summer tyres on Light alloy	Pirelli	5mm / 5mm
2)	215/55 R17 98V	Summer tyres on Light alloy	Pirelli	6mm / 6mm

**Legend: Tread depth information for the left tire is listed first, for the right tire it is listed second on the axle in the direction of travel.**



## Equipment

### Standard equipment

- Airbag for driver and front passenger
- Anti-lock braking system (ABS)
- Adaptive Cruise Control (ACC) "stop & go", including speed limiter
- Hill start assist
- Headliner in Mistral Grey
- Parking aid - warning signals for obstacles in the front and rear area
- Remote release for luggage compartment lid
- Windscreen made of laminated safety glass, heat and sound insulating
- Transmission: 6-speed DSG
- ISOFIX mounting points
- Air conditioning system "Air Care Climatronic" with 3-zone temperature control and allergen filter
- Rear headrests (3)
- LED taillights
- Steering wheel: Multifunction sports steering wheel in leather, with paddle shifters
- "Premium" multifunction display with multicolor screen
- Navigation system "Discover Media" incl. "Streaming & Internet"
- Emergency braking assistant "Front Assist" (for automatic distance control ACC up to 210 km/h)
- Upholstery: Fabric "Weave"
- Radio accessories: Digital radio reception DAB+
- Tire pressure monitoring system (passive)
- LED taillights
- Keyless start system without safe locking
- Power steering
- Seats: Front seats are height-adjustable
- 12V power outlet on the rear of the center console
- Telephone interface
- First aid kit, warning triangle and high-visibility vest
- Electronic immobilizer
- Black trim strips on the side windows

### Extra equipment

- Towbar, foldable (with electric release)
- Paint finish: Pearl effect
- Package: "Business Premium" package incl. navigation (from Business trim level) (2 USB-C ports in the front, 1 USB-C charging port in the rear, 230V socket, App-Connect incl. wireless, Apple CarPlay, Android Auto, "Travel Assist" driver assistance system and "Lane Assist" lane keeping system, Air Care Climatronic with 3-zone temperature control, allergen filter and rear controls, lumbar support in the front, electric on the driver's side, massage function on the driver's side, "Rear View" reversing camera, heated windshield washer nozzles, Comfort telephone interface, inductive charging function, heated front seats)

- Airbag, head airbag system for front and rear passengers
- App-Connect Wireless
- Electrically adjustable and heated exterior mirrors
- Cup holders (2) front
- third brake light
- black roof rails
- Electronic parking brake including auto-hold function
- Electronic stability program and electromechanical brake booster
- Pedestrian detection
- Adjustable luggage compartment floor
- Interior lights front and rear with switch-off delay and dimming function
- Instrument cluster with electronic speedometer, odometer and trip odometer, tachometer
- Front headrests
- LED headlights with daytime running lights
- Headlight range control
- Makeup mirrors in the sun visors
- Fatigue detection
- Mesh partition
- Non-smoking version
- Emergency call service
- Package: Light and Sight Package "Plus"
- Proactive occupant protection system in conjunction with "Front Assist"
- Wheels: 4 "Montpellier" alloy wheels 7 J x 17
- Rear bench seat, undivided, backrest asymmetrically split and foldable, with center armrest
- Seat belts: Three-point automatic seat belt
- Start-stop system
- Bumpers in body color
- Textile floor mats
- Warning tone and light for unfastened seat belts front and rear

- Cable for AC charging station (incl. standard mains charging cable for household socket)
- Wheels: Tire Mobility Set omitted
- Seats: ergoComfort seat with 14-way electric adjustment, memory and massage on driver's side in conjunction with Business Package (electrically folding exterior mirrors, auto-dimming on driver's side, ambient lighting and memory - electrically adjustable lumbar support in front, massage function on driver's side - electrically adjustable front seats, ergoComfort seat on driver's side, with memory function and comfort entry)
- "Comfort" telephone interface with inductive charging function (hands-free system)



### Brief expert findings

Documents submitted	At the time of the inspection, the vehicle registration certificate Part 2 (title) was available, but the vehicle registration certificate Part 1 (document) was not. (Copy)
VIN comparison	The vehicle identification number (VIN) was read from the vehicle and its conformity with the submitted documents was confirmed by the undersigned during the inspection.
Inspection	The inspection conditions were sufficient for the assessment of the vehicle. No lifting equipment or pit was available for inspecting the vehicle. Therefore, inspection of the vehicle's underside was only possible to a limited extent.
Test drive	No test drive/shunting maneuver was carried out during the inspection of the vehicle.
Engine function test	An engine test run was performed.
readiness to drive	The vehicle was roadworthy at the time of inspection.

### Value reducing factors

No.	Component group	Description
1	Body	Body - Glued / labelled - De-glue / neutralise
2	Door - front left side	Door edge - Scratched - Smart repair
3	Roof	Roof - dent(s) - Smooth repair work
4	Boot lid / rear door	Boot lid - dent(s) - Smooth repair work
5	Misc.	Main inspection - Due - Perform
6	Instrument panel	Indicator light - on - Perform diagnosis
7	Bonnet	Bonnet (Rost Ansatz) - Dent / paintcoat damage - Repair and paint

### Wear and tear

No.	Component group	Description
1	Front bumper	Front bumper - Stone chips - No deduction

The vehicle shows signs of wear and tear commensurate with its age and use.

### Previous damages

No.	Previous damage	Extent of damage (Net)
1	Rear, Provided by user / customer, from 2 Jul 2023	2.464,72 €
2	Rear, Provided by user / customer, from 25 Aug 2025	2.699,36 €
3	Side - left, Side right, Provided by user / customer, from 25 Oct 2024	3.522,75 €

### Repainting

No.	Repainting
1	Mudguard - left side, Mudguard - right side, Side panel - rear left side, Door - rear right side, Door - front right side

### Paint coat thickness measurement

Mudguard - left side	237 µm	Mudguard - right side	272 µm
Side panel - rear left side	176 µm	Door - rear right side	176 µm
Door - front right side	154 µm		



## Order/Scope of Order

An order was placed to prepare a sales report for the described vehicle. This report includes the following:

- Description of key vehicle information
- Documentation of equipment features  
*(Delivery by third-party service providers)*
- Documentation of damage, defects, missing parts
- Documentation of prior damage, unrepaired prior damage, repainting
- A brief visual or functional inspection of the equipment details, if possible.  
*(Functional testing of driver assistance systems is not included in the scope of services!)*
- a photographic documentation of the vehicle

## Basis for the order

This product is based on the guidelines for vehicle returns and valuations published by Alphabet Fleet GmbH. The expert makes the specific findings in each individual case objectively, within the framework of the prescribed standards, based on their own expertise.

The vehicle inspection takes place in a fully assembled, unassembled state.

Damage or defects that can only be detected during disassembly/diagnostic work or through further investigation remain within the realm of prognostic risk. An increased risk exists due to concealed defects caused by fraudulent misrepresentation and which were not identifiable by the expert.

Damage or defects resulting from normal use or wear and tear of the vehicle will be accepted in accordance with the applicable standard.

There was no explicit identification or monetary consideration of the expected features within the product.

Features which, in their nature and extent, slightly exceed normal use but do not constitute unacceptable damage, will be documented and indicated as signs of wear, if applicable.

Damage or defects that, according to the applicable standard, can no longer be attributed to normal use or wear and tear are listed under "Value Reducing Factors" in the product description.

Depending on the product specification, a monetary ID can be provided. If this takes place, the costs can be 100% d or pro rata depending on the vehicle's age and mileage.

## Previous damages

According to available information previous damages were repaired at the vehicle. Traces of repairs, which allow conclusions about the area of repair, were not recognizable during the inspection.

## Comments

- Für den montierten Radsatz wurde kein Nachweis erbracht.

- Winterradsatz ist kein Bestandteil des Auslieferungsumfangs.



Figure 1: Diagonal front (left)



Figure 2: Diagonal front (right)



Figure 3: Diagonal rear (left)



Figure 4: Diagonal rear (right)



Figure 5: Interior - front

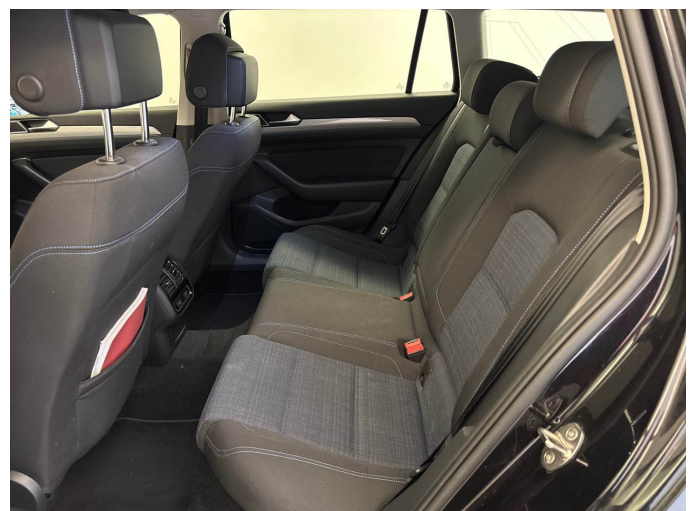

Figure 6: Interior - rear



Figure 7: Instrument cluster



Figure 8: Instrument panel



Figure 9: Interior 360° view



Figure 10: Cargo area

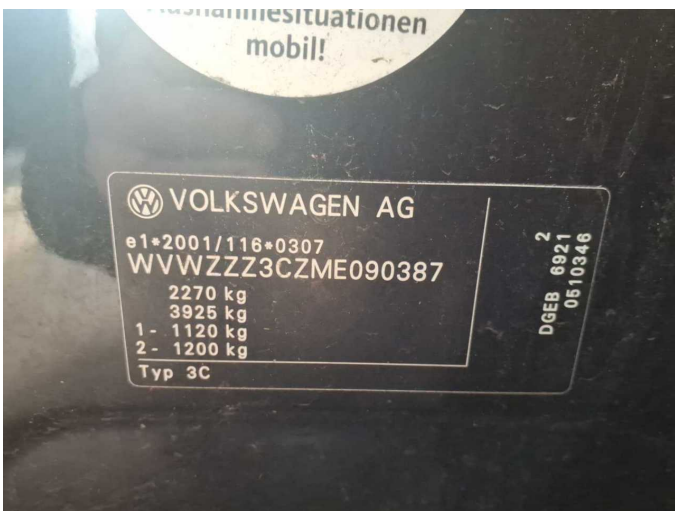

Figure 11: VIN



Figure 12: Mounted tyres

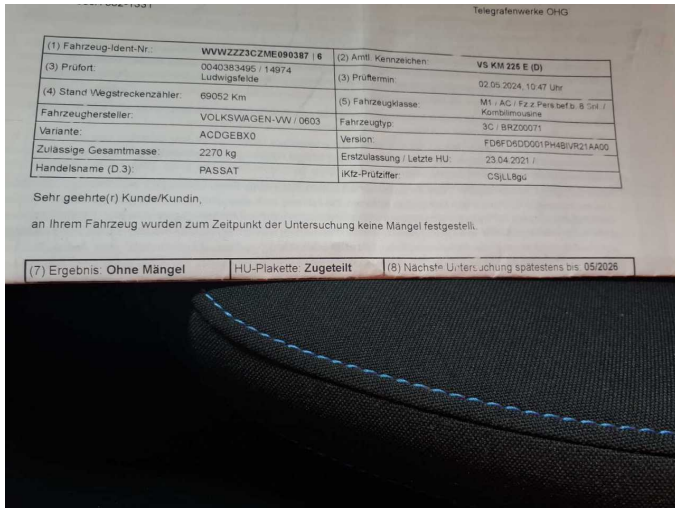

Figure 13: Documents

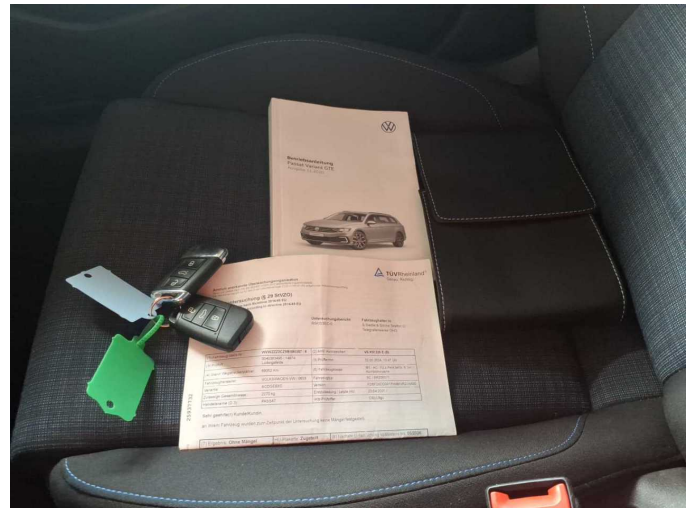

Figure 14: Documents



Figure 15: Documents

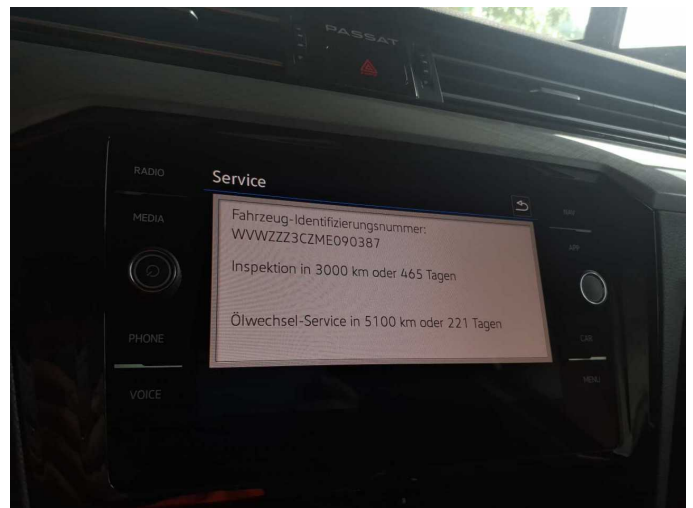

Figure 16: Documents



Figure 17: Additional tyres

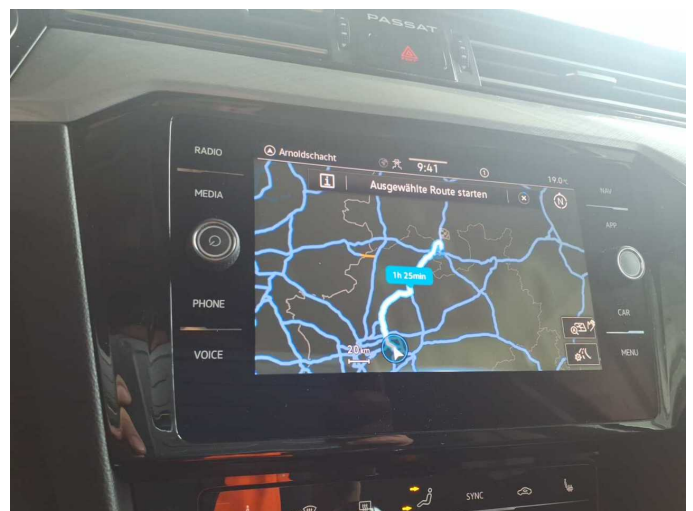

Figure 18: Navigation



Figure 19: Misc.



Figure 20: Misc.



Figure 21: Misc.



Figure 22: Misc.

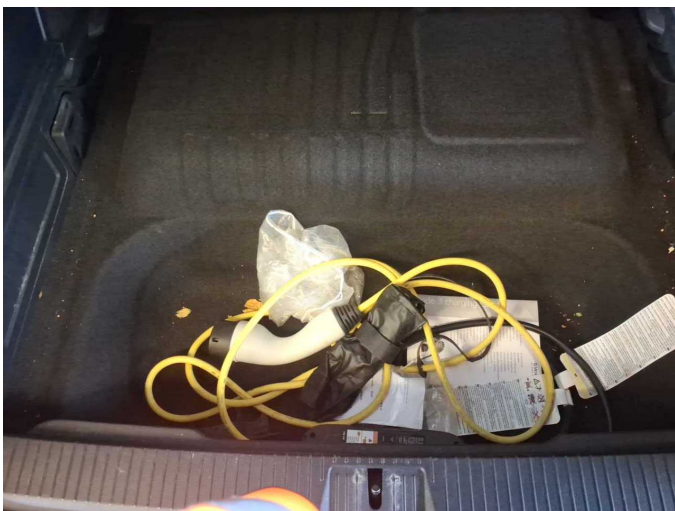

Figure 23: Misc.

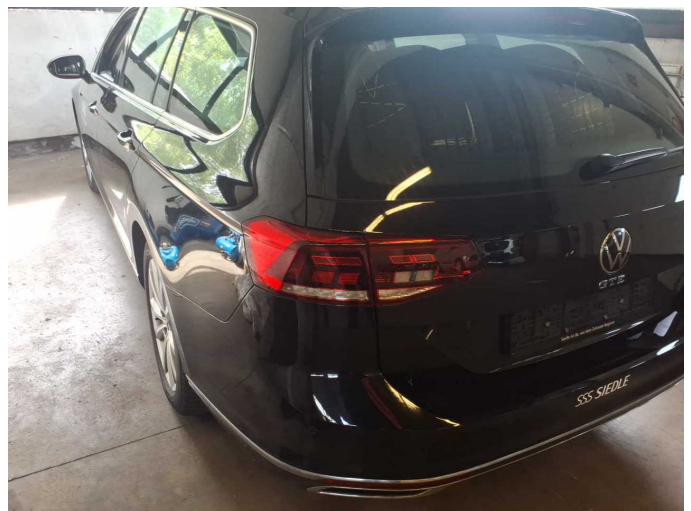

Figure 24: Misc.



Figure 25: Misc.



Figure 26: Misc.



Figure 27: Misc.



Figure 28: Misc.

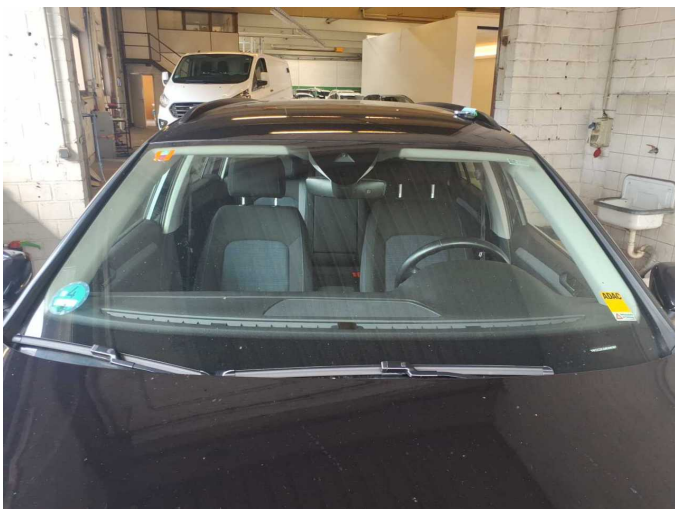

Figure 29: Misc.



Figure 30: Misc.



Figure 31: Misc.



Figure 32: Misc.



Figure 33: Misc.



Figure 34: Misc.



Figure 35: Misc.



Figure 36: Misc.



**Damage 1:** Body: Body - Glued / labelled - De-glue / neutralise



**Damage 1:** Body: Body - Glued / labelled - De-glue / neutralise

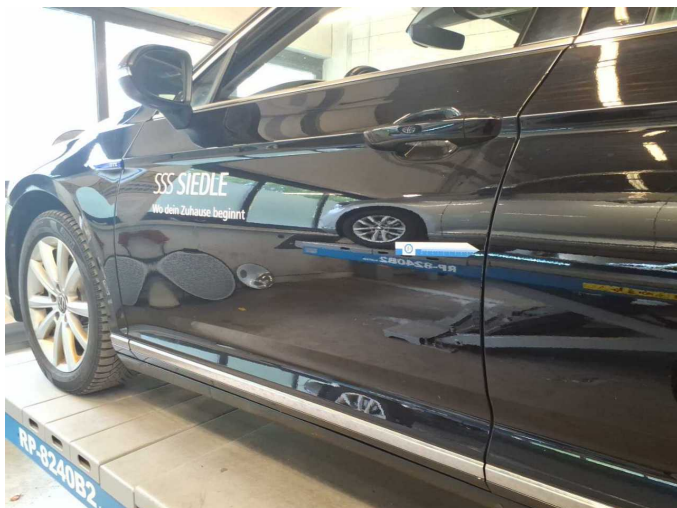

**Damage 2:** Door - front left side: Door edge - Scratched - Smart repair

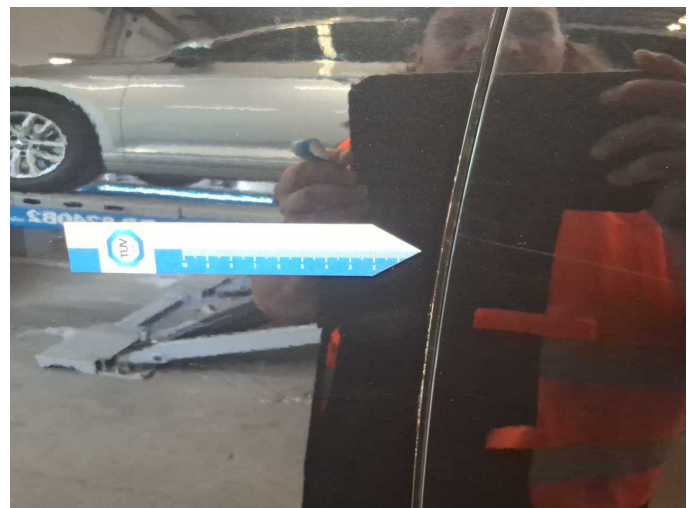

**Damage 2:** Door - front left side: Door edge - Scratched - Smart repair

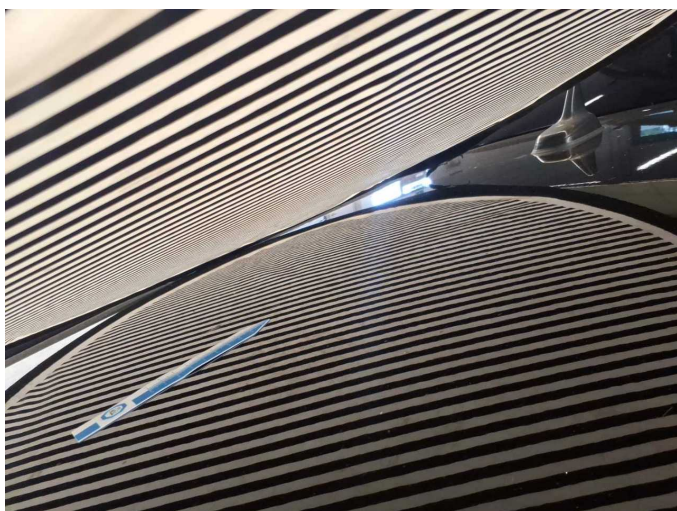

**Damage 3:** Roof: Roof - dent(s) - Smooth repair work

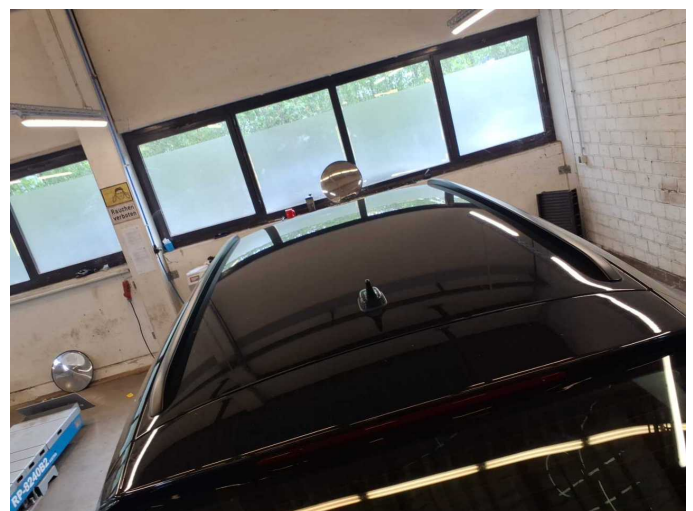

**Damage 3:** Roof: Roof - dent(s) - Smooth repair work

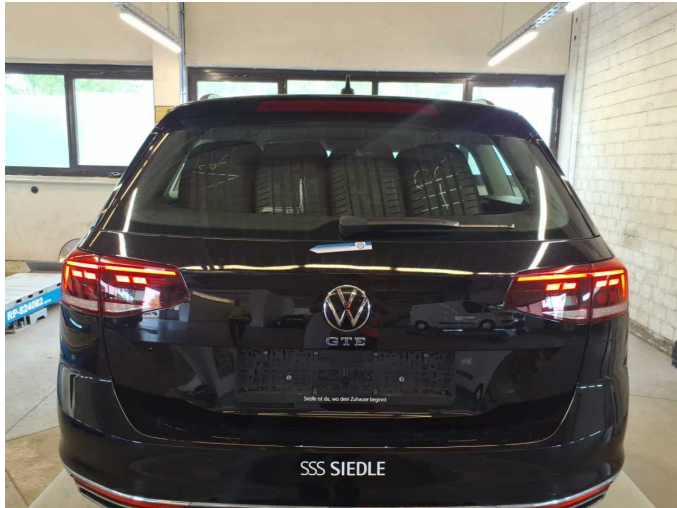

Damage 4: Boot lid / rear door: Boot lid - dent(s) - Smooth repair work



Damage 4: Boot lid / rear door: Boot lid - dent(s) - Smooth repair work



Damage 4: Boot lid / rear door: Boot lid - dent(s) - Smooth repair work

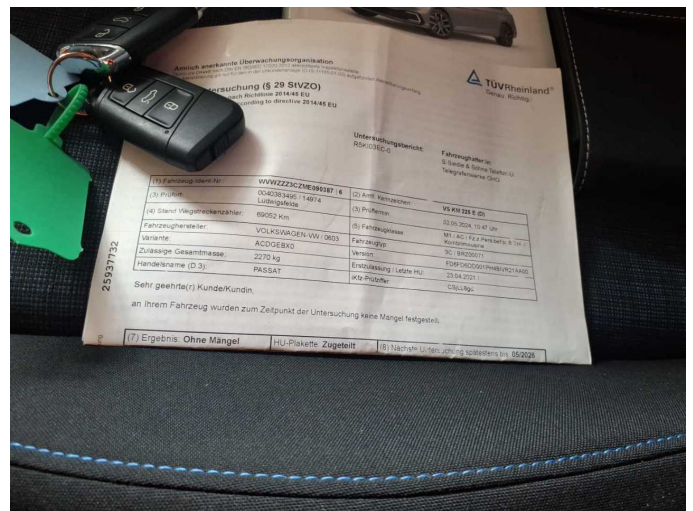

Damage 5: Misc.: Main inspection - Due - Perform



Damage 6: Instrument panel: Indicator light - on - Perform diagnosis



Damage 6: Instrument panel: Indicator light - on - Perform diagnosis



**Damage 7:** Bonnet: Bonnet (Rost Ansatz) - Dent / paintcoat damage - Repair and paint



**Damage 7:** Bonnet: Bonnet (Rost Ansatz) - Dent / paintcoat damage - Repair and paint

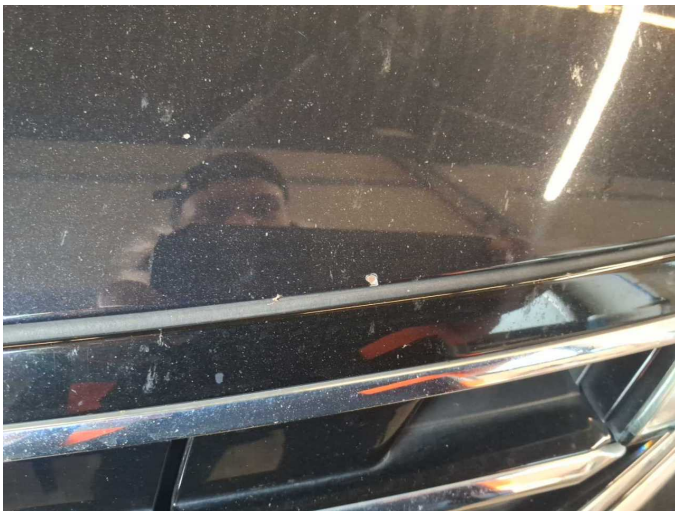

**Damage 7:** Bonnet: Bonnet (Rost Ansatz) - Dent / paintcoat damage - Repair and paint



**Damage 7:** Bonnet: Bonnet (Rost Ansatz) - Dent / paintcoat damage - Repair and paint



**Damage 7:** Bonnet: Bonnet (Rost Ansatz) - Dent / paintcoat damage - Repair and paint

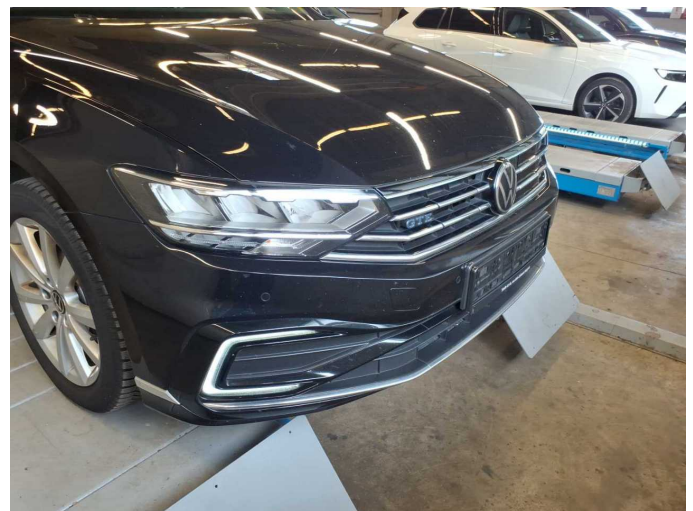

**Wear and tear 1:** Front bumper: Front bumper - Stone chips - No deduction



**Repainting 1:** Mudguard - left side, Mudguard - right side, Side panel - rear left side, Door - rear right side, Door - front right side



**Repainting 1:** Mudguard - left side, Mudguard - right side, Side panel - rear left side, Door - rear right side, Door - front right side



**Repainting 1:** Mudguard - left side, Mudguard - right side, Side panel - rear left side, Door - rear right side, Door - front right side



**Repainting 1:** Mudguard - left side, Mudguard - right side, Side panel - rear left side, Door - rear right side, Door - front right side



**Repainting 1:** Mudguard - left side, Mudguard - right side, Side panel - rear left side, Door - rear right side, Door - front right side



**Repainting 1:** Mudguard - left side, Mudguard - right side, Side panel - rear left side, Door - rear right side, Door - front right side



**Repainting 1:** Mudguard - left side, Mudguard - right side, Side panel - rear left side, Door - rear right side, Door - front right side



**Repainting 1:** Mudguard - left side, Mudguard - right side, Side panel - rear left side, Door - rear right side, Door - front right side



**Repainting 1:** Mudguard - left side, Mudguard - right side, Side panel - rear left side, Door - rear right side, Door - front right side



**Repainting 1:** Mudguard - left side, Mudguard - right side, Side panel - rear left side, Door - rear right side, Door - front right side



# Wartungshistorie

(gemäß Auftraggeber Informationen)

Fahrgestellnummer: WVWZZZ3CZME090387  
Hersteller / Modell: VOLKSWAGEN VW Passat Variant 1.4 TSI Plug-In-Hybrid DSG  
GTE

Datum	KM-Stand	Beschreibung
07.05.2026	159.439	Bremse Sonstiges; Bremsklötze hinten; Bremsklötze vorne; Bremsscheiben + Klötze h; Bremsscheiben + Klötze v; Bremsscheiben hinten; Bremsscheiben vorne
15.01.2026	151.205	Bremsflüssigkeit; Bremsflüssigkeit ern; Motoröl b. Wartung; Ölfilter ern; Ölwechsel; Wartung Sonstiges
16.09.2025	134.124	Motoröl b. Wartung; Ölfilter ern; Regelwartungsdienst; Wartung Sonstiges; Zündkerzen ern
24.06.2025	120.589	Getriebeöl ern/prüfen; Motoröl b. Wartung; Ölfilter ern; Ölwechsel; Wartung Sonstiges
24.04.2025	106.677	Motoröl b. Wartung; Ölfilter ern; Regelwartungsdienst; Wartung Sonstiges
17.12.2024	95.327	Luftfiltereinsatz ern; Motoröl b. Wartung; Ölfilter ern; Ölwechsel; Wartung Sonstiges
04.09.2024	77.099	Bremse Sonstiges; Bremsklötze hinten; Bremsscheiben + Klötze h; Bremsscheiben hinten; Motoröl b. Wartung; Ölfilter ern; Regelwartungsdienst; Wartung Sonstiges
02.05.2024	69.052	AU
05.01.2024	61.183	Bremsflüssigkeit; Bremsflüssigkeit ern; Getriebeöl ern/prüfen; Motoröl b. Wartung; Ölfilter ern; Ölwechsel; Wartung Sonstiges; Zündkerzen ern
30.09.2022	30.859	Motoröl b. Wartung; Ölfilter ern; Regelwartungsdienst; Wartung Sonstiges
09.11.2021	15.427	Motoröl b. Wartung; Ölwechsel