

## Expertise

Protocol number: 46123962  
Order No. / Reference: 26457200  
Inspection date: 24 Jun 2026

Manufacturer: Mercedes-Benz

Model: EQA 250+ Progressive

VIN: W1N9N0CB5PJ073948



### Vehicle details

#### Manufacturer / Type / Model / Equipment

Mercedes-Benz EQA 250+ Progressive

**Vehicle Identification number** W1N9N0CB5PJ073948

**Mileage (Read)** 65,392 km

**First registration** 4 May 2023

**Number of holders** 1

**Power / Engine displacement** 95 kw / 0 ccm

**Fuel type / Cylinder** Electric / 0

**Gearbox / Number of gears** Direct drive / 1

**Type of drive** Front drive

**Type of vehicle** SUV

**Colour / colour code** Nachtschwarz

**Doors / Seats** 5 / 5

**Upholstery type** Artificial leather

**Colour of upholstery** Beige



## Vehicle details

<b>Maintenance booklet / proof</b>	digital proof / complete	<b>Next maintenance in</b>	307 Tag(e)
<b>Last service on / at</b>	04/2026 at 62,514 km		
<b>Key is / should be</b>	2 / 2	<b>FZG documents</b>	ZB#2 (B) was available (copy), ZB#1 (S) was not available.
		<b>Letter No.</b>	GS719413
<b>Previous damage / Accident</b>	Detectable	<b>Repainting</b>	Detectable
<b>Inspection conditions</b>	sufficient	<b>Lifting equipment / pit</b>	No
<b>Test drive</b>	Not performed	<b>Engine function test</b>	Performed
<b>Manufacturer key number/ type code number</b>	2222 / BEE 00009		
<b>Emission standard</b>	2017/1151;WLTP;reine Elektrofz	<b>fine dust sticker</b>	
<b>Permitted total weight</b>	2,470 kg	<b>Empty weight</b>	

## Tyres

### Mounted tyres

#	Tyre size	Type of tyre	Manufacturer	Tread depth
1)	235/55 R18 104T	Summer tyres on Light alloy	Pirelli	6mm / 6mm
2)	235/55 R18 104T	Summer tyres on Light alloy	Pirelli	6mm / 6mm

### Additional tyres

#	Tyre size	Type of tyre	Manufacturer	Tread depth
1)	225/55 R18 102V	Winter tyres on Light alloy	Pirelli	6mm / 6mm
2)	225/55 R18 102V	Winter tyres on Light alloy	Pirelli	7mm / 7mm

### Replacement

Typ	Tyre size	Type of tyre	Manufacturer	Tread depth
	Tirefit	Expiration date 06/2028		

**Legend: Tread depth information for the left tire is listed first, for the right tire it is listed second on the axle in the direction of travel.**



## Equipment

### Standard equipment

- Storage compartment in center console with roller blind
- Airbag for driver and front passenger
- Airbag: Side airbag for driver and front passenger
- Active Brake Assist
- Acoustic environmental protection
- Anti-lock braking system (ABS)
- ATTENTION ASSIST
- outdoor thermometer
- Double cup holder
- DYNAMIC SELECT
- Chassis: Comfort chassis with lowered suspension
- Electric windows, front and rear
- Luggage net on driver and passenger seatbacks
- Transmission: Direct drive
- Black fabric headliner
- Communication module (LTE) for the use of Mercedes me connect services
- Chrome-look loading sill protector
- Charging system: Direct current charging system (DC charging)
- Charging system: Alternating current charging system (AC charging) up to 11 kW (3-phase)
- Steering wheel: Multifunction sports steering wheel in 3-spoke design in black leather
- Navigation accessories: Pre-installation for Live Traffic Information
- Navigation: Hard disk navigation
- Package: Light and Visibility Package
- Radio: MBUX multimedia system
- Radio accessories: Touchpad
- Remote and Charging Services Premium
- Windscreen wipers with rain sensor
- Seats: Comfort seats
- Power outlet: 12V socket in the luggage compartment
- TIREFIT with tire inflation compressor
- Immobiliser
- Decorative elements spiral look
- Adaptive Highbeam Assist
- Airbag: Kneebag for driver
- Airbag: Windowbags
- Active Lane Keeping Assist
- Ambient lighting
- Rear armrest
- Electrically adjustable exterior mirrors
- Color glass
- Third brake light in LED technology
- EASY-Pack tailgate with electric operation for opening and closing
- Velour floor mats in black
- Speed Limit Assistant
- rear window wiper
- Climate: THERMATIC automatic climate control
- Headrests (5)
- Charging cable for wallbox and public charging stations, 5m, smooth (This charging cable, also called Mode 3 cable, allows you to charge the vehicle battery at the wallbox or at public charging stations with up to 11 kW (Type 2, 3-phase, 16 A).)
- LED High Performance Headlights
- Mercedes-Benz emergency call system
- Navigation accessories: Extended MBUX functions
- Navigation accessories: Pre-installation for remote and navigation services
- Package: Cargo space
- Package: Seating comfort
- Radio accessories: Digital radio
- Tire pressure monitoring system
- Rear view camera
- Seats: 4-way lumbar support for driver and front passenger
- Seats: Rear seat backrests foldable
- Cruise control
- High-visibility vest for drivers
- Central locking



## Extra equipment

- Active Speed Limit Assist (helps you to comply with the prescribed speed limit even in confusing situations. A camera detects speed limits, which the Active Distance Assist DISTRONIC automatically adopts and adjusts as the speed - for more safety and comfort while driving.)
- Exit warning function
- Heated windshield washer system (washer hoses and spray nozzles heated by coolant waste heat - at temperatures below +5 degrees Celsius, the heating system operates in an energy-saving manner and only draws as much power as is necessary to defrost and keep the cleaning system clear - washer fluid reservoir with a capacity of 5 liters)
- Package: Connectivity Package Navigation (Hard drive navigation - pre-installation for navigation services)
- Package: ENERGIZING Package Plus (Advanced sound system with 10 speakers and 225 watts system power - Heated seats for driver and front passenger - Ambient lighting - THERMOTRONIC automatic climate control - Freshness, vitality, training: video instructions - Tips: 3-minute audio information for the sustainable promotion of health and well-being in everyday life - for the body regions head, shoulders, upper body, lower back and pelvis - Multi-contour seats for driver and front passenger with massage function - Electrically adjustable lumbar support)
- Package: Night (45.7 cm (18") aerodynamically optimized 5-twin-spoke alloy wheels, painted black and polished with 235/55 R 18 tires on 7.5 J x 18 ET 53.5 rims; front and rear aprons and side panels with high-gloss black inserts; high-gloss black exterior mirror housings; high-gloss black beltline trim and window line trim; black roof rails; heat-insulating dark-tinted glass from the B-pillar; black B-pillar trim)
- Paint finish: Special paint finish, solid color
- Upholstery: ARTICO two-tone leatherette
- Cargo net (This feature protects you from loose items in the luggage compartment. The cargo net is very easy to use. You can attach or remove it in just a few steps.)
- Package: Advanced Plus (Fully digital instrument display, high resolution 10.25" - CENTRAL MEDIA DISPLAY 10.25" - Mirror package: interior and exterior mirrors automatically dimming, exterior mirrors electrically folding, ambient lighting for the exterior mirrors to illuminate the entry area - Parking package with reversing camera - Active Park Assist with PARKTRONIC - THERMOTRONIC automatic climate control - KEYLESS-GO Comfort package: KEYLESS-GO function, EASY-PACK tailgate - Wireless charging system for mobile devices in the front - Advanced sound system - 10 speakers, 225 W, Blind Spot Assist)
- Package: Driving Assistance Package (Active Distance Assist DISTRONIC - Active Speed Limit Assist - Extended Automatic Restart on Highways - Route-Based Speed Adaptation with Traffic Jam Definition - Active Steering Assist - Active Emergency Stop Assist with SOS Function - Emergency Lane Radio - Active Brake Assist - Turning and Intersection Function - Traffic Jam Emergency Braking Function - Evasive Steering Assist - Active Lane Keeping Assist - Active Blind Spot Assist - Exit Warning Function - Pedestrian Warning Function)
- Smartphone integration (consisting of Apple CarPlay and Android Auto)
- Traffic Sign Assist (driver assistance system for recognizing speed limits, entry and overtaking prohibitions, and their cancellation; detection of traffic signs via multifunction camera and display in the instrument cluster in real time and comparison with navigation data; helps the driver to comply with traffic regulations, increases driving safety; wrong-way driving warning function: with corresponding signage, visual and acoustic warning signal when entering a road against the prescribed direction of travel)
- Wheels: 45.7 cm (18") alloy wheels, 4-piece set in 5-twin-spoke design (aerodynamically optimized, painted black and polished with 235/55 R18 tires, 7.5 J x 18 ET 53)

## Brief expert findings

Documents submitted	At the time of the inspection, the vehicle registration certificate Part 2 (title) was available, but the vehicle registration certificate Part 1 (document) was not. (Copy)
VIN comparison	The vehicle identification number (VIN) was read from the vehicle and its conformity with the submitted documents was confirmed by the undersigned during the inspection.
Inspection	The inspection conditions were sufficient for the assessment of the vehicle. No lifting equipment or pit was available for inspecting the vehicle. Therefore, inspection of the vehicle's underside was only possible to a limited extent.
Test drive	No test drive/shunting maneuver was carried out during the inspection of the vehicle.
Engine function test	An engine test run was performed.



## Wear and tear

No.	Component group	Description
1	Front bumper	Front bumper - Stone chips - No deduction
2	Bonnet	Bonnet - Stone chips - No deduction
3	Vehicle glazing	Windscreen - Stone chips - No deduction
4	Trim / covers	Boot lid - interior trim - Scratch(es) - No deduction

The vehicle shows signs of wear and tear commensurate with its age and use.

## Previous damages

No.	Previous damage	Extent of damage (Net)
1	Side right, Provided by user / customer, from 11 Oct 2024	3.685,00 €

## Repainting

No.	Repainting
1	Side panel - rear right side, Professionally carried out, Invoice of repair done Non-existent

## Paint coat thickness measurement

Side panel - rear right side 188 µm |

## Order/Scope of Order

An order was placed to prepare a sales report for the described vehicle. This report includes the following:

- Description of key vehicle information
- Documentation of equipment features  
(*Delivery by third-party service providers*)
- Documentation of damage, defects, missing parts
- Documentation of prior damage, unrepaired prior damage, repainting
- A brief visual or functional inspection of the equipment details, if possible.  
(*Functional testing of driver assistance systems is not included in the scope of services!*)
- a photographic documentation of the vehicle

## Basis for the order

This product is based on the guidelines for vehicle returns and valuations published by Alphabet Fleet GmbH. The expert makes the specific findings in each individual case objectively, within the framework of the prescribed standards, based on their own expertise.

The vehicle inspection takes place in a fully assembled, unassembled state.

Damage or defects that can only be detected during disassembly/diagnostic work or through further investigation remain within the realm of prognostic risk. An increased risk exists due to concealed defects caused by fraudulent misrepresentation and which were not identifiable by the expert.

Damage or defects resulting from normal use or wear and tear of the vehicle will be accepted in accordance with the applicable standard.

There was no explicit identification or monetary consideration of the expected features within the product.

Features which, in their nature and extent, slightly exceed normal use but do not constitute unacceptable damage, will be documented and indicated as signs of wear, if applicable.

Damage or defects that, according to the applicable standard, can no longer be attributed to normal use or wear and tear are listed under "Value Reducing Factors" in the product description.

Depending on the product specification, a monetary ID can be provided. If this takes place, the costs can be 100% d or pro rata depending on the vehicle's age and mileage.



## Previous damages

According to available information previous damages were repaired at the vehicle. Traces of repairs, which allow conclusions about the area of repair, were not recognizable during the inspection.

## Comments

- Die Unterbodenbesichtigung war nur ebenerdig & eingeschränkt möglich. Mehrkosten möglich.
- Winterradsatz ist kein Bestandteil des Auslieferungsumfangs.



Figure 1: Diagonal front (left)



Figure 2: Diagonal front (right)



Figure 3: Diagonal rear (left)



Figure 4: Diagonal rear (right)



Figure 5: Interior - front

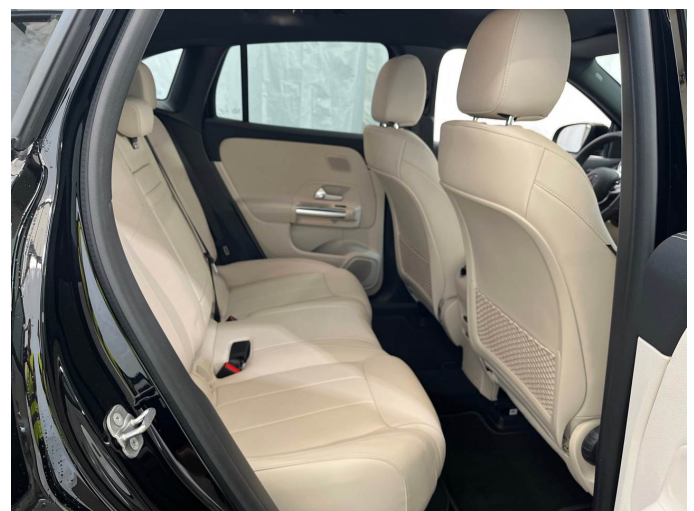

Figure 6: Interior - rear



Figure 7: Instrument cluster



Figure 8: Instrument panel



Figure 9: Interior 360° view



Figure 10: Cargo area

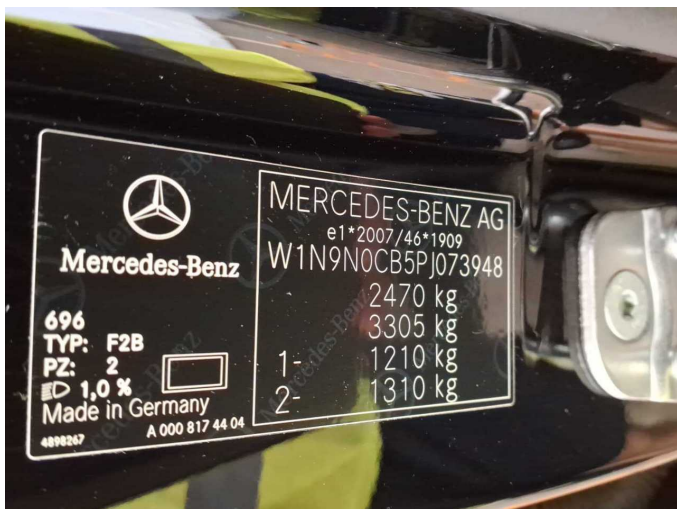

Figure 11: VIN



Figure 12: Mounted tyres



Figure 13: Documents

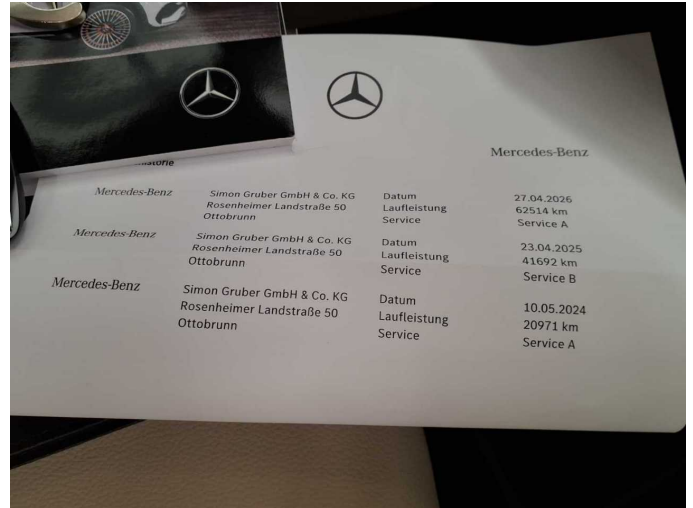

Figure 14: Documents



Figure 15: Documents



Figure 16: Additional tyres



Figure 17: Navigation



Figure 18: Misc.



Figure 19: Misc.



Figure 20: Misc.

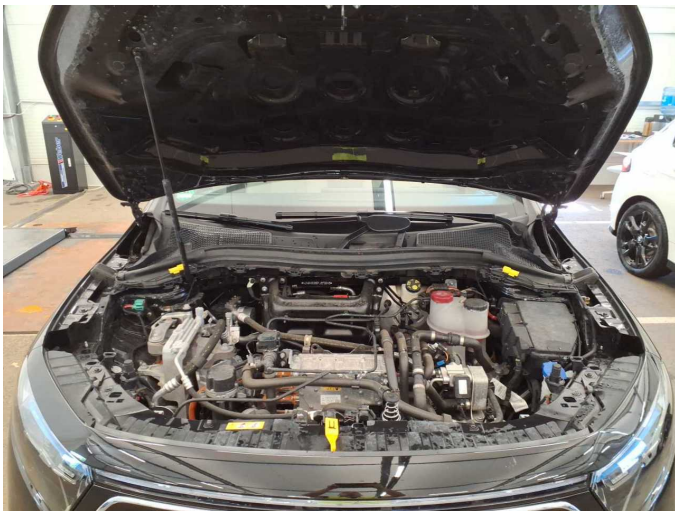

Figure 21: Misc.



Figure 22: Misc.



Figure 23: Misc.



Figure 24: Misc.



Figure 25: Misc.



Figure 26: Misc.



Repainting 1: Side panel - rear right side



Repainting 1: Side panel - rear right side



# Wartungshistorie

(gemäß Auftraggeber Informationen)

Fahrgestellnummer: W1N9N0CB5PJ073948

Hersteller / Modell: MERCEDES-BENZ MERCEDES-BENZ EQA 250+ Progressive

Datum	KM-Stand	Beschreibung
27.04.2026	62.514	Regelwartungsdienst
23.04.2025	41.692	Regelwartungsdienst
10.05.2024	20.971	Regelwartungsdienst