

Expertise

Protocol number: 45664434
Order No. / Reference: 26172947
Inspection date: 27 May 2026

Manufacturer: Peugeot

Model: 3008 BlueHDi 130 Stop & Start EAT8 Allure Pack

VIN: VF3MCRYHZUNS177605



Vehicle details

Manufacturer / Type / Model / Equipment

Peugeot 3008 BlueHDi 130 Stop & Start EAT8 Allure Pack

Vehicle Identification number VF3MCRYHZUNS177605

Mileage (Read) 43,928 km

First registration 30 Mar 2023

Number of holders 1

Power / Engine displacement 96 kw / 1,499 ccm

Fuel type / Cylinder Diesel / 4

Gearbox / Number of gears Automatic / 8

Type of drive Front drive

Type of vehicle SUV

Colour / colour code Perla Nera Schwarz
Metallic

Doors / Seats 5 / 5

Upholstery type Cloth / leather
combination

Colour of upholstery Black-Grey

Vehicle with smoke odor no



Vehicle details			
Maintenance booklet / proof	Available / complete	Next maintenance in	10 Monat(e)
Last service on / at	02/2026 at 42,962 km		
Key is / should be	2 / 2	FZG documents	ZB#2 (B) was available (copy), ZB#1 (S) was not available.
		Letter No.	GC923380
Previous damage / Accident	Detectable	Repainting	Detectable
Inspection conditions	sufficient	Lifting equipment / pit	yes
Test drive	short drive on the company premises	Engine function test	Performed
Manufacturer key number/ type code number	3003 / AZI 00264		
Emission standard	EURO6;WLTP;AP;PI/CI; M, N1 I	fine dust sticker	
Permitted total weight	2,000 kg	Empty weight	

Tyres

Mounted tyres				
#	Tyre size	Type of tyre	Manufacturer	Tread depth
1)	215/65 R17 99V	Winter tyres on Light alloy	Goodyear	6mm / 6mm
2)	215/65 R17 99V	Winter tyres on Light alloy	Goodyear	6mm / 6mm
Additional tyres				
#	Tyre size	Type of tyre	Manufacturer	Tread depth
1)	225/55 R18 102V	Summer tyres on Light alloy	Michelin	4mm / 4mm
2)	225/55 R18 102V	Summer tyres on Light alloy	Michelin	4mm / 4mm
Replacement				
Typ	Tyre size	Type of tyre	Manufacturer	Tread depth
	Tirefit	Expiration date 05/2028		

Legend: Tread depth information for the left tire is listed first, for the right tire it is listed second on the axle in the direction of travel.



Equipment

Standard equipment

- Storage compartment: Illuminated glove compartment
- Active Safety Brake and Front Collision Warning
- Electrically folding exterior mirrors
- Exterior mirrors in Perla Nera Black
- Hill start assist
- On-board computer
- Chrome trim strips on the lower part of the doors
- Black headliner
- Decorative trim on the dashboard and door panels in satin chrome
- Pressure tank system including switch for opening the tank flap
- Rear parking aid, acoustic and visual
- ESP (Electronic Stability Program) with ASR (Anti-Slip Regulation)
- Electric windows, front and rear
- electric parking brake
- Front collision warning
- Cruise control system with speed limiter
- Cup holder in the center console
- Heated rear window
- Interior mirror automatically dimming
- Keyless system
- Automatic climate control (2-zone), with activated carbon filter
- White LED lighting in the front footwell
- LED headlights (Eco)
- Steering wheel: Small multifunction leather steering wheel, flattened at the top and bottom.
- makeup mirror
- Front center armrest, two-piece, with storage compartment, illuminated and climate-controlled
- rear fog lights
- Particulate filter: FAP diesel particulate filter
- Upholstery: Fabric/faux leather "Colyn" in black with decorative stitching in mint
- Radio accessories: Mirror Screen
- Tire pressure monitoring system
- Wheels: Tire repair kit (compressor + tire sealant spray)
- Rear seat backrest split 40/60 and automatically foldable, control element in the boot
- Side and rear windows are more heavily tinted.
- Seats: Passenger seat height adjustable
- Seats: Manual lumbar support, for driver's seat
- Socket (3) 12 Volt
- Blind spot assist
- Tie-down points in the trunk (4 pieces)
- Central locking can be activated from inside using a remote control.
- ABS (Anti-lock Braking System)
- Airbags (6)
- Electrically adjustable and heated exterior mirrors with integrated LED turn signals
- Turn signals with lane change indicator function
- third brake light
- Chrome trim strips above the side windows
- "Brumeo" fabric decorative inserts for door panels and dashboard
- Digital instrument cluster with high-resolution 12.3" screen, adjustable and customizable
- EBV (Electronic Brakeforce Distribution)
- Front parking aid, acoustic and visual
- Driving mode selector (Normal, ECO and Sport)
- Misfueling protection
- High beam assist
- Follow-me-home function (automatic)
- Front bumper in chrome look
- Transmission: 8-speed automatic transmission EAT8
- Seat belts: 3-point safety belts
- rear window wiper
- Map pockets on the front seatbacks
- Manual child lock
- Rear headrests (3)
- Blue LED ambient lighting on the door panel
- LED ceiling light front and rear
- LED daytime running lights and LED turn signals at the front
- light sensor
- Rear center armrest with pass-through flap
- Fatigue warning
- Navigation system: 3D navigation system NAC
- Emergency brake assist with automatic activation of the hazard warning lights
- Radio: Audio system
- Radio accessories: Digital radio reception DAB+
- Rain sensor
- Wheels: 18" "Detroit" alloy wheels, two-tone with grey
- Reversing camera with 180° surround view
- paddle shifters on the steering wheel
- Keyless start system
- Electric power steering
- Seats: Driver's seat height adjustable
- Lane keeping assist with steering intervention
- Stop&Start system
- Traffic sign recognition
- Immobiliser



Extra equipment

- LUGGAGE COMPARTMENT NETWORK
- Seats: Heated front seats (adjustable in 3 stages)
- Paint finish: Special metallic paint
- PRE-EQUIPMENT. CONNECT BOX

Brief expert findings

Documents submitted	At the time of the inspection, the vehicle registration certificate Part 2 (title) was available, but the vehicle registration certificate Part 1 (document) was not. (Copy)
VIN comparison	The vehicle identification number (VIN) was read from the vehicle and its conformity with the submitted documents was confirmed by the undersigned during the inspection.
Inspection	The inspection conditions were sufficient for the assessment of the vehicle. Lifting equipment and/or a pit were available for examining the vehicle.
Test drive	A short maneuvering and shunting exercise was carried out on the company premises.
Engine function test	An engine test run was performed.

Value reducing factors

No.	Component group	Description
1	2nd wheel set	1 tyre - Broken / torn - Replace
2	Seat - front	Seat cover - left side - Broken / torn - Loss in value
3	Door - front left side	Door - Dent / paintcoat damage - Paint

Wear and tear

No.	Component group	Description
1	Vehicle glazing	Windscreen - Stone chips - No deduction
2	Bonnet	Bonnet - Stone chips - No deduction
3	Door - rear left side	Door - dent(s) - No deduction
4	Roof	Roof - dent(s) - No deduction
5	2nd wheel set	1 alloy rim - Scratch(es) - No deduction
6	2nd wheel set	1 alloy rim - Scratch(es) - No deduction

The vehicle shows signs of wear and tear commensurate with its age and use.

Previous damages

No.	Previous damage	Extent of damage (Net)
1	Rear, Side - left, Professionally repaired, Invoice of repair done Non-existent, from 1 Mar 2024	2.525,51 €
2	Front, Professionally repaired, Invoice of repair done Non-existent, from 27 Jan 2026	2.966,57 €
3	Side right, Professionally repaired, Invoice of repair done Non-existent, from 19 Dec 2025	3.738,06 €

Repainting

No.	Repainting
1	Mudguard - left side, Mudguard - right side, Bonnet, Side panel - rear left side, Side panel - rear right side, Door - rear left side, Door - rear right side, Door - front left side, Door - front right side, Professionally carried out, Invoice of repair done Non-existent



Paint coat thickness measurement

Mudguard - left side	92 µm	Mudguard - right side	90 µm
Bonnet	94 µm	Side panel - rear left side	66 µm
Side panel - rear right side	108 µm	Door - rear left side	35 µm
Door - rear right side	87 µm	Door - front left side	31 µm
Door - front right side	27 µm		

Order/Scope of Order

An order was placed to prepare a sales report for the described vehicle. This report includes the following:

- Description of key vehicle information
- Documentation of equipment features
(*Delivery by third-party service providers*)
- Documentation of damage, defects, missing parts
- Documentation of prior damage, unrepaired prior damage, repainting
- A brief visual or functional inspection of the equipment details, if possible.
(*Functional testing of driver assistance systems is not included in the scope of services!*)
- a photographic documentation of the vehicle

Basis for the order

This product is based on the guidelines for vehicle returns and valuations published by Alphabet Fleet GmbH. The expert makes the specific findings in each individual case objectively, within the framework of the prescribed standards, based on their own expertise.

The vehicle inspection takes place in a fully assembled, unassembled state.

Damage or defects that can only be detected during disassembly/diagnostic work or through further investigation remain within the realm of prognostic risk. An increased risk exists due to concealed defects caused by fraudulent misrepresentation and which were not identifiable by the expert.

Damage or defects resulting from normal use or wear and tear of the vehicle will be accepted in accordance with the applicable standard.

There was no explicit identification or monetary consideration of the expected features within the product.

Features which, in their nature and extent, slightly exceed normal use but do not constitute unacceptable damage, will be documented and indicated as signs of wear, if applicable.

Damage or defects that, according to the applicable standard, can no longer be attributed to normal use or wear and tear are listed under "Value Reducing Factors" in the product description.

Depending on the product specification, a monetary ID can be provided. If this takes place, the costs can be 100% d or pro rata depending on the vehicle's age and mileage.

Previous damages

Professionally repaired previous damages were found at the vehicle.

Comments

Der montierte Winterradsatz ist kein Bestandteil der Ausstattung.



Figure 1: Diagonal front (left)



Figure 2: Diagonal front (right)



Figure 3: Diagonal rear (left)



Figure 4: Diagonal rear (right)

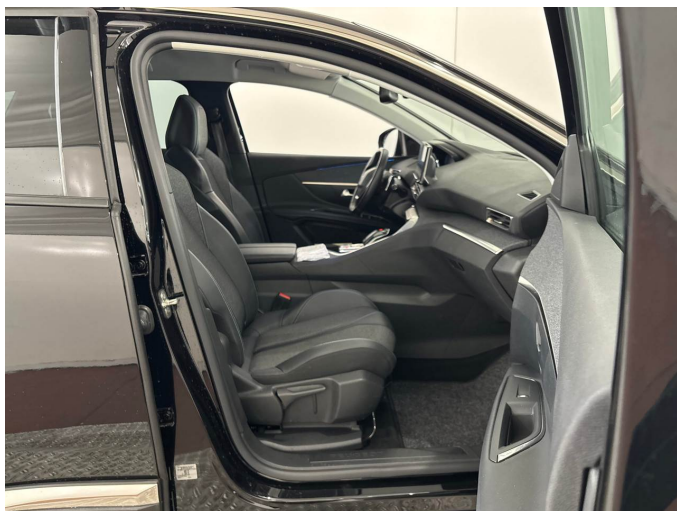

Figure 5: Interior - front



Figure 6: Interior - rear



Figure 7: Instrument cluster



Figure 8: Instrument panel



Figure 9: Interior 360° view



Figure 10: Cargo area

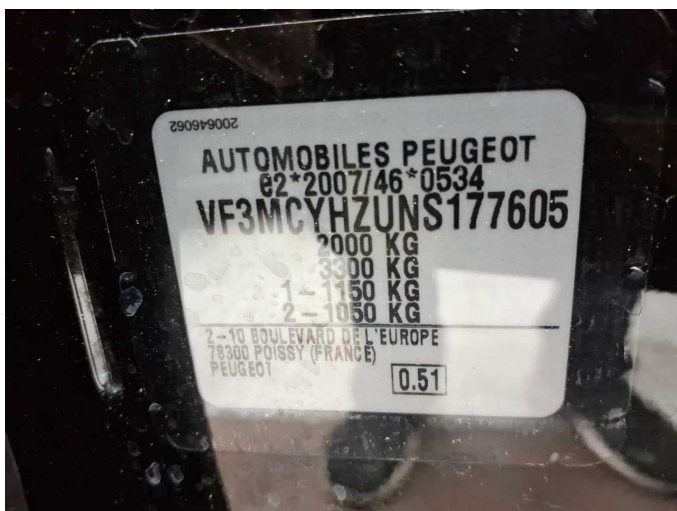

Figure 11: VIN



Figure 12: Mounted tyres



Figure 13: Documents

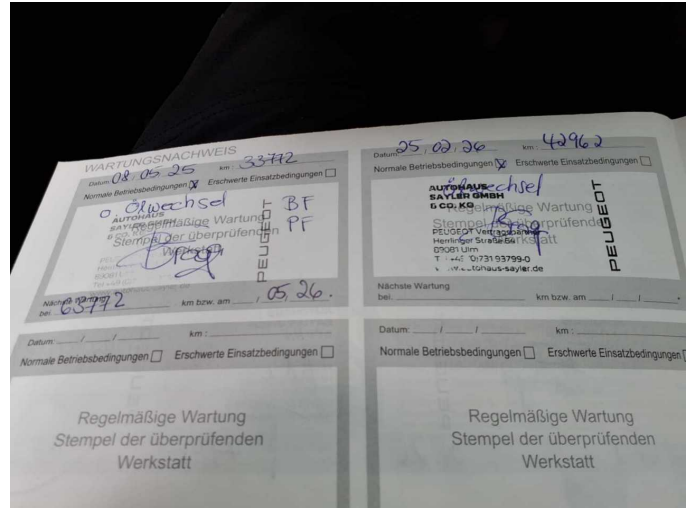

Figure 14: Documents

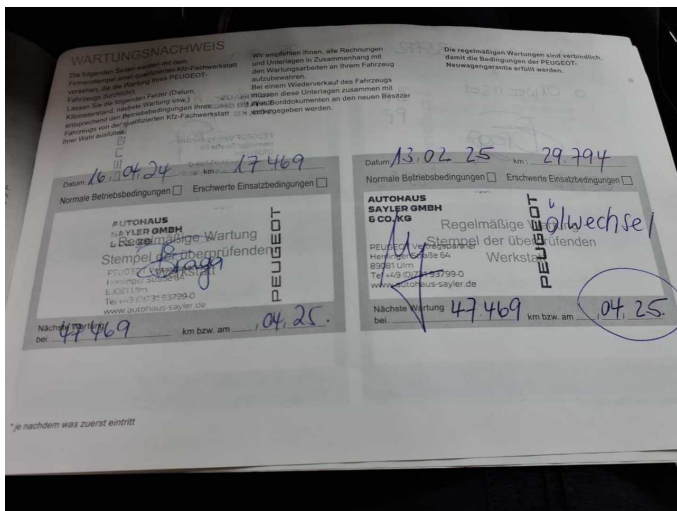

Figure 15: Documents



Figure 16: Documents



Figure 17: Additional tyres

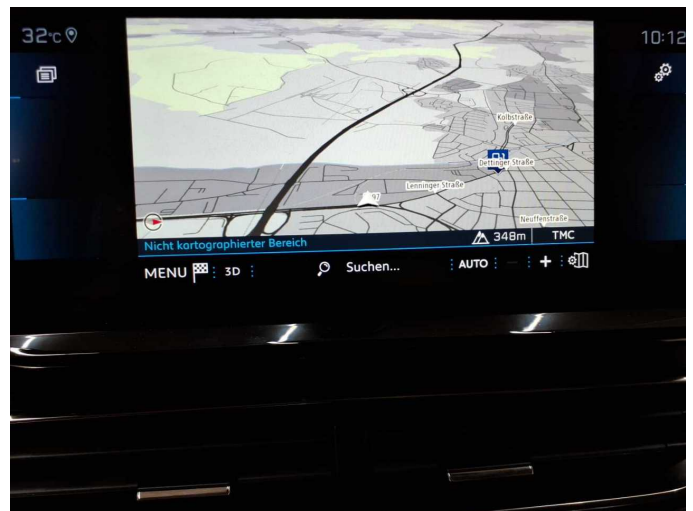

Figure 18: Navigation



Figure 19: Misc.



Figure 20: Misc.

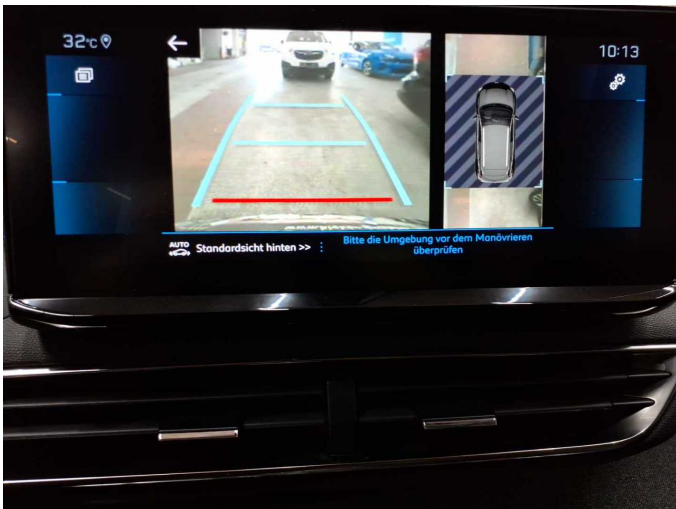

Figure 21: Misc.



Figure 22: Misc.



Figure 23: Misc.



Figure 24: Misc.



Figure 25: Misc.



Figure 26: Misc.

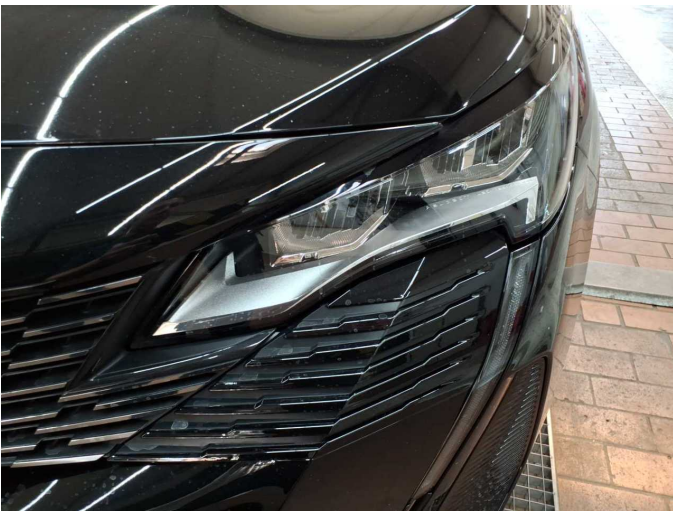

Figure 27: Misc.



Figure 28: Misc.



Figure 29: Misc.



Figure 30: Misc.



Damage 1: 2nd wheel set: 1 tyre - Broken / torn - Replace



Damage 1: 2nd wheel set: 1 tyre - Broken / torn - Replace



Damage 2: Seat - front: Seat cover - left side - Broken / torn - Loss in value

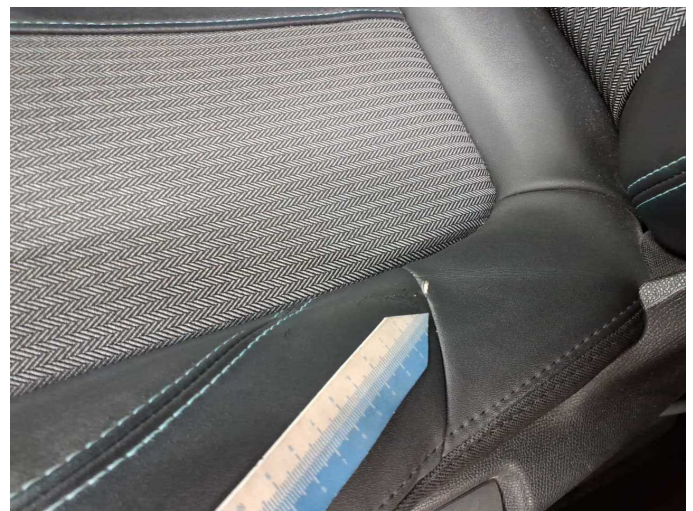

Damage 2: Seat - front: Seat cover - left side - Broken / torn - Loss in value

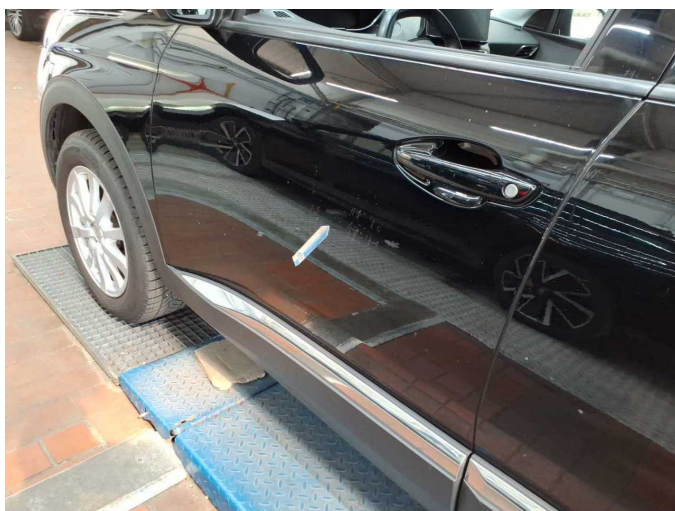

Damage 3: Door - front left side: Door - Dent / paintcoat damage - Paint



Damage 3: Door - front left side: Door - Dent / paintcoat damage - Paint



Damage 3: Door - front left side: Door - Dent / paintcoat damage - Paint



Damage 3: Door - front left side: Door - Dent / paintcoat damage - Paint

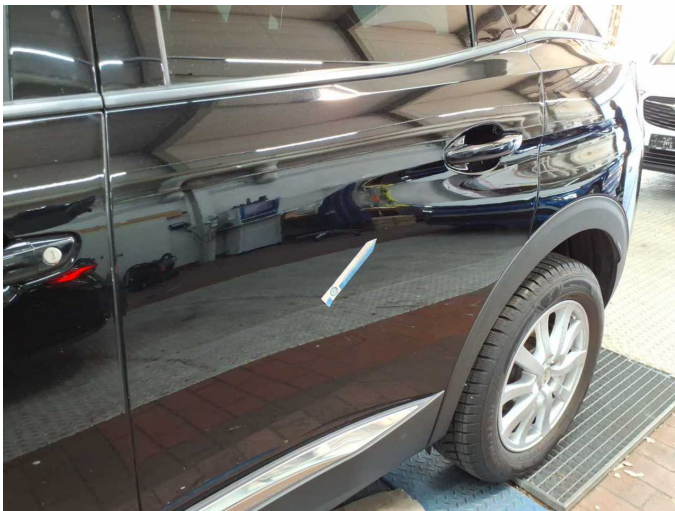

Wear and tear 3: Door - rear left side: Door - dent(s) - No deduction

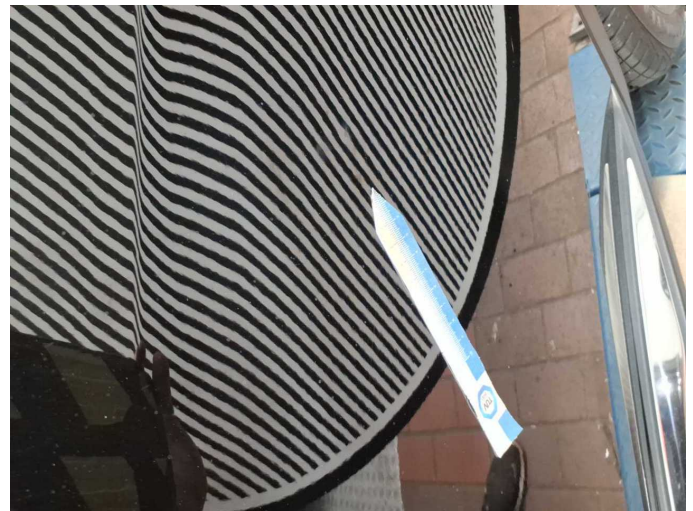

Wear and tear 3: Door - rear left side: Door - dent(s) - No deduction

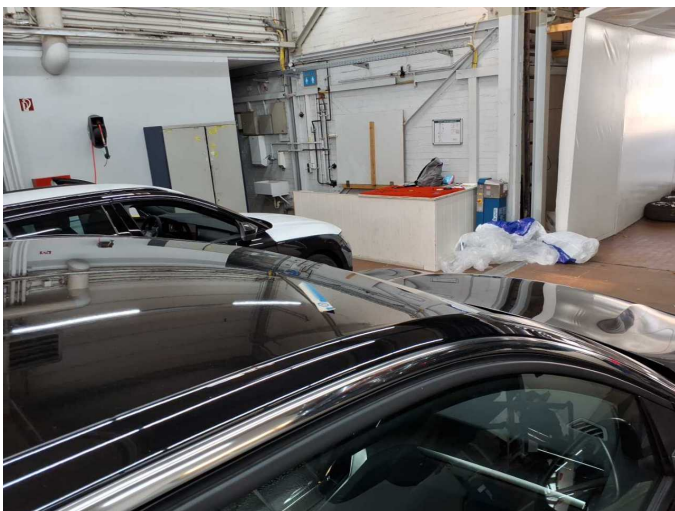

Wear and tear 4: Roof: Roof - dent(s) - No deduction



Wear and tear 4: Roof: Roof - dent(s) - No deduction



Wear and tear 5: 2nd wheel set: 1 alloy rim - Scratch(es) - No deduction



Wear and tear 5: 2nd wheel set: 1 alloy rim - Scratch(es) - No deduction



Wear and tear 6: 2nd wheel set: 1 alloy rim - Scratch(es) - No deduction



Wear and tear 6: 2nd wheel set: 1 alloy rim - Scratch(es) - No deduction



Repainting 1: Mudguard - left side, Mudguard - right side, Bonnet, Side panel - rear left side, Side panel - rear right side, Door - rear left side, Door - rear right side, Door - front left side, Door - front right side



Repainting 1: Mudguard - left side, Mudguard - right side, Bonnet, Side panel - rear left side, Side panel - rear right side, Door - rear left side, Door - rear right side, Door - front left side, Door - front right side



Repainting 1: Mudguard - left side, Mudguard - right side, Bonnet, Side panel - rear left side, Side panel - rear right side, Door - rear left side, Door - rear right side, Door - front left side, Door - front right side



Repainting 1: Mudguard - left side, Mudguard - right side, Bonnet, Side panel - rear left side, Side panel - rear right side, Door - rear left side, Door - rear right side, Door - front left side, Door - front right side



Repainting 1: Mudguard - left side, Mudguard - right side, Bonnet, Side panel - rear left side, Side panel - rear right side, Door - rear left side, Door - rear right side, Door - front left side, Door - front right side



Repainting 1: Mudguard - left side, Mudguard - right side, Bonnet, Side panel - rear left side, Side panel - rear right side, Door - rear left side, Door - rear right side, Door - front left side, Door - front right side



Repainting 1: Mudguard - left side, Mudguard - right side, Bonnet, Side panel - rear left side, Side panel - rear right side, Door - rear left side, Door - rear right side, Door - front left side, Door - front right side



Repainting 1: Mudguard - left side, Mudguard - right side, Bonnet, Side panel - rear left side, Side panel - rear right side, Door - rear left side, Door - rear right side, Door - front left side, Door - front right side



Repainting 1: Mudguard - left side, Mudguard - right side, Bonnet, Side panel - rear left side, Side panel - rear right side, Door - rear left side, Door - rear right side, Door - front left side, Door - front right side



Repainting 1: Mudguard - left side, Mudguard - right side, Bonnet, Side panel - rear left side, Side panel - rear right side, Door - rear left side, Door - rear right side, Door - front left side, Door - front right side



Repainting 1: Mudguard - left side, Mudguard - right side, Bonnet, Side panel - rear left side, Side panel - rear right side, Door - rear left side, Door - rear right side, Door - front left side, Door - front right side



Repainting 1: Mudguard - left side, Mudguard - right side, Bonnet, Side panel - rear left side, Side panel - rear right side, Door - rear left side, Door - rear right side, Door - front left side, Door - front right side



Repainting 1: Mudguard - left side, Mudguard - right side, Bonnet, Side panel - rear left side, Side panel - rear right side, Door - rear left side, Door - rear right side, Door - front left side, Door - front right side



Repainting 1: Mudguard - left side, Mudguard - right side, Bonnet, Side panel - rear left side, Side panel - rear right side, Door - rear left side, Door - rear right side, Door - front left side, Door - front right side



Repainting 1: Mudguard - left side, Mudguard - right side, Bonnet, Side panel - rear left side, Side panel - rear right side, Door - rear left side, Door - rear right side, Door - front left side, Door - front right side

Repainting 1: Mudguard - left side, Mudguard - right side, Bonnet, Side panel - rear left side, Side panel - rear right side, Door - rear left side, Door - rear right side, Door - front left side, Door - front right side



Repainting 1: Mudguard - left side, Mudguard - right side, Bonnet, Side panel - rear left side, Side panel - rear right side, Door - rear left side, Door - rear right side, Door - front left side, Door - front right side

Repainting 1: Mudguard - left side, Mudguard - right side, Bonnet, Side panel - rear left side, Side panel - rear right side, Door - rear left side, Door - rear right side, Door - front left side, Door - front right side



Wartungshistorie

(gemäß Auftraggeber Informationen)

Fahrgestellnummer: VF3MCYHZUNS177605
Hersteller / Modell: PEUGEOT PEUGEOT 3008 BlueHDi 130 Stop & Start EAT8 Allure Pack

Datum	KM-Stand	Beschreibung
26.03.2026	43.305	AU
25.02.2026	42.962	Motoröl b. Wartung; Ölfilter ern; Ölwechsel; Systemtest/Eigendiagnose; Wartung Sonstiges
08.05.2025	33.772	Bremsflüssigkeit; Bremsflüssigkeit ern; Regelwartungsdienst
13.02.2025	29.794	Motoröl b. Wartung; Ölfilter ern; Ölwechsel; Systemtest/Eigendiagnose; Wartung Sonstiges
16.04.2024	17.469	Ölfilter ern; Regelwartungsdienst; Wartung Sonstiges