

## Expertise

Protocol number: 45868850  
Order No. / Reference: 26460976  
Inspection date: 10 Jun 2026

Manufacturer: Ford

Model: S-Max 2.0 EcoBlue Aut. TITANIUM

VIN: WF0JXXWPCJNM84700



### Vehicle details

#### Manufacturer / Type / Model / Equipment

Ford S-Max 2.0 EcoBlue Aut. TITANIUM

**Vehicle Identification number** WF0JXXWPCJNM84700

**Mileage (Read)** 178,552 km

**First registration** 23 Sept 2022

**Number of holders** 1

**Next periodical technical inspection** 09/2027  
(Report on hand)

**Power / Engine displacement** 110 kw / 1,995 ccm

**Fuel type / Cylinder** Diesel / 4

**Gearbox / Number of gears** Automatic / 8

**Type of drive** Front drive

**Type of vehicle** Van

**Colour / colour code** Polar-Silber Metallic

**Doors / Seats** 5 / 5

**Upholstery type** Cloth

**Colour of upholstery** Black



Vehicle details			
<b>Maintenance booklet / proof</b>	digital evidence / incomplete	<b>Next maintenance in</b>	15,000 km
<b>Last service on / at</b>	03/2026 at 173,027 km		
<b>Key is / should be</b>	2 / 2	<b>FZG documents</b>	ZB#2 (B) was available (copy), ZB#1 (S) was not available.
		<b>Letter No.</b>	GP430249
<b>Previous damage / Accident</b>	Detectable	<b>Repainting</b>	None detectable
<b>Inspection conditions</b>	sufficient	<b>Lifting equipment / pit</b>	yes
<b>Test drive</b>	Not performed	<b>Engine function test</b>	Performed
<b>Manufacturer key number/ type code number</b>	8566 / BKM 01249		
<b>Emission standard</b>	EURO6;WLTP;AP;PI/CI; M, N1 I	<b>fine dust sticker</b>	
<b>Permitted total weight</b>	2,555 kg	<b>Empty weight</b>	

## Tyres

Mounted tyres				
#	Tyre size	Type of tyre	Manufacturer	Tread depth
1)	235/55 R17 103V	Winter tyres on Light alloy	Goodyear	5mm / 5mm
2)	235/55 R17 103V	Winter tyres on Light alloy	Goodyear	6mm / 6mm
Additional tyres				
#	Tyre size	Type of tyre	Manufacturer	Tread depth
1)	235/55 R17 103V	Summer tyres on Light alloy	Dunlop	5mm / 5mm
2)	235/55 R17 103V	Summer tyres on Light alloy	Dunlop	6mm / 6mm
Replacement				
Typ	Tyre size	Type of tyre	Manufacturer	Tread depth
	Tirefit	Expiration date 07/2026		

**Legend: Tread depth information for the left tire is listed first, for the right tire it is listed second on the axle in the direction of travel.**



## Equipment

### Standard equipment

- Storage compartments
- Anti-lock braking system (ABS)
- Attachment points for safety partition grilles
- Tires: 7.5 J x 17 alloy wheels (4) with 235/55 R 17 tires
- third brake light
- Roof rails "aluminum look"
- Tachometer
- Driver information system display 25.4 cm color
- Electric windows front and rear
- High Beam Assist
- Ford Easy Fuel
- Ford Power Start function
- Ford Power start function with Ford Key Free system
- Luggage compartment lighting
- Transmission: 8-speed automatic transmission
- rear window wiper
- Interior mirror, automatically dimming
- Isofix bracket
- Air conditioning with automatic temperature control
- Steering wheel: Multifunction leather steering wheel
- Reading lights front and rear
- MyKey key system (individually programmable second key)
- Fog light
- Emergency brake light
- Front and rear parking pilot system
- Tire repair kit
- LED taillights
- Headlight dipped beam with switch-off delay including "greeting function"
- Seats: Driver and passenger seats, 4-way manually adjustable
- Seats: Front seats can be heated individually and variably.
- 230 volt socket
- Bumpers painted in body color
- Trays on the front seatbacks
- Premium carpet floor mats, front and rear
- Lashing eyes in the luggage compartment
- Immobiliser
- Central locking with remote control
- Ambient lighting at the front
- Exterior mirrors in body color, driver and passenger side, electrically adjustable and heated
- Hill start assist
- roof console
- Diesel particulate filter (DPF)
- Electronic Shifter
- Lane keeping assist including lane keeping assist and driver fatigue warning
- Electronic parking brake
- Ford EasyFold: 2nd row seat backrests fold down electrically at the touch of a button.
- luggage compartment cover
- Cruise control system with intelligent speed limiter
- Back window, heater
- Interior lighting with delay circuit
- Intelligent security system
- Electric child safety lock
- Steering wheel: Steering column, adjustable in height and reach
- Front center console with padded armrest
- Ford navigation system including Ford SYNC 3 with AppLink, touchscreen, DAB/DAB+ and FordPass Connect
- Package: Winter
- Upholstery: Cloth
- Tire Pressure Monitoring System (TMPS)
- Windscreen wipers with rain sensor
- Headlight assistant with day/night sensor
- Electromechanical power steering
- Seats: Flexible seating system "FoldFlatSystem (FFS)"
- Seats: Front sports seats
- Start-stop system
- Power outlet: 12-volt connection in the luggage compartment and in the center console
- LED daytime running lights
- Traffic sign recognition system
- Warning system for unfastened seat belts for the 1st and 2nd rows of seats
- Cigarette lighter



### Extra equipment

- Package: Business III (Automatic) (Sony Navigation incl. Ford SYNC 3, AppLink, Touchscreen, Voice Control, Radio/CD Player, MP3-compatible, 2 USB ports, 390-watt premium sound system, 12 speakers, steering wheel remote control, Bluetooth hands-free system, FordPass Connect, eCall, DAB/DAB+, Adaptive LED headlights with glare-free high beam, ACC, Traffic Jam Assist, Pre-Collision Assist, Forward Collision Warning, Emergency Brake Assist, Front and Rear View Camera, Blind Spot Assist, Cross Traffic Alert, Dynamic Distance Control, Power Tailgate with Sensors, Ford Key Free System, Park Assist)
- Electrically swiveling towbar (including ESP trailer stabilization)
- Luggage compartment protective grille
- Paint finish: Metallic
- Side windows from the 2nd row of seats and rear window, dark tinted.

### Brief expert findings

Documents submitted	At the time of the inspection, the vehicle registration certificate Part 2 (title) was available, but the vehicle registration certificate Part 1 (document) was not. (Copy)
VIN comparison	The vehicle identification number (VIN) was read from the vehicle and its conformity with the submitted documents was confirmed by the undersigned during the inspection.
Inspection	The inspection conditions were sufficient for the assessment of the vehicle. Lifting equipment and/or a pit were available for examining the vehicle.
Test drive	No test drive/shunting maneuver was carried out during the inspection of the vehicle.
Engine function test	An engine test run was performed.

### Value reducing factors

No.	Component group	Description
1	Door - front right side	Door - dent(s) - Smooth repair work
2	Seat - front	Seat cover - left side - Scratched - Smart repair
3	Boot lid / rear door	Boot lid (Rost Ansatz) - Corrosion - Smart repair
4	Side panel - rear right side	Sill - Dent / paintcoat damage - Smart repair
5	Body	Body - Glued / labelled - De-glue / neutralise
6	Side panel - rear left side	Side panel - Scratched - Paint
7	Front bumper	Front bumper - Scratched - Paint
8	Bonnet	Bonnet - Dent / paintcoat damage - Repair and paint

### Wear and tear

No.	Component group	Description
1	Door - front right side	Door - Stone chips - No deduction

The vehicle shows signs of wear and tear commensurate with its age and use.

### Previous damages

No.	Previous damage	Extent of damage (Net)
1	Rear, Side right, Provided by user / customer, from 21 May 2025	2.614,33 €
2	Side right, Provided by user / customer	



## Order/Scope of Order

An order was placed to prepare a sales report for the described vehicle. This report includes the following:

- Description of key vehicle information
- Documentation of equipment features  
*(Delivery by third-party service providers)*
- Documentation of damage, defects, missing parts
- Documentation of prior damage, unrepaired prior damage, repainting
- A brief visual or functional inspection of the equipment details, if possible.  
*(Functional testing of driver assistance systems is not included in the scope of services!)*
- a photographic documentation of the vehicle

## Basis for the order

This product is based on the guidelines for vehicle returns and valuations published by Alphabet Fleet GmbH. The expert makes the specific findings in each individual case objectively, within the framework of the prescribed standards, based on their own expertise.

The vehicle inspection takes place in a fully assembled, unassembled state.

Damage or defects that can only be detected during disassembly/diagnostic work or through further investigation remain within the realm of prognostic risk. An increased risk exists due to concealed defects caused by fraudulent misrepresentation and which were not identifiable by the expert.

Damage or defects resulting from normal use or wear and tear of the vehicle will be accepted in accordance with the applicable standard.

There was no explicit identification or monetary consideration of the expected features within the product.

Features which, in their nature and extent, slightly exceed normal use but do not constitute unacceptable damage, will be documented and indicated as signs of wear, if applicable.

Damage or defects that, according to the applicable standard, can no longer be attributed to normal use or wear and tear are listed under "Value Reducing Factors" in the product description.

Depending on the product specification, a monetary ID can be provided. If this takes place, the costs can be 100% or pro rata depending on the vehicle's age and mileage.

## Previous damages

According to available information previous damages were repaired at the vehicle. Traces of repairs, which allow conclusions about the area of repair, were not recognizable during the inspection.



Figure 1: Diagonal front (left)



Figure 2: Diagonal front (right)



Figure 3: Diagonal rear (left)



Figure 4: Diagonal rear (right)



Figure 5: Interior - front

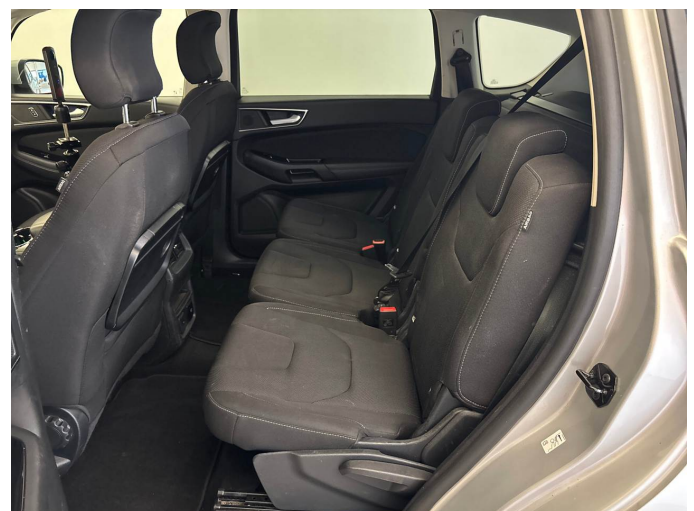

Figure 6: Interior - rear



Figure 7: Instrument cluster



Figure 8: Instrument panel



Figure 9: Interior 360° view



Figure 10: Cargo area



Figure 11: VIN



Figure 12: Mounted tyres

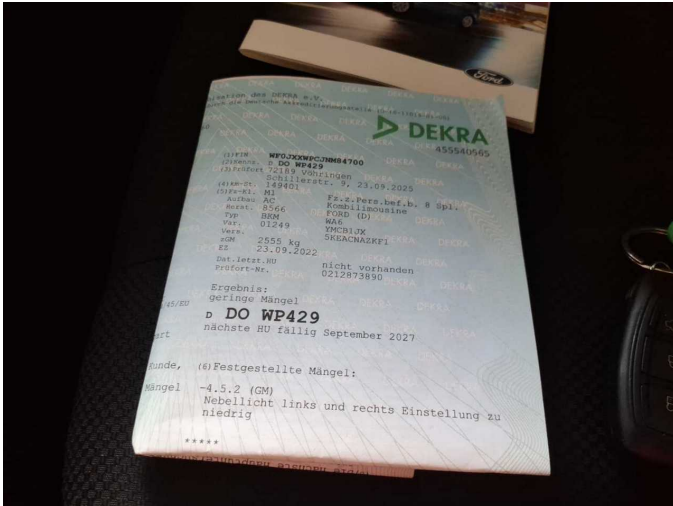

Figure 13: Documents



Figure 14: Documents



Figure 15: Documents



Figure 16: Documents



Figure 17: Additional tyres

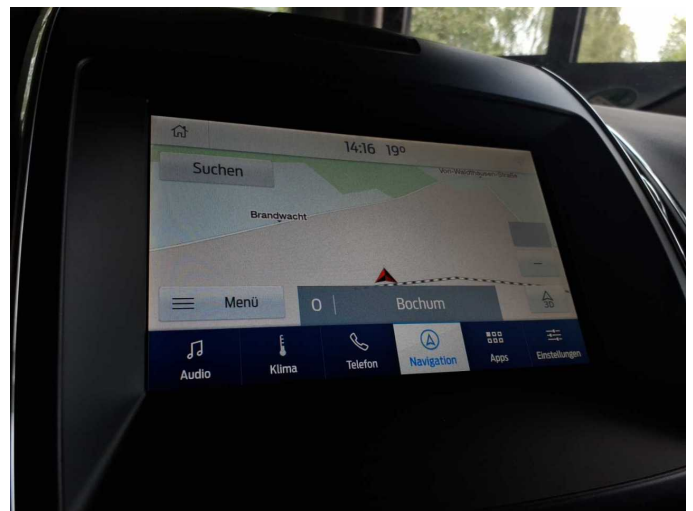

Figure 18: Navigation



Figure 19: Misc.



Figure 20: Misc.



Figure 21: Misc.



Figure 22: Misc.



Figure 23: Misc.



Figure 24: Misc.



Figure 25: Misc.



Figure 26: Misc.



Figure 27: Misc.



Figure 28: Misc.

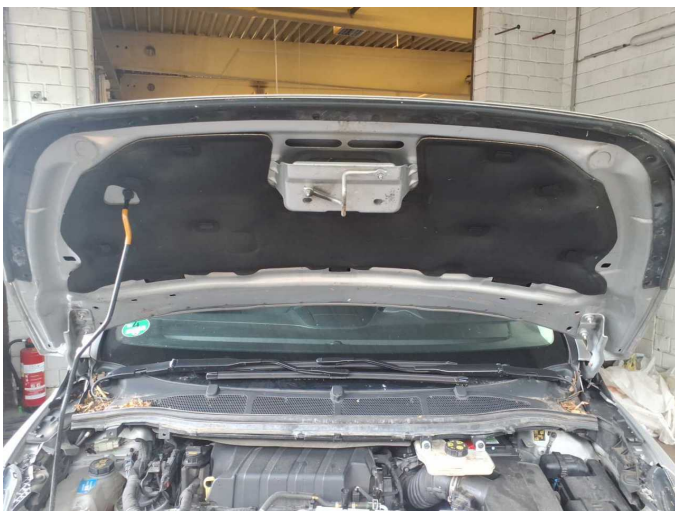

Figure 29: Misc.



Figure 30: Misc.



Figure 31: Misc.



Figure 32: Misc.

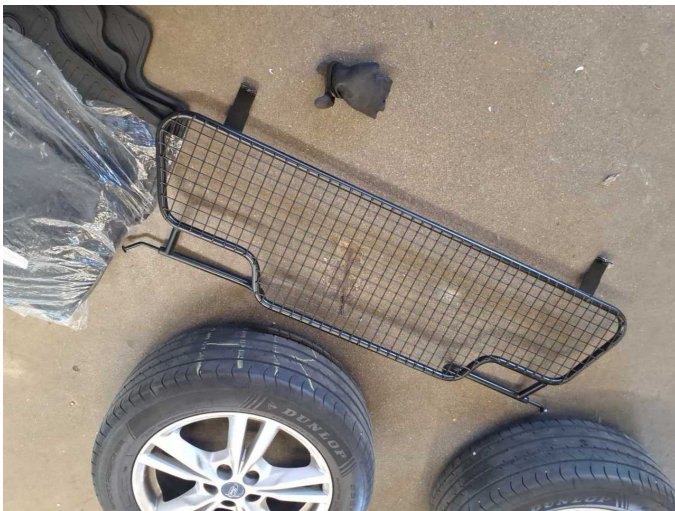

Figure 33: Misc.



Figure 34: Misc.



Figure 35: Misc.

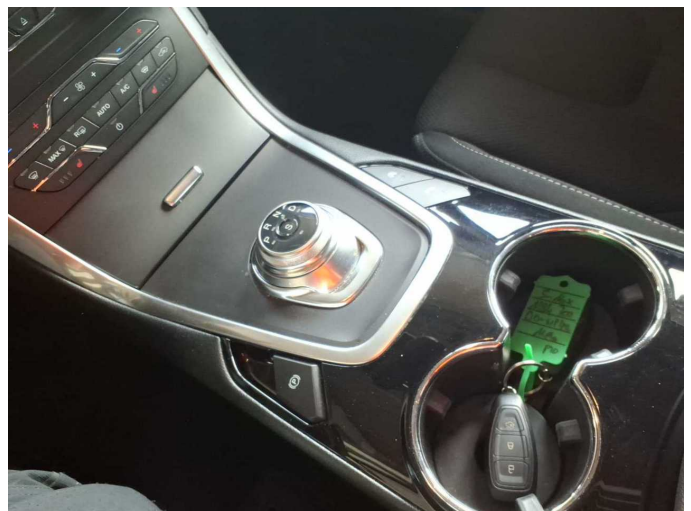

Figure 36: Misc.



Figure 37: Misc.



Damage 1: Door - front right side: Door - dent(s) - Smooth repair work



Damage 1: Door - front right side: Door - dent(s) - Smooth repair work

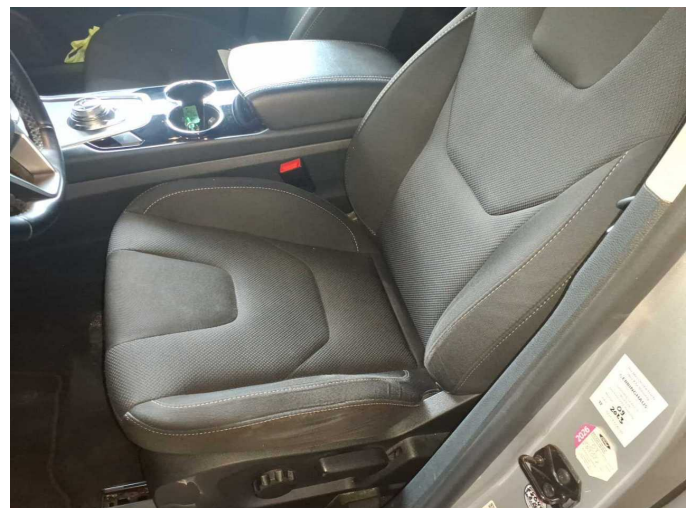

Damage 2: Seat - front: Seat cover - left side - Scratched - Smart repair

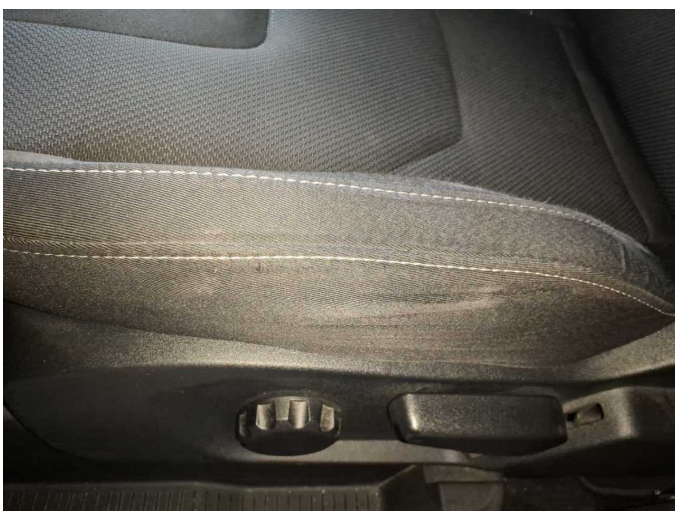

Damage 2: Seat - front: Seat cover - left side - Scratched - Smart repair

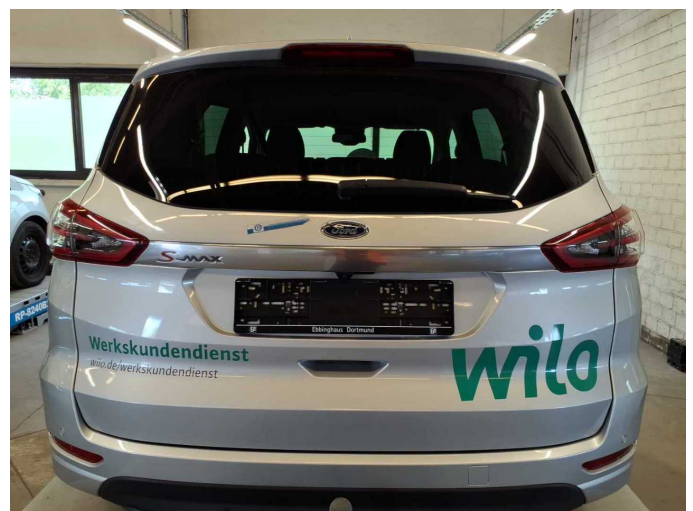

Damage 3: Boot lid / rear door: Boot lid (Rost Ansatz) - Corrosion - Smart repair



**Damage 3:** Boot lid / rear door: Boot lid (Rost Ansatz) - Corrosion - Smart repair



**Damage 4:** Side panel - rear right side: Sill - Dent / paintcoat damage - Smart repair



**Damage 4:** Side panel - rear right side: Sill - Dent / paintcoat damage - Smart repair



**Damage 4:** Side panel - rear right side: Sill - Dent / paintcoat damage - Smart repair



**Damage 5:** Body: Body - Glued / labelled - De-glue / neutralise



**Damage 5:** Body: Body - Glued / labelled - De-glue / neutralise



**Damage 5:** Body: Body - Glued / labelled - De-glue / neutralise



**Damage 6:** Side panel - rear left side: Side panel - Scratched - Paint



**Damage 6:** Side panel - rear left side: Side panel - Scratched - Paint



**Damage 6:** Side panel - rear left side: Side panel - Scratched - Paint



**Damage 6:** Side panel - rear left side: Side panel - Scratched - Paint



**Damage 6:** Side panel - rear left side: Side panel - Scratched - Paint



**Damage 7:** Front bumper: Front bumper - Scratched - Paint



**Damage 7:** Front bumper: Front bumper - Scratched - Paint



**Damage 7:** Front bumper: Front bumper - Scratched - Paint



**Damage 7:** Front bumper: Front bumper - Scratched - Paint

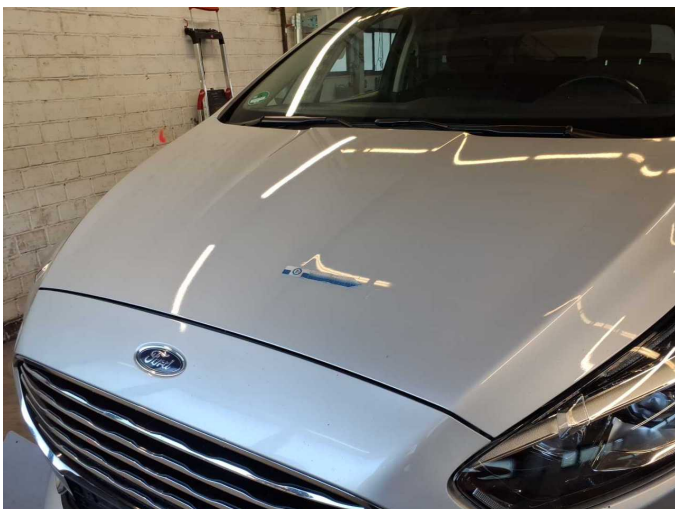

**Damage 8:** Bonnet: Bonnet - Dent / paintcoat damage - Repair and paint

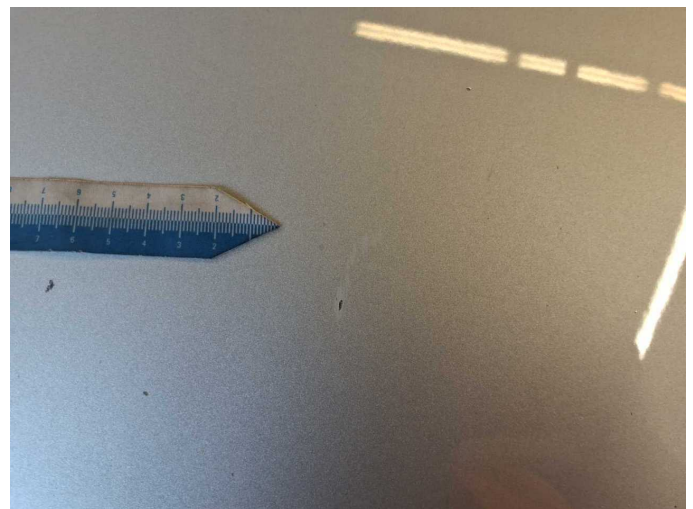

**Damage 8:** Bonnet: Bonnet - Dent / paintcoat damage - Repair and paint

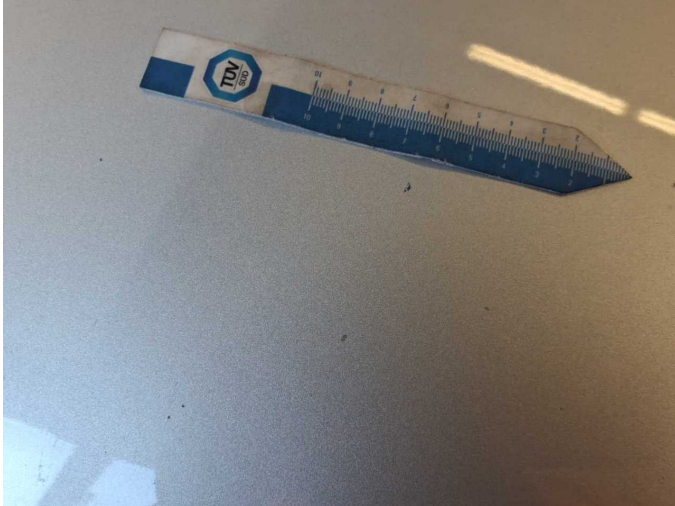

**Damage 8:** Bonnet: Bonnet - Dent / paintcoat damage - Repair and paint



**Damage 8:** Bonnet: Bonnet - Dent / paintcoat damage - Repair and paint



**Wear and tear 1:** Door - front right side: Door - Stone chips - No deduction



**Wear and tear 1:** Door - front right side: Door - Stone chips - No deduction



# Wartungshistorie

(gemäß Auftraggeber Informationen)

Fahrgestellnummer: WF0JXXWPCJNM84700  
Hersteller / Modell: FORD FORD S-Max 2.0 EcoBlue Aut. TITANIUM

Datum	KM-Stand	Beschreibung
06.03.2026	173.027	Bremse Sonstiges; Bremsklötze hinten; Bremsscheiben + Klötze h; Bremsscheiben hinten; Motoröl b. Wartung; Ölfilter ern; Ölwechsel; Wartung Sonstiges
28.11.2025	159.189	Bremsklötze vorne
14.11.2025	157.425	Motoröl b. Wartung; Ölfilter ern; Ölwechsel; Wartung Sonstiges
15.10.2025	127.705	Batterie ern
23.09.2025	149.398	AU; Motoröl b. Wartung; Regelwartungsdienst
10.07.2025	139.682	Motoröl b. Wartung; Ölfilter ern; Ölwechsel; Wartung Sonstiges
08.05.2025	128.406	Bremse Sonstiges; Bremsklötze hinten; Bremsscheiben + Klötze h; Bremsscheiben hinten
07.05.2025	121.281	Kraftstofffilter ern; Luftfiltereinsatz ern; Regelwartungsdienst
07.02.2025	114.370	Bremse Sonstiges; Bremsklötze vorne; Bremsscheiben + Klötze v; Bremsscheiben vorne
02.01.2025	106.565	Motoröl b. Wartung; Ölwechsel
07.08.2024	88.040	Bremsflüssigkeit; Bremsflüssigkeit ern; Motoröl b. Wartung; Ölfilter ern; Regelwartungsdienst; Wartung Sonstiges
12.04.2024	71.141	Bremsklötze hinten
04.04.2024	69.945	Bremsklötze vorne
14.02.2024	60.594	Kraftstofffilter ern; Luftfiltereinsatz ern; Motoröl b. Wartung; Ölfilter ern; Regelwartungsdienst; Wartung Sonstiges
05.07.2023	29.328	Motoröl b. Wartung; Ölfilter ern; Regelwartungsdienst; Wartung Sonstiges