

## Expertise

Protocol number: 46162124  
Order No. / Reference: 26479714  
Inspection date: 23 Jun 2026

Manufacturer: Volkswagen

Model: Touran 2.0 TDI SCR DSG Comfortline

VIN: WVGZZZ1T9PW005050



### Vehicle details

#### Manufacturer / Type / Model / Equipment

Volkswagen Touran 2.0 TDI SCR DSG Comfortline

<b>Vehicle Identification number</b>	WVGZZZ1T9PW005050
<b>Mileage (Read)</b>	85,163 km
<b>First registration</b>	17 Feb 2023
<b>Number of holders</b>	1
<b>Next periodical technical inspection</b> (Report on hand)	03/2028

<b>Power / Engine displacement</b>	110 kw / 1,968 ccm
------------------------------------	--------------------

<b>Fuel type / Cylinder</b>	Diesel / 4
-----------------------------	------------

<b>Gearbox / Number of gears</b>	Automatic / 7
----------------------------------	---------------

<b>Type of drive</b>	Front drive
----------------------	-------------

<b>Type of vehicle</b>	Station wagon
------------------------	---------------

<b>Colour / colour code</b>	Deep Black Perleffekt
-----------------------------	-----------------------

<b>Doors / Seats</b>	5 / 5
----------------------	-------

<b>Upholstery type</b>	Cloth
------------------------	-------

<b>Colour of upholstery</b>	Black
-----------------------------	-------

<b>Re-import</b>	no
------------------	----

<b>readiness to drive</b>	Roadworthy
---------------------------	------------



Vehicle details			
<b>Maintenance booklet / proof</b>	digital proof / complete	<b>Next maintenance in</b>	7,300 km
<b>Last service on / at</b>	07/2025 at 62,461 km		
<b>Key is / should be</b>	2 / 2	<b>FZG documents</b>	ZB#2 (B) was available (copy), ZB#1 (S) was not available.
		<b>Letter No.</b>	GP781864
<b>Previous damage / Accident</b>	Detectable	<b>Repainting</b>	Detectable
<b>Inspection conditions</b>	sufficient	<b>Lifting equipment / pit</b>	No
<b>Test drive</b>	Not performed	<b>Engine function test</b>	Performed
<b>readiness to drive</b>	Roadworthy		
<b>Manufacturer key number/ type code number</b>	0603 / BWR 00417		
<b>Emission standard</b>	EURO6;WLTP;AP;PI/CI; M, N1 I	<b>fine dust sticker</b>	
<b>Permitted total weight</b>	2,230 kg	<b>Empty weight</b>	

## Tyres

Mounted tyres				
#	Tyre size	Type of tyre	Manufacturer	Tread depth
1)	205/60 R16 96H	Winter tyres on Light alloy	Dunlop	7mm / 7mm
2)	205/60 R16 96H	Winter tyres on Light alloy	Dunlop	5mm / 5mm
Additional tyres				
#	Tyre size	Type of tyre	Manufacturer	Tread depth
1)	205/60 R16 96V	Summer tyres on Light alloy	Pirelli	5mm / 5mm
2)	205/60 R16 96V	Summer tyres on Light alloy	Pirelli	6mm / 6mm
Replacement				
Typ	Tyre size	Type of tyre	Manufacturer	Tread depth
	Tirefit	Expiration date 08/2026		

**Legend: Tread depth information for the left tire is listed first, for the right tire it is listed second on the axle in the direction of travel.**



## Equipment

### Standard equipment

- Storage compartment with lid on the instrument panel
- Airbag for driver and front passenger
- Adaptive Cruise Control (ACC) "stop & go", with speed limiter
- third brake light
- black roof rails
- Decorative inlays "Piano Black"
- Digital Cockpit, multicoloured
- Parking assistance
- Electronic Stability Program (ESP) with counter-steering support
- Pedestrian and cyclist detection as well as active front hood
- luggage compartment cover
- Height-adjustable luggage compartment floor
- Glove compartment with cooling option
- Rear window wiper with intermittent function
- Interior mirror automatically dimming
- ISOFIX mounting points on rear seats
- Headrests (3) in the 2nd row of seats
- Black radiator grille with chrome strips on the slats
- Steering wheel: Multifunction steering wheel in leather, with paddle shifters
- front center armrest
- Fatigue detection
- Emergency braking assistant "Front Assist" (for automatic distance control ACC up to 210 km/h)
- Proactive occupant protection system in conjunction with "Front Assist" and "Side Assist"
- Radio accessories: Digital radio reception DAB+
- Wheels: Light alloy (4) "Karlstad" 6.5 J x 16
- Wheels: Tire Mobility Set
- Keyless start system without safe locking
- electromechanical power steering
- Seats: 3 individual seats in the 2nd row
- Seats: Folding tables on the backs of the front seats
- Seats: Comfort seats in the front
- Seats: Front seats are height-adjustable
- Lane change assistant "Side Assist" and parking assistant
- 12V power outlet on the rear of the center console
- Telephone interface
- USB-C interface
- Prepared for "We Connect" and "We Connect Plus"
- Electronic immobilizer
- Central locking without safe locking, with remote control and 2 remote folding keys
- Storage compartments in the overhead console
- Airbag, head airbag system for front and rear passengers
- Electrically folding exterior mirrors
- Exterior mirror housings and door handles in body color
- Headliner in Storm Grey
- Decorative inlays "New Brushed Design"
- Diesel particulate filter
- Tachometer
- Electronic parking brake including auto-hold function
- Automatic headlight control with daytime running lights
- Windscreen made of laminated safety glass, heat and sound insulating
- Baggage management package
- Additional luggage compartment lighting
- Transmission: 7-speed DSG
- Rear window heated
- Interior lights with delayed shut-off and dimming function, 2 reading lights front and rear
- Air conditioning
- Front headrests
- Paint finish: Solid
- Headlight range control
- Illuminated makeup mirrors in the sun visors
- Multifunctional camera
- Non-smoking version
- Emergency call service
- Upholstery in fabric
- Radio "Composition"
- Radio accessories: 8 speakers
- Rain sensor
- Wheels: Tire pressure monitoring system
- Gearshift knob in leather
- Drawers under the front seats
- Seat belts: 3 three-point automatic seat belts in the rear
- Seats: Front passenger seat backrest folds down completely
- Seats: Lumbar support in the front
- Lane keeping assistant "Lane Assist"
- Start-stop system
- Bumpers in body color
- Textile floor mats
- First aid kit, warning triangle and high-visibility vest
- Warning tone and light for unfastened front seat belts
- Green thermal insulation glazing
- Black trim strips on the side windows



### Extra equipment

- Towbar, foldable with electric release
- Digital Cockpit Pro, multicolor (various info profiles selectable)
- Heated windscreen (TDI) (Laminated safety glass windscreen, noise-reducing and heated; 180 A three-phase alternator)
- Paint finish: Pearl effect
- "Discover Media" navigation system including "Streaming & Internet" (radio)
- Fog lights and cornering lights
- Mesh partition
- Package: Business Premium incl. Navigation (DSG) (Air Care Climatronic air conditioning - Lumbar support front, electrically adjustable on driver's side, massage function driver's side - Multifunction leather steering wheel with shift paddles - Cargo net partition - Automatically heated windshield washer nozzles front - Headlight cleaning system - Drawer under the right front seat - Microfleece seat center panels "ArtVelours" - Top comfort seats front - Heated front seats - Height-adjustable front seats, ergoActive seat on the driver's side - Washer fluid level warning light)
- App-Connect including App-Connect Wireless for Apple CarPlay and Android Auto (selected apps for Android smartphones and Apple iPhones can be displayed and operated on the touchscreen of the radio or navigation system)
- IQ.LIGHT - LED headlights (Dynamic Light Assist high beam system - automatic headlight control with daytime running lights, "Leaving home" function and manual "Coming home" function - LED headlights with LED daytime running lights and cornering lights - dynamic headlight range control with dynamic cornering lights - multifunction camera)
- Electric panoramic tilt/slide sunroof (interior lights with delayed shut-off and dimming function, 2 LED reading lights front and rear - panoramic tilt/slide sunroof with rear panoramic roof)
- Rear View reversing camera (displays the rear of the vehicle in real time on the radio/navigation system display)
- "Comfort" telephone interface with inductive charging function (hands-free system)

### Brief expert findings

Documents submitted	At the time of the inspection, the vehicle registration certificate Part 2 (title) was available, but the vehicle registration certificate Part 1 (document) was not. (Copy)
VIN comparison	The vehicle identification number (VIN) was read from the vehicle and its conformity with the submitted documents was confirmed by the undersigned during the inspection.
Inspection	The inspection conditions were sufficient for the assessment of the vehicle. No lifting equipment or pit was available for inspecting the vehicle. Therefore, inspection of the vehicle's underside was only possible to a limited extent.
Test drive	No test drive/shunting maneuver was carried out during the inspection of the vehicle.
Engine function test	An engine test run was performed.
readiness to drive	The vehicle was roadworthy at the time of inspection.

### Value reducing factors

No.	Component group	Description
1	Roof	Roof rail - left side - dent(s) - Smooth repair work
2	Boot lid / rear door	Boot lid - dent(s) - Smooth repair work
3	Door - rear right side	Door - Scratch(es) - Paint
4	Bonnet	Bonnet (Korrosion durch Steinschlag) - Stone chips - Repair and paint
5	Rear bumper	Rear bumper - Scratch(es) - Paint

### Wear and tear

No.	Component group	Description
1	Mudguard - left side	Mudguard - left side - Stone chips - No deduction
2	Front bumper	Front bumper - Stone chips - No deduction
3	Vehicle glazing	Windscreen - Stone chips - No deduction

The vehicle shows signs of wear and tear commensurate with its age and use.



## Previous damages

No.	Previous damage	Extent of damage (Net)
1	Front, Side - left, Provided by user / customer, from 23 Jul 2025	5.828,70 €

## Repainting

No.	Repainting
1	Door - rear left side

## Paint coat thickness measurement

Door - rear left side	186 µm
-----------------------	--------

## Order/Scope of Order

An order was placed to prepare a sales report for the described vehicle. This report includes the following:

- Description of key vehicle information
- Documentation of equipment features  
*(Delivery by third-party service providers)*
- Documentation of damage, defects, missing parts
- Documentation of prior damage, unrepaired prior damage, repainting
- A brief visual or functional inspection of the equipment details, if possible.  
*(Functional testing of driver assistance systems is not included in the scope of services!)*
- a photographic documentation of the vehicle

## Basis for the order

This product is based on the guidelines for vehicle returns and valuations published by Alphabet Fleet GmbH. The expert makes the specific findings in each individual case objectively, within the framework of the prescribed standards, based on their own expertise.

The vehicle inspection takes place in a fully assembled, unassembled state.

Damage or defects that can only be detected during disassembly/diagnostic work or through further investigation remain within the realm of prognostic risk. An increased risk exists due to concealed defects caused by fraudulent misrepresentation and which were not identifiable by the expert.

Damage or defects resulting from normal use or wear and tear of the vehicle will be accepted in accordance with the applicable standard.

There was no explicit identification or monetary consideration of the expected features within the product.

Features which, in their nature and extent, slightly exceed normal use but do not constitute unacceptable damage, will be documented and indicated as signs of wear, if applicable.

Damage or defects that, according to the applicable standard, can no longer be attributed to normal use or wear and tear are listed under "Value Reducing Factors" in the product description.

Depending on the product specification, a monetary ID can be provided. If this takes place, the costs can be 100% d or pro rata depending on the vehicle's age and mileage.

## Previous damages

According to available information previous damages were repaired at the vehicle. Traces of repairs, which allow conclusions about the area of repair, were not recognizable during the inspection.



## Comments

- Die Unterbodenbesichtigung war nur ebenerdig und eingeschränkt möglich.
- Mehrkosten möglich.
  
- Für den montierten Radsatz wurde kein Nachweis erbracht.
  
- Winterradsatz ist kein Bestandteil des Auslieferungsumfangs.



Figure 1: Diagonal front (left)



Figure 2: Diagonal front (right)



Figure 3: Diagonal rear (left)



Figure 4: Diagonal rear (right)

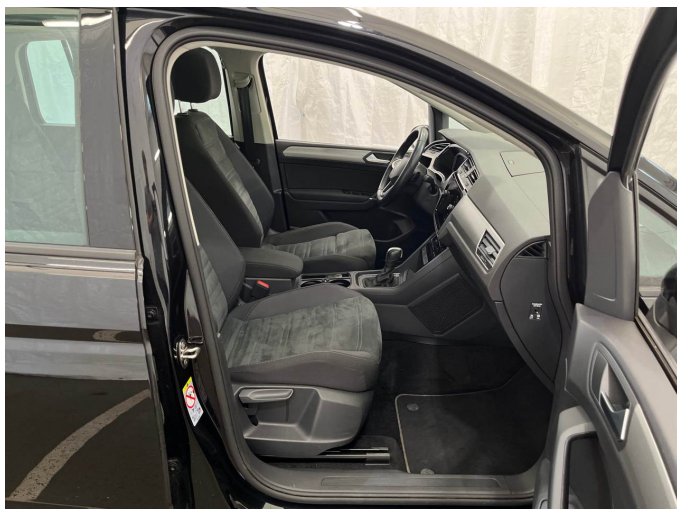

Figure 5: Interior - front



Figure 6: Interior - rear



Figure 7: Instrument cluster



Figure 8: Instrument panel



Figure 9: Interior 360° view

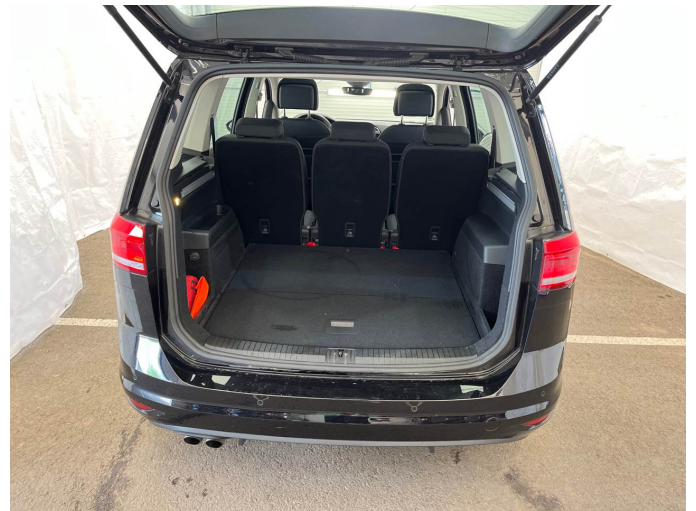

Figure 10: Cargo area

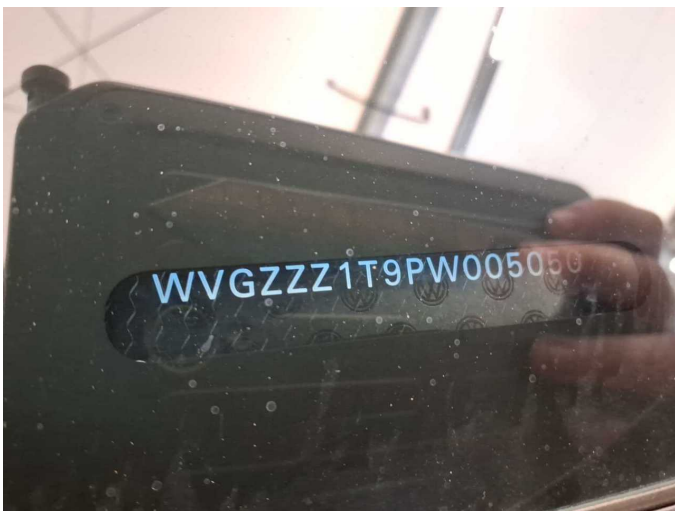

Figure 11: VIN

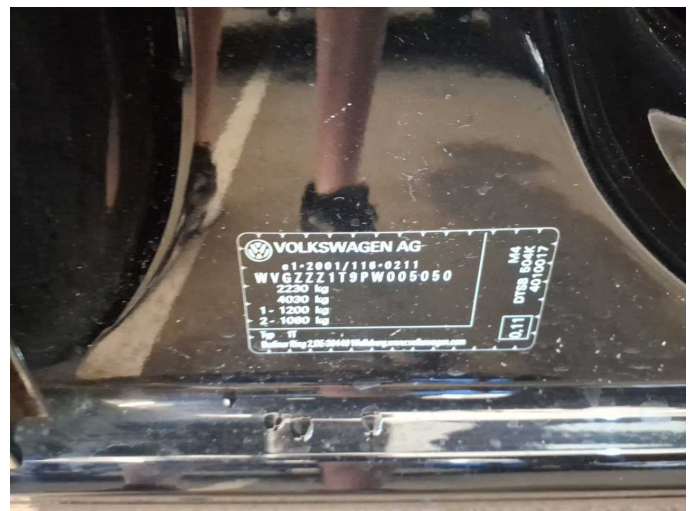

Figure 12: VIN



Figure 13: Mounted tyres



Figure 14: Documents

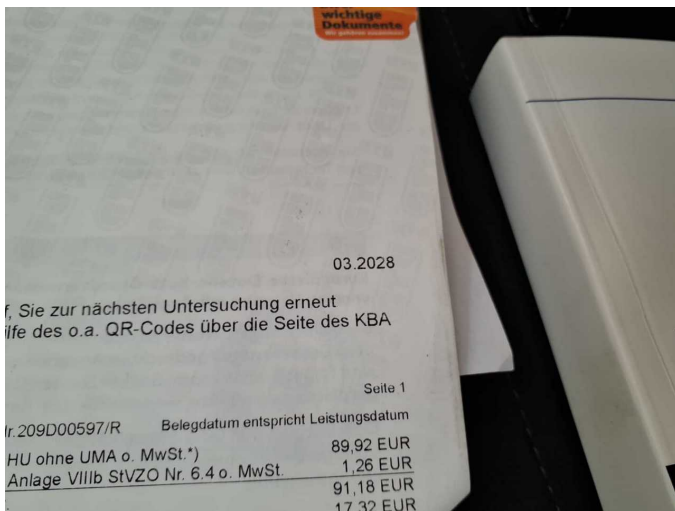

Figure 15: Documents

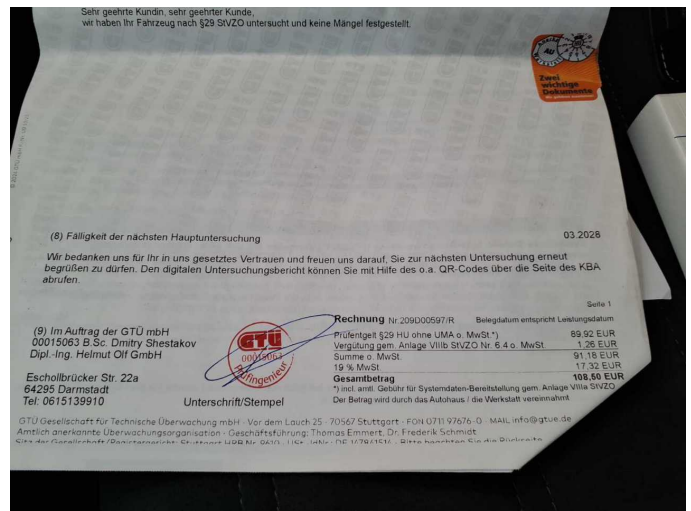

Figure 16: Documents



Figure 17: Documents



Figure 18: Additional tyres



Figure 19: Navigation



Figure 20: Misc.

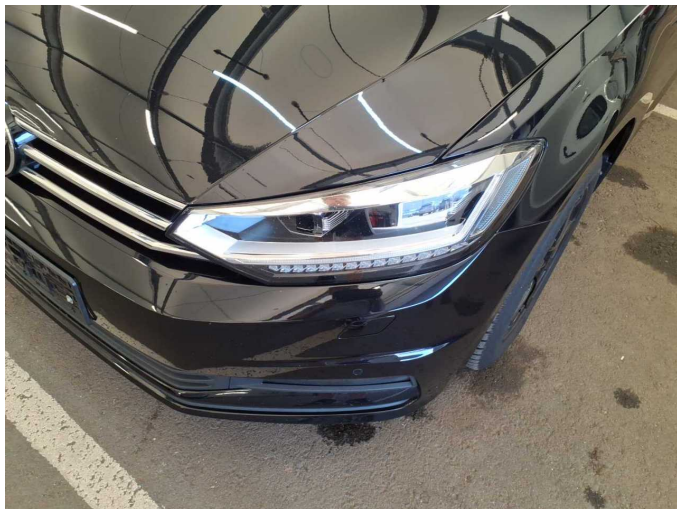

Figure 21: Misc.



Figure 22: Misc.



Figure 23: Misc.



Figure 24: Misc.



Figure 25: Misc.



Figure 26: Misc.



Figure 27: Misc.



Figure 28: Misc.



Figure 29: Misc.



Figure 30: Misc.



Figure 31: Misc.



Figure 32: Misc.



Figure 33: Misc.



Figure 34: Misc.

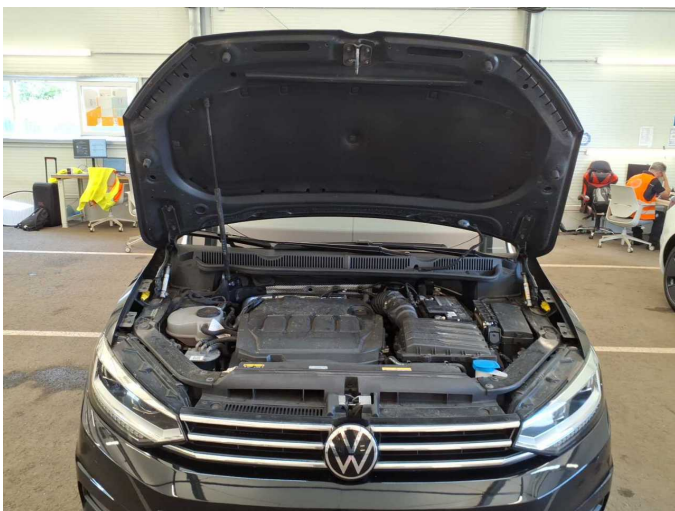

Figure 35: Misc.



Figure 36: Misc.



Figure 37: Misc.



Figure 38: Misc.



Figure 39: Misc.



Figure 40: Misc.



Figure 41: Misc.

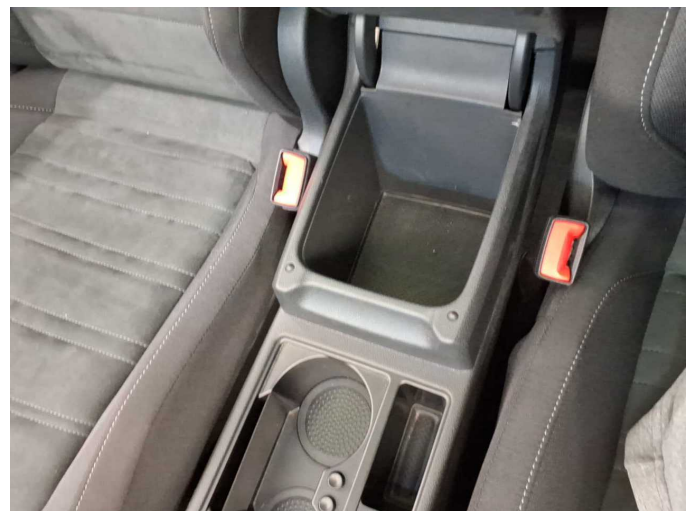

Figure 42: Misc.



**Damage 1:** Roof: Roof rail - left side - dent(s) - Smooth repair work



**Damage 1:** Roof: Roof rail - left side - dent(s) - Smooth repair work



**Damage 1:** Roof: Roof rail - left side - dent(s) - Smooth repair work



**Damage 1:** Roof: Roof rail - left side - dent(s) - Smooth repair work

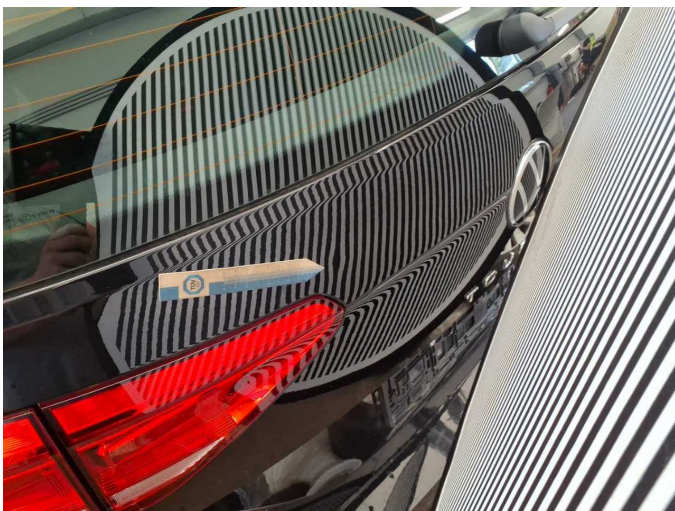

**Damage 2:** Boot lid / rear door: Boot lid - dent(s) - Smooth repair work

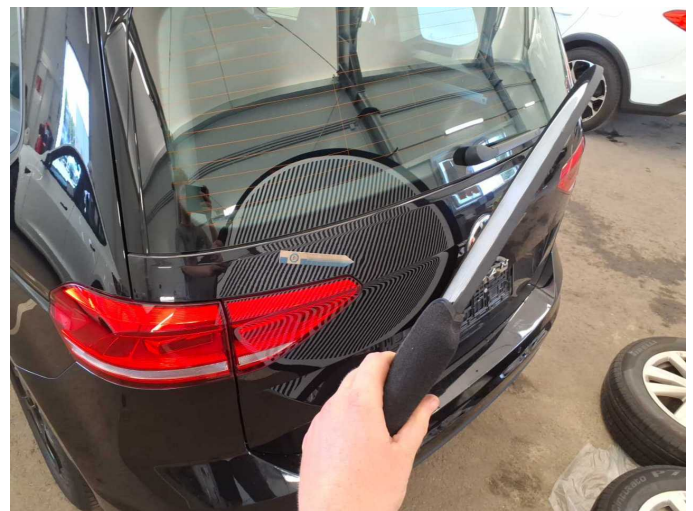

**Damage 2:** Boot lid / rear door: Boot lid - dent(s) - Smooth repair work

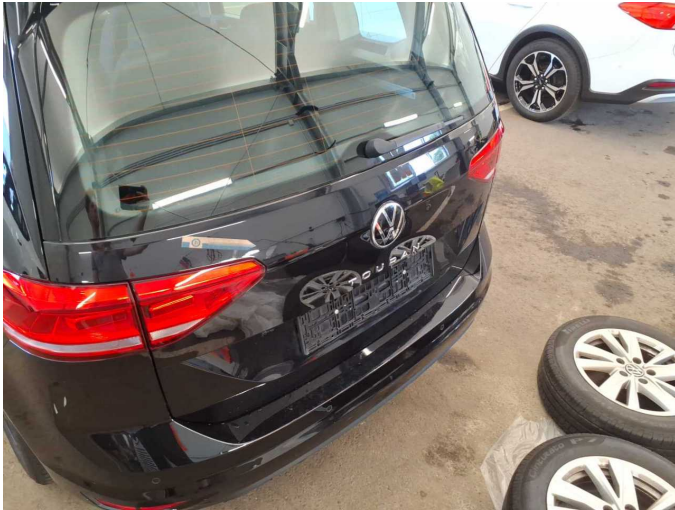

**Damage 2:** Boot lid / rear door: Boot lid - dent(s) - Smooth repair work



**Damage 3:** Door - rear right side: Door - Scratch(es) - Paint

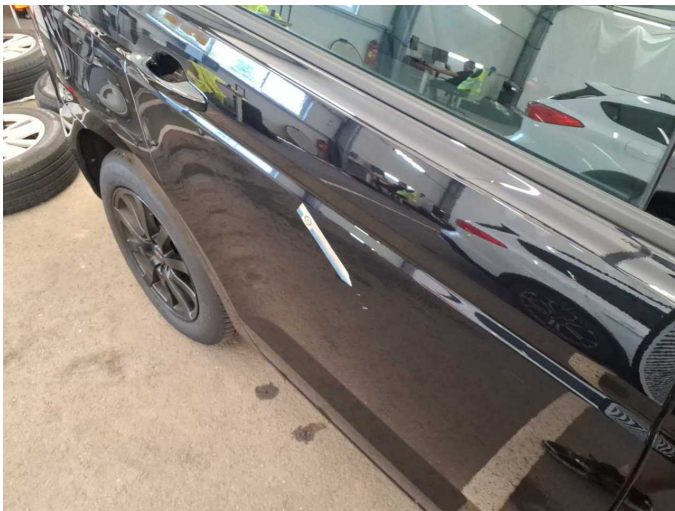

**Damage 3:** Door - rear right side: Door - Scratch(es) - Paint



**Damage 3:** Door - rear right side: Door - Scratch(es) - Paint

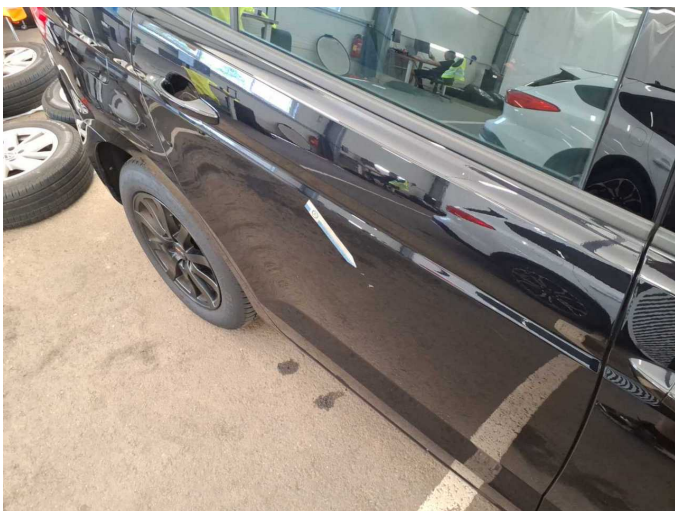

**Damage 3:** Door - rear right side: Door - Scratch(es) - Paint



**Damage 4:** Bonnet: Bonnet (Korrosion durch Steinschlag) - Stone chips - Repair and paint



**Damage 4:** Bonnet: Bonnet (Korrosion durch Steinschlag) - Stone chips - Repair and paint



**Damage 4:** Bonnet: Bonnet (Korrosion durch Steinschlag) - Stone chips - Repair and paint

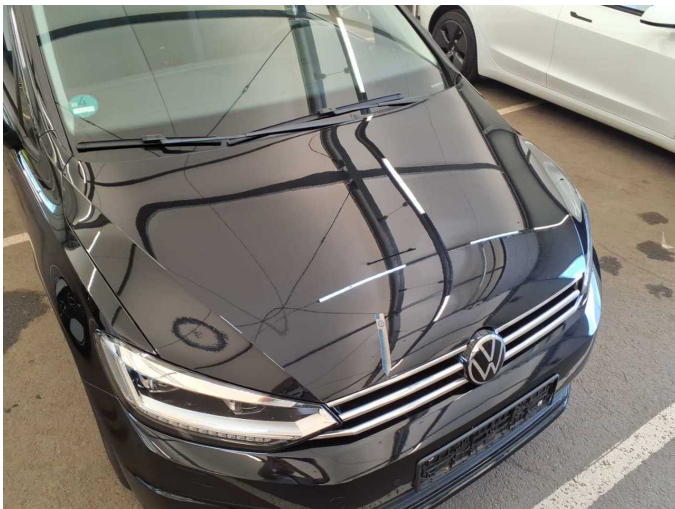

**Damage 4:** Bonnet: Bonnet (Korrosion durch Steinschlag) - Stone chips - Repair and paint



**Damage 5:** Rear bumper: Rear bumper - Scratch(es) - Paint



**Damage 5:** Rear bumper: Rear bumper - Scratch(es) - Paint

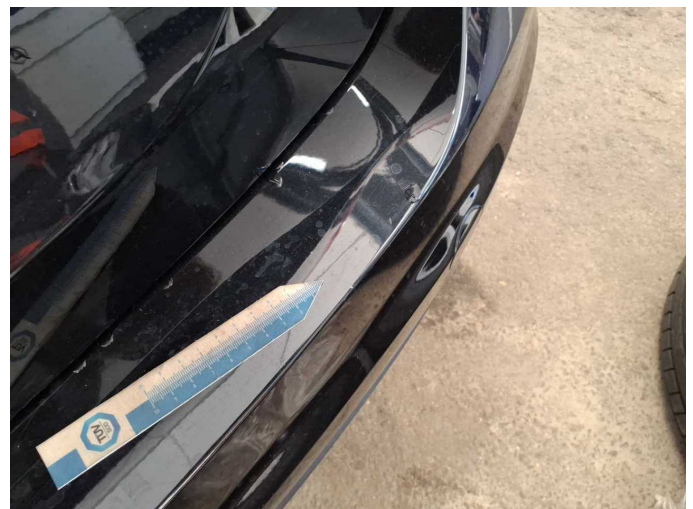

**Damage 5:** Rear bumper: Rear bumper - Scratch(es) - Paint



**Damage 5:** Rear bumper: Rear bumper - Scratch(es) - Paint

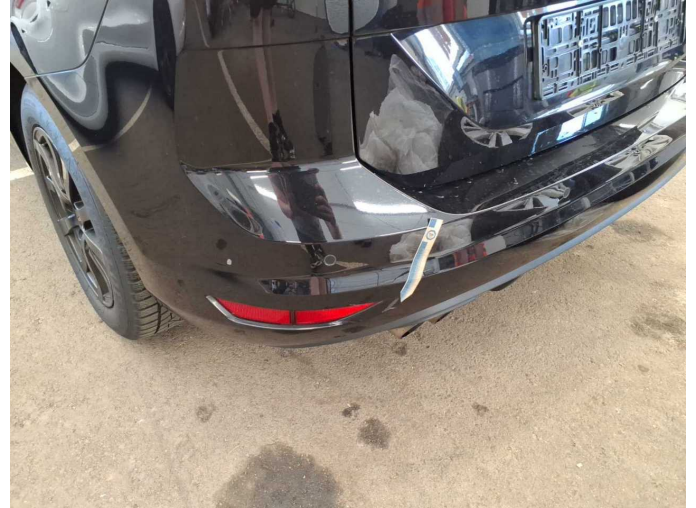

**Damage 5:** Rear bumper: Rear bumper - Scratch(es) - Paint



**Damage 5:** Rear bumper: Rear bumper - Scratch(es) - Paint

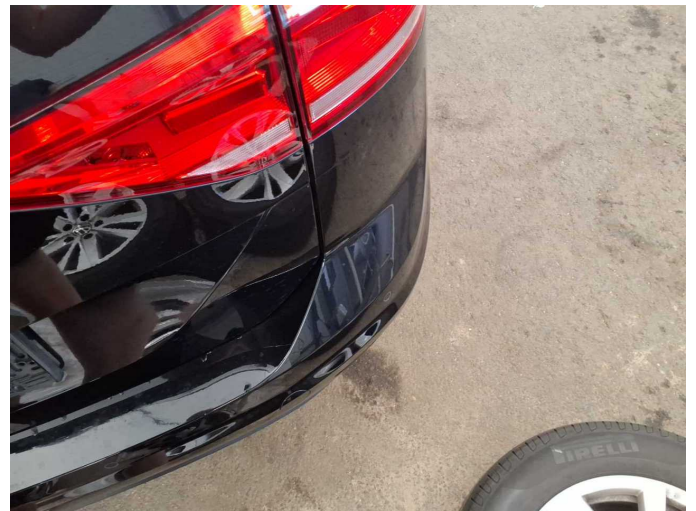

**Damage 5:** Rear bumper: Rear bumper - Scratch(es) - Paint



**Damage 5:** Rear bumper: Rear bumper - Scratch(es) - Paint



**Damage 5:** Rear bumper: Rear bumper - Scratch(es) - Paint



**Wear and tear 1:** Mudguard - left side: Mudguard - left side - Stone chips - No deduction



**Wear and tear 2:** Front bumper: Front bumper - Stone chips - No deduction

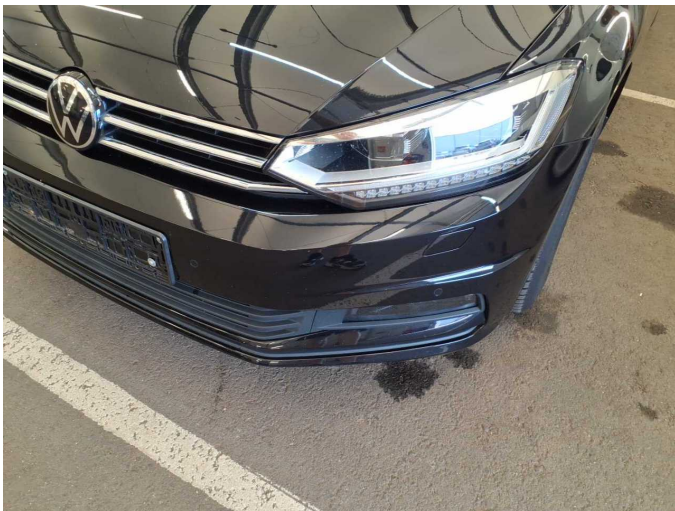

**Wear and tear 2:** Front bumper: Front bumper - Stone chips - No deduction



**Wear and tear 3:** Vehicle glazing: Windscreen - Stone chips - No deduction



**Repainting 1:** Door - rear left side



**Repainting 1:** Door - rear left side



# Wartungshistorie

(gemäß Auftraggeber Informationen)

Fahrgestellnummer: WVGZZZ1T9PW005050  
Hersteller / Modell: VOLKSWAGEN VOLKSWAGEN Touran 2.0 TDI SCR DSG  
Comfortline

Datum	KM-Stand	Beschreibung
19.03.2026	80.823	AU; Bremse Sonstiges; Bremsklötze vorne; Bremsscheiben vorne
14.07.2025	62.461	Bremse Sonstiges; Bremsflüssigkeit; Bremsflüssigkeit ern; Bremsklötze hinten; Motoröl b. Wartung; Ölfilter ern; Regelwartungsdienst; Wartung Sonstiges
24.05.2024	31.959	Motoröl b. Wartung; Ölfilter ern; Regelwartungsdienst; Wartung Sonstiges