



Assessment

- Vehicle Inspection Report -

Number: 10590932
From: 12.05.2026

» Overview

Order number: 1002447542
Order completed: 12.05.2026 08:46
Report number: 10590932
VIN: WVVZZZCD3RW185722

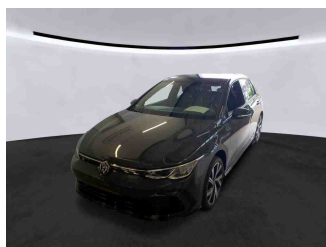

Front Left 3/4



Rear Right 3/4

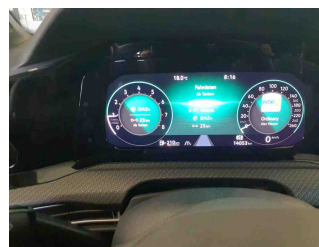

Mileage



Assessment

- Vehicle Inspection Report -

Number: 10590932
From: 12.05.2026

» Vehicle Data

Vehicle category:	Passenger Car
Vehicle type:	SmallCar
Make:	Volkswagen
Model:	Golf
Manufacturers and type code:	0603 / CNV
Date of first registration:	18.04.2024
Mileage:	14,053 km
Proof of mileage:	ReadOff
Exterior colour:	Uranograu
Roof colour:	Uranograu
Propulsion:	Front
Fuel:	Petrol
Engine size (cc):	1,500 ccm
Performance:	96 kW (131 PS)
Length:	
Height:	
Width:	
Permitted total weight:	
Wheelbase:	
Number of powered axles:	2
Cylinders:	4
Euronorm:	Euro 6
Number of doors:	5
Number of seats:	5
Gearbox:	Manual 6-speed
Upholstery type:	Lining fabrics
Interior colour:	Soul Grau-Flintgrau/Soul/Schwarz/Soul
Number of keys:	2

» Documents & Maintenance

Statutory inspection date:	
Registration certificate available:	Yes
Registration certificate received:	Yes
License plate:	Both
Maintenance book:	Digital
Maintenance:	Not testable
Maintenance last date:	
Maintenance last mileage:	
Remainder until next maintenance:	646 Day(s)



Assessment

Number: 10590932
From: 12.05.2026

- Vehicle Inspection Report -

"Bergamo" 7.5J x 18, Black, diamond-turned, tires 225/40 R18	Driving on the right
12-V outlet in luggage compartment	Dynamic headlight range control
2 LED reading lights in front and 2 in rear	Electromechanical parking brake with Auto Hold function
2 USB-C ports in the front, 2 USB-C charging sockets on the center console in rear, charging capacity up to 45 W	Electronic differential lock XDS
3 head restraints in rear	Electronic immobilizer
30-color ambient lighting	Electronic restriction of top speed
3-point seat belts for the outer rear seats	Electronic Stability Control and electromechanical brake booster
3-point seat belts in front with height adjustment and seat belt pretensioners	Elimination of nameplate for engine designation on luggage compartment lid
4 alloy wheels "Bergamo" 7.5J x 18, Black, diamond-turned surface	Emergency call service, 10-year contract duration as of initial delivery, condition: mob. phone network available
4+1 speakers	Emission standard EU6 AP
4-cylinder SI engine 1.5 l	Equipment options subset for Germany
4-cylinder SI engine 1.5 l TSI, Miller cycle, 96 kW	Ext. mirrors, power-adjustable and heated, with memory feature and front passenger ext. mirror lowering function
6-speed manual transmission	Extended pedestrian protection
Activated carbon canister (Evaporative Emission Control System (EVAP))	Exterior mirrors: aspherical on driver side, convex on front passenger side
Air conditioning system Climatronic with enhanced air filter with activated carbon	First aid kit, warning triangle and safety vest
Alternator 140 A	Front center armrest, height- and longitudinally adjustable
App-Connect for Apple CarPlay and Android Auto	Front head restraints integrated into the seat
Auto. Emergency Braking Front Assist with Pedestrian and Cyclist Monitoring	Front seats with height adjustment
Automatic headlight control with LED separate daytime running light and entry and exit lighting	Front stabilizer bar
Basic equipment variant	Front-wheel drive
Battery 380 A (59 Ah) EFB+	Fuel system for fuel-injected SI engine
Body-colored bumpers in R-Line style	Gearshift knob in leather
Body-colored exterior mirror housings and door handles	Green heat-insulating glass windows on sides and in rear
Car2X	Hatchback
Carpet mats in front and rear	Headliner
Chrome elements on power mirror and window regulator switches, chrome trims on the vents	Highway light
Curtain airbags in front and rear, side airbags in front, center airbag	Illuminated door handle recesses
Decorative inserts "Carbon Gray" for dashboard and front door trim panels	Illuminated vanity mirrors in sun visors
Delivery "Autostadt Wolfsburg"	Initial standard fuel filling
Digital radio reception DAB+	Inserts of front and outer rear seats in fabric "R-Line", inner sides of bolsters in ArtVelours microfleece
Dimming interior rearview mirror	Instrument cluster with electronic speedometer, odometer and trip odometer, tachometer
Disc brakes in front	ISOFIX anchors for child seats on outer rear bench seats and on front passenger seat, compatible for i-Size
Disc brakes in rear	Keyless Start without SAFELOCK
Diversity antenna for FM reception	Laminated safety glass windshield, heat- and sound-insulating
Door and side trim panel	Lane keeping system Lane Assist
Driver alert system	Leather-wrapped multi-function sports steering wheel with touch control
Driver and front passenger airbag with front passenger airbag deactivation	LED headlamps
Driving Mode Selection	LED light unit in front footwell, selectable light color



Assessment

- Vehicle Inspection Report -

Number: 10590932
From: 12.05.2026

LED rear combination lamps	Standard manufacturing sequence
Left-hand drive	Standard paint coating
LongLife Service Regime	Standard rear axle
Lumbar supports in front	Standard rear seat release
Manual in German (Germany)	Standard roof
Manual transmission MQ200_GA	Start-stop system with regenerative braking
Mobile phone interface with inductive charging feature	Surround lighting with welcome light
Multi-color Digital Cockpit Pro, selection of different info profiles possible	Suspension range 15 installation control only, no requirement forecast
Multifunction camera	Tailgate/trunk lid unlocking from outside
No special edition	Tire Mobility Set: 12-volt compressor and tire sealant
No special purpose vehicle, standard equipment	Tire Pressure Monitoring System
Non-folding front passenger seat backrest	Tires 225/40 R18
Non-smoker's package: Storage compartment and 12-V outlet in front	Tool kit
Not hot country	Transport protection film (minimum protection) with additional transport protection measures
Oncoming vehicle braking when turning and swerve support	Two-tone horn
Online service, with OCU, without head unit coding, without engine immobilizer interconnection	Type approval country Germany
Operating permit, alteration	Unsplit rear bench seat, asymmetric split folding backrest, with center armrest
Operating voltage 12 V	UWB-capable country and carrier frequency, 433.92 to 434.42 MHz
Park Distance Control - warning signals for obstacles in the front and rear	Vehicle class differentiation -5H0-
Part set without country-specific prescriptive standard	Vehicles without special upgrade measures
Pedals in brushed stainless steel	Warning signal and warning light for front and rear seat belts not fastened
Premium sports seats in front	Weight range 3 installation control only, no requirement forecast
Preparation for We Connect and We Connect Plus or VW Connect and VW Connect Plus	Wheel locks with extended theft protection
Progressive steering	Wheelbase
Radio "Composition"	Windshield wiper intermittent control with light sensor
Rear exhaust tailpipe (standard)	Without additional decorative trims
Rear floor panel module, type 1	Without additional front underbody guard
Rear fog light on one side, back-up light on both sides	Without additional tires
Refrigerant R1234yf	Without alcohol interlock
Regional code " ECE " for radio	Without alternative drive system
R-line equipment	Without auxiliary heater/parking heater
Service indicator 30 000 km or 2 years (variable)	Without camera systems/accident sensors
Shock absorption in front	Without charging cable
Special identification label for EC for M1 passenger vehicles	Without decals and emblems
Speed limiter in combination with online services	Without dynamic road sign display
Sports suspension	Without electric motor (hybrid)
Standard battery/alternator capacity	Without extended safety system
Standard climatic zones	Without fire extinguisher
Standard curb weight range	Without headlamp washer system, without washer fluid level indicator
Standard electronic engine sound	Without head-up display
Standard engine starter	Without heat accumulator/auxiliary heater



Assessment

- Vehicle Inspection Report -

Number: 10590932
From: 12.05.2026

- Without heated washer nozzles
- Without hill start assist/hill descent control/comfort driving assist
- Without lane change assist
- Without light control
- Without locking and starting systems
- Without mode 3 charging cable
- Without navigation device
- Without partition
- Without preparation for rotating beacon/siren combination
- Without preparation for two-way radio installation
- Without rear stabilizer bar
- Without roof rails
- Without seat heater
- Without seat ventilation/massage seat
- Without second battery
- Without special body measures
- Without speed limiter
- Without trailer hitch
- Without UN-ECE cybersecurity & software update
- Without voice control



Assessment

- Vehicle Inspection Report -

Number: 10590932
From: 12.05.2026

» Tyres

MOUNTED TYRES

Make	Location	Position	Type	Rim	Dimensions	Profile depth
Continental	Front	Left	All season	Aluminium	225/40 R 18 92 Y	7.0 mm
Continental	Front	Right	All season	Aluminium	225/40 R 18 92 Y	7.0 mm
Continental	Rear	Left	All season	Aluminium	225/40 R 18 92 Y	7.0 mm
Continental	Rear	Right	All season	Aluminium	225/40 R 18 92 Y	7.0 mm

Permitted: Yes**Roadworthy:** Yes

SPARE/EMERGENCY TYRE & ACCESSORIES

Toolkit present: Yes**Repair kit present:** Yes**Repair kit expiration date:** 01.2028**Compressor present:** Yes



Assessment

- Vehicle Inspection Report -

Number: 10590932
From: 12.05.2026

» Devaluation Factors

Nr	Location	Damage type	Repair type
1	Boot lid covering R	Scratch(es)	Smart repair

» Usage Damages

The vehicle shows signs of wear consistent with its age, mileage and purpose.



Assessment

- Vehicle Inspection Report -

Number: 10590932
From: 12.05.2026

» Commercial devaluation

Known previous damages:	Yes
Previous damages detectable:	No
Repainting present:	No
Paint thickness measurement performed:	Yes - no abnormalities/deviations

Nr	Location	Damage	Repair type	Repair cost
1	Other	Liability loss		€ 3,839.10
Total without VAT:				€ 3,839.10

PAINTTHICKNESS MEASUREMENT RESULTS

The measured values were in the usual range.

At least 3 measurements were carried out per component.



Assessment

Number: 10590932
From: 12.05.2026

- Vehicle Inspection Report -

» Notes On The Assessment

Details of the assignment and the scope of the assessment:

The order was placed to prepare a condition report on the described vehicle.

The vehicle condition assessment was carried out in accordance with the order on the basis of the standards for vehicle assessments specified by the client. The expert makes the findings in the individual case on the basis of his own expertise and at his own expert discretion.

Vehicle identification:

WVWZZZCD3RW185722

VIN checked and matches documentation

Vehicle condition:

Well maintained general condition

Inspection condition:

Sufficient

Lifting platform/lifting equipment used:

Yes

Testdrive carried out:

No

Engine test carried out:

Yes



Assessment

- Vehicle Inspection Report -

Number: 10590932
From: 12.05.2026

» Remarks

This copy was generated electronically. It is valid without an original signature.



Assessment

- Vehicle Inspection Report -

Number: 10590932
From: 12.05.2026

» Commercial Pictures

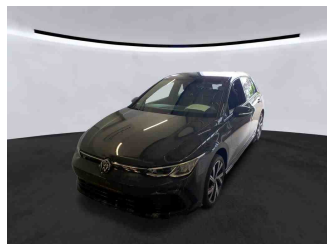

Front Left 3/4



Front Right 3/4

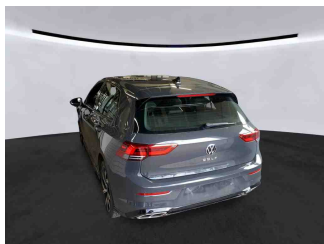

Rear Left 3/4



Rear Right 3/4



Mileage



Tools



Sill outer L

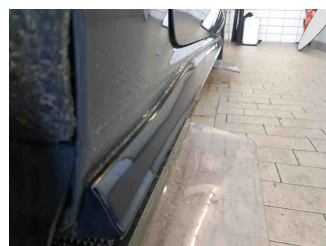

Sill outer R



Chassis nr



Wheel FL

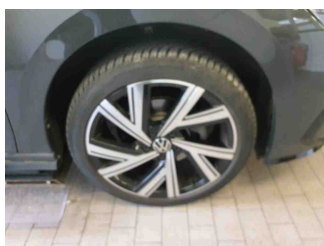

Wheel FR

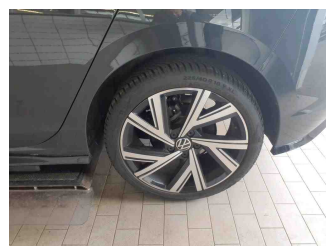

Wheel RL

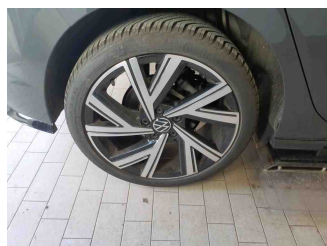

Wheel RR

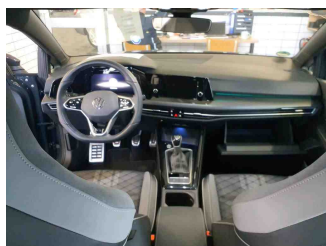

Central console

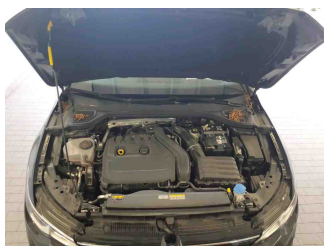

Engine compartment

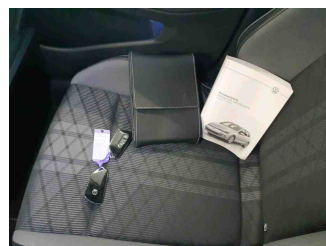

Documents

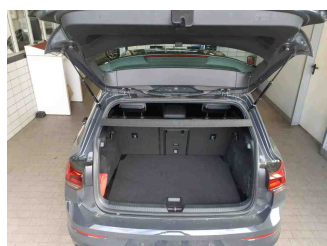

Interior arrangement

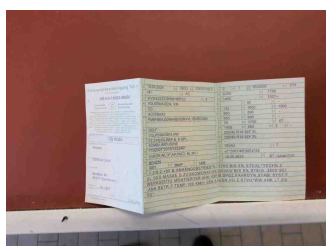

Registration Certificate



Specific equipment

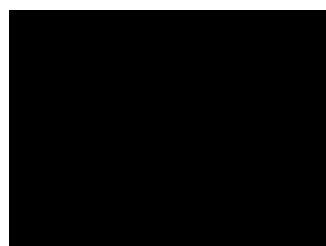

History Maintenance



Assessment

- Vehicle Inspection Report -

Number: 10590932
From: 12.05.2026

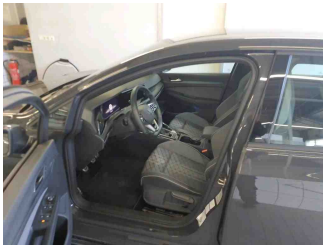

Interior - front



Interior - rear

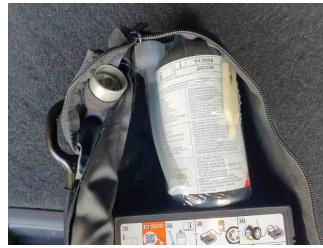

Tirefit expiration date

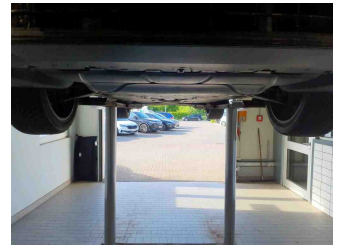

Underbody scan



GPS/Radio



Assessment

- Vehicle Inspection Report -

Number: 10590932
From: 12.05.2026

» Devaluation Damages

DEVALUATION FACTORS

1 - Boot lid covering R - Scratch(es) - Smart repair

