

Expertise

Protocol number: 46137565
Order No. / Reference: 26559125
Inspection date: 24 Jun 2026

Manufacturer: Opel

Model: Insignia Sports Tourer 2.0 Diesel Aut. Ultimate

VIN: W0VZS8GP8N1045357



Vehicle details

Manufacturer / Type / Model / Equipment

Opel Insignia Sports Tourer 2.0 Diesel Aut. Ultimate

Vehicle Identification number	W0VZS8GP8N1045357
Mileage (Read)	47,653 km
First registration	19 Jan 2023
Number of holders	1
Next periodical technical inspection	02/2028
(Report not on hand)	

Power / Engine displacement	128 kw / 1,995 ccm
------------------------------------	--------------------

Fuel type / Cylinder	Diesel / 4
-----------------------------	------------

Gearbox / Number of gears	Automatic / 8
----------------------------------	---------------

Type of drive	Front drive
----------------------	-------------

Type of vehicle	Station wagon
------------------------	---------------

Colour / colour code	Diamant Schwarz Metallic
-----------------------------	--------------------------

Doors / Seats	5 / 5
----------------------	-------

Upholstery type	Alcantara / Leather
------------------------	---------------------

Colour of upholstery	Black-Anthracite
-----------------------------	------------------



Equipment

Standard equipment

- Storage compartments
- Airbag: Front airbags and side airbags, driver and front passenger
- Anti-lock braking system (ABS)
- Hill Start Assist
- third brake light
- Roof rails, silver anodized
- Diesel particulate filter
- Electronic brake force distribution (EBD)
- Electric windows front and rear
- Pedestrian protection including active hood
- luggage compartment cover
- Speed controller
- GS Line interior equipment
- rear window wiper
- Child safety lock in the rear doors, manual
- Front headrests
- LED headlights
- LED daytime running lights including LED indicators, front and LED taillights
- Center armrest, front
- Package: Innovations 1
- Parkpilot, front and rear parking aid
- Quickheat rapid heating system
- Radio: Multimedia Navi Pro with 8" color touchscreen display
- Tire pressure gauge
- Power steering
- Visibility equipment
- Lane Keeping Assist
- 12-volt power outlet in the trunk
- Traction Control (TC) Plus
- Immobiliser
- Central locking with remote control

Extra equipment

- Paint finish: Metallic
- Park & Go with digital reversing camera (digital reversing camera - reversing assistant - lane change assistant - blind spot warning in both exterior mirrors)
- Wheels: Additional set of 17" alloy winter wheels

- Adaptive brake light
 - Airbag: Front and rear outer head airbags
 - Ambient lighting
 - Electrically adjustable and heated exterior mirrors for driver and passenger side
 - Glasses compartment in the headliner
 - Decorative strip hexagon
 - Tachometer
 - Electronic Stability Program (ESP Plus)
 - Front collision warning system with pedestrian detection and automatic emergency braking
 - Noise-reducing, laminated front side windows
 - Transmission: 8-speed automatic transmission
 - Back window, heater
 - High Gloss Black Exterior Trim (Sports Tourer)
 - Automatic climate control, two zones
 - Rear headrests (3 pieces)
 - LED fog lights
 - Steering column adjustable for height and reach
 - Illuminated makeup mirrors in both sun visors
 - Package: Easy-Access
 - Electric parking brake
 - Upholstery: Alcantara trim, black
 - Radio: Digital radio reception DAB+
 - Radio accessories: 2 USB ports
 - Tire repair kit
 - Wheels: 8.5 J x 20 alloy wheels in a 5-twin-spoke design
 - Seat belts: Three-point seat belts in all seats
 - Solar Protect thermal insulation glazing
 - Start/Stop System
 - Bumpers painted in body color
 - Pre-installation for child seat mounting system "ISOFIX"
 - Wireless Charging
-
- Package: Winter 3 (Seat Comfort Equipment 1: Driver's seat 8-way electrically adjustable, memory function for driver's seat and exterior mirrors, electro-pneumatic adjustment of side bolsters, driver's seat massage function, driver's seat heating, multi-stage, driver and front passenger exterior mirrors with ambient lighting, electrically adjustable, heated and folding, 40:20:40 split-folding rear seat, charging package with wireless charging, 2 USB ports in the rear center console, heated ThermoTec windshield, heated rear seats (on the outer seats))



Brief expert findings

Documents submitted	At the time of the inspection, the vehicle registration certificate Part 2 (title) was available, but the vehicle registration certificate Part 1 (document) was not. (Copy)
VIN comparison	The vehicle identification number (VIN) was read from the vehicle and its conformity with the submitted documents was confirmed by the undersigned during the inspection.
Inspection	The inspection conditions were sufficient for the assessment of the vehicle. Lifting equipment and/or a pit were available for examining the vehicle.
Test drive	No test drive/shunting maneuver was carried out during the inspection of the vehicle.
Engine function test	An engine test run was performed.

Value reducing factors

No.	Component group	Description
1	Wing mirror - right side	Cap - Scratched - Smart repair
2	Door - front left side	Door - Scratch(es) - Smart repair
3	Sill - right side	Trim - Scratched - Smart repair
4	Side panel - rear right side	Side panel - Scratch(es) - Paint
5	Mudguard - left side	Mudguard - left side - Deformed - Repair and paint
6	Side panel - rear left side	Side panel - Dent / paintcoat damage - Repair and paint
7	Rear bumper	Rear bumper - Scratch(es) - Paint
8	Boot lid / rear door	Boot lid - Dent / paintcoat damage - Repair and paint
9	Front bumper	Front bumper - Deformed - Repair and paint
10	Wheel / tyres	Wheel rims - complete set (Materialabtrag) - Scratched - Replace

Wear and tear

No.	Component group	Description
1	Bonnet	Bonnet - Stone chips - No deduction

The vehicle shows signs of wear and tear commensurate with its age and use.

Missing parts

Description

Trim / covers - Floor mats

Previous damages

No.	Previous damage	Extent of damage (Net)
1	Side - left, Provided by user / customer, from 12 Jan 2024	1.062,32 €
2	Side right, Provided by user / customer, from 3 Jun 2025	1.100,35 €
3	Side right, Provided by user / customer, from 2 Jan 2024	1.124,23 €
4	Front, Side right, Provided by user / customer, from 2 Jan 2024	1.437,83 €
5	Rear, Side - left, Provided by user / customer, from 12 Jan 2024	2.471,86 €
6	Rear, Side - left, Provided by user / customer, from 19 May 2025	3.095,18 €

Repainting

No. Repainting

1	Mudguard - left side, Mudguard - right side, Side panel - rear left side, Door - rear right side, Door - front left side, Door - front right side, Professionally carried out, Invoice of repair done Non-existent
---	--



Order/Scope of Order

An order was placed to prepare a sales report for the described vehicle. This report includes the following:

- Description of key vehicle information
- Documentation of equipment features
(Delivery by third-party service providers)
- Documentation of damage, defects, missing parts
- Documentation of prior damage, unrepaired prior damage, repainting
- A brief visual or functional inspection of the equipment details, if possible.
(Functional testing of driver assistance systems is not included in the scope of services!)
- a photographic documentation of the vehicle

Basis for the order

This product is based on the guidelines for vehicle returns and valuations published by Alphabet Fleet GmbH. The expert makes the specific findings in each individual case objectively, within the framework of the prescribed standards, based on their own expertise.

The vehicle inspection takes place in a fully assembled, unassembled state.

Damage or defects that can only be detected during disassembly/diagnostic work or through further investigation remain within the realm of prognostic risk. An increased risk exists due to concealed defects caused by fraudulent misrepresentation and which were not identifiable by the expert.

Damage or defects resulting from normal use or wear and tear of the vehicle will be accepted in accordance with the applicable standard.

There was no explicit identification or monetary consideration of the expected features within the product.

Features which, in their nature and extent, slightly exceed normal use but do not constitute unacceptable damage, will be documented and indicated as signs of wear, if applicable.

Damage or defects that, according to the applicable standard, can no longer be attributed to normal use or wear and tear are listed under "Value Reducing Factors" in the product description.

Depending on the product specification, a monetary ID can be provided. If this takes place, the costs can be 100% or pro rata depending on the vehicle's age and mileage.

Previous damages

According to available information previous damages were repaired at the vehicle. Traces of repairs, which allow conclusions about the area of repair, were not recognizable during the inspection.

Comments

Wartungshistorie gemäß Auftraggeber Informationen.



Figure 1: Diagonal front (left)



Figure 2: Diagonal front (right)



Figure 3: Diagonal rear (left)



Figure 4: Diagonal rear (right)



Figure 5: Interior - front



Figure 6: Instrument cluster



Figure 7: Instrument panel



Figure 8: Interior 360° view



Figure 9: Cargo area



Figure 10: VIN



Figure 11: Mounted tyres

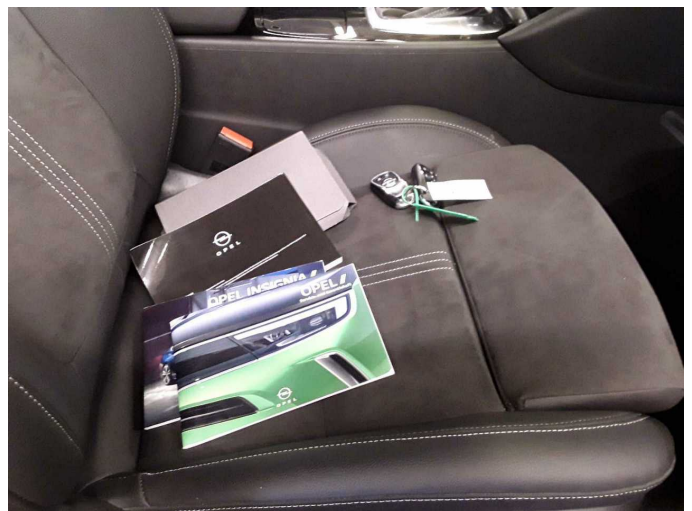

Figure 12: Documents



Figure 19: Misc.



Figure 20: Misc.



Figure 21: Misc.



Figure 22: Misc.



Figure 23: Misc.



Figure 24: Misc.



Figure 25: Misc.



Figure 26: Misc.

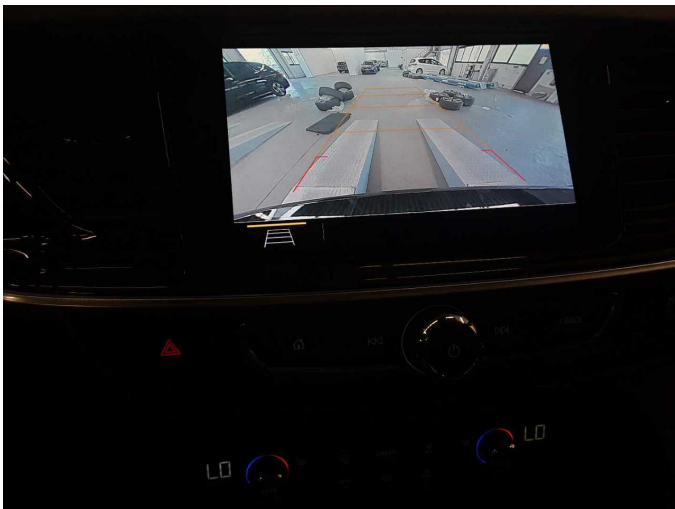

Figure 27: Misc.



Figure 28: Misc.



Figure 29: Misc.



Damage 1: Wing mirror - right side: Cap - Scratched - Smart repair



Damage 1: Wing mirror - right side: Cap - Scratched - Smart repair



Damage 2: Door - front left side: Door - Scratch(es) - Smart repair



Damage 2: Door - front left side: Door - Scratch(es) - Smart repair



Damage 3: Sill - right side: Trim - Scratched - Smart repair

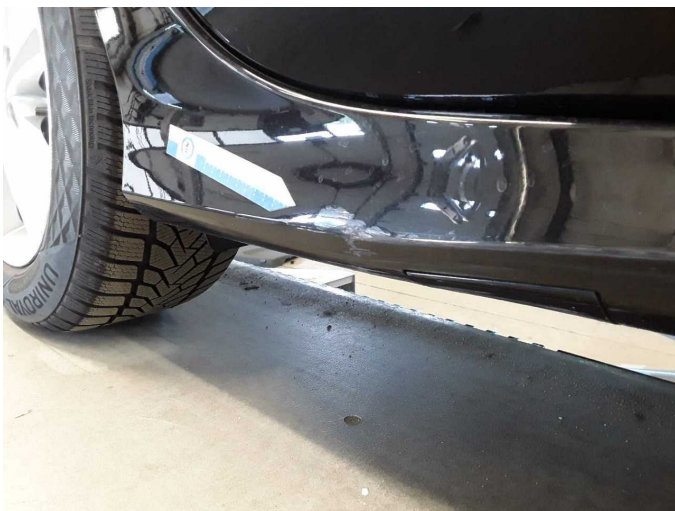

Damage 3: Sill - right side: Trim - Scratched - Smart repair



Damage 4: Side panel - rear right side: Side panel - Scratch(es) - Paint



Damage 4: Side panel - rear right side: Side panel - Scratch(es) - Paint



Damage 5: Mudguard - left side: Mudguard - left side - Deformed - Repair and paint



Damage 5: Mudguard - left side: Mudguard - left side - Deformed - Repair and paint



Damage 6: Side panel - rear left side: Side panel - Dent / paintcoat damage - Repair and paint



Damage 6: Side panel - rear left side: Side panel - Dent / paintcoat damage - Repair and paint



Damage 7: Rear bumper: Rear bumper - Scratch(es) - Paint



Damage 7: Rear bumper: Rear bumper - Scratch(es) - Paint



Damage 7: Rear bumper: Rear bumper - Scratch(es) - Paint



Damage 8: Boot lid / rear door: Boot lid - Dent / paintcoat damage - Repair and paint

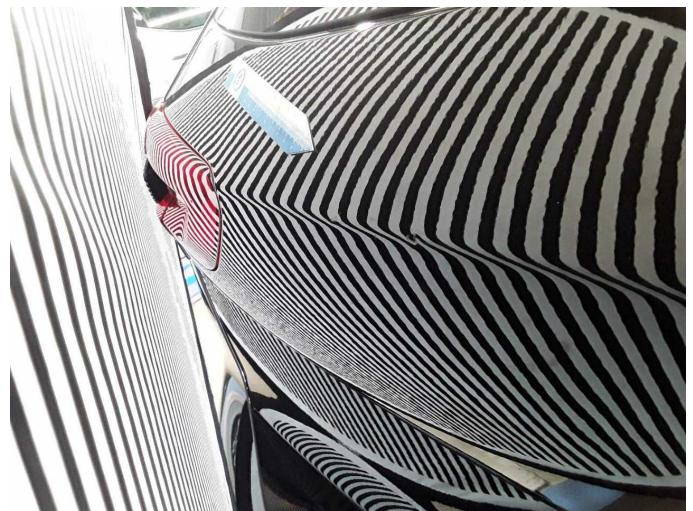

Damage 8: Boot lid / rear door: Boot lid - Dent / paintcoat damage - Repair and paint

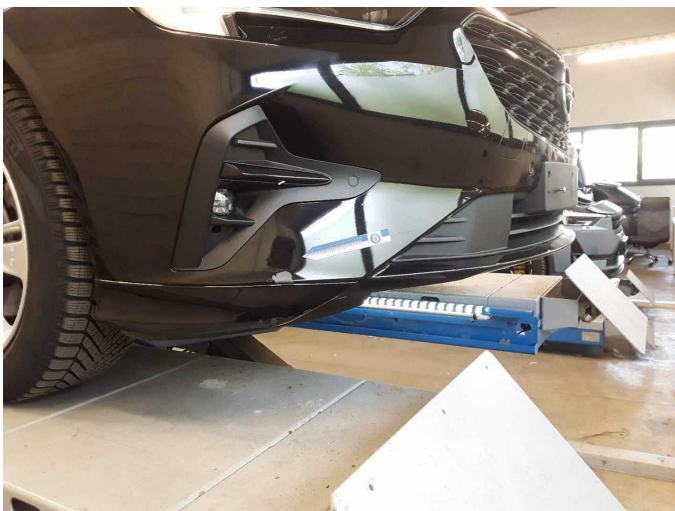

Damage 9: Front bumper: Front bumper - Deformed - Repair and paint



Damage 9: Front bumper: Front bumper - Deformed - Repair and paint



Damage 9: Front bumper: Front bumper - Deformed - Repair and paint



Damage 9: Front bumper: Front bumper - Deformed - Repair and paint

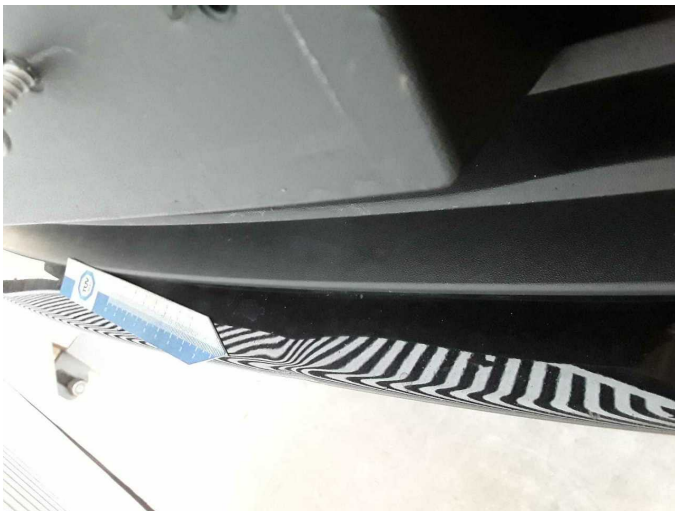

Damage 9: Front bumper: Front bumper - Deformed - Repair and paint



Damage 10: Wheel / tyres: Wheel rims - complete set (Materialabtrag) - Scratched - Replace



Damage 10: Wheel / tyres: Wheel rims - complete set (Materialabtrag) - Scratched - Replace



Damage 10: Wheel / tyres: Wheel rims - complete set (Materialabtrag) - Scratched - Replace



Damage 10: Wheel / tyres: Wheel rims - complete set (Materialabtrag) - Scratched - Replace



Damage 10: Wheel / tyres: Wheel rims - complete set (Materialabtrag) - Scratched - Replace



Damage 10: Wheel / tyres: Wheel rims - complete set (Materialabtrag) - Scratched - Replace



Damage 10: Wheel / tyres: Wheel rims - complete set (Materialabtrag) - Scratched - Replace



Damage 10: Wheel / tyres: Wheel rims - complete set (Materialabtrag) - Scratched - Replace



Wear and tear 1: Bonnet: Bonnet - Stone chips - No deduction

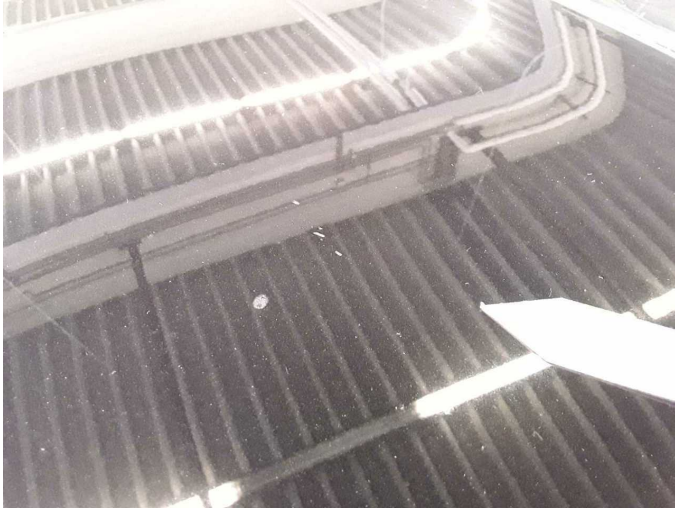

Wear and tear 1: Bonnet: Bonnet - Stone chips - No deduction



Missing part 1: Trim / covers: Floor mats - Missing - Replace



Missing part 1: Trim / covers: Floor mats - Missing - Replace



Repainting 1: Mudguard - left side, Mudguard - right side, Side panel - rear left side, Door - rear right side, Door - front left side, Door - front right side



Repainting 1: Mudguard - left side, Mudguard - right side, Side panel - rear left side, Door - rear right side, Door - front left side, Door - front right side



Repainting 1: Mudguard - left side, Mudguard - right side, Side panel - rear left side, Door - rear right side, Door - front left side, Door - front right side



Repainting 1: Mudguard - left side, Mudguard - right side, Side panel - rear left side, Door - rear right side, Door - front left side, Door - front right side



Repainting 1: Mudguard - left side, Mudguard - right side, Side panel - rear left side, Door - rear right side, Door - front left side, Door - front right side



Repainting 1: Mudguard - left side, Mudguard - right side, Side panel - rear left side, Door - rear right side, Door - front left side, Door - front right side



Repainting 1: Mudguard - left side, Mudguard - right side, Side panel - rear left side, Door - rear right side, Door - front left side, Door - front right side



Repainting 1: Mudguard - left side, Mudguard - right side, Side panel - rear left side, Door - rear right side, Door - front left side, Door - front right side



Repainting 1: Mudguard - left side, Mudguard - right side, Side panel - rear left side, Door - rear right side, Door - front left side, Door - front right side



Repainting 1: Mudguard - left side, Mudguard - right side, Side panel - rear left side, Door - rear right side, Door - front left side, Door - front right side



Repainting 1: Mudguard - left side, Mudguard - right side, Side panel - rear left side, Door - rear right side, Door - front left side, Door - front right side



Repainting 1: Mudguard - left side, Mudguard - right side, Side panel - rear left side, Door - rear right side, Door - front left side, Door - front right side



Wartungshistorie

(gemäß Auftraggeber Informationen)

Fahrgestellnummer: W0VZS8GP8N1045357

Hersteller / Modell: OPEL OPEL Insignia Sports Tourer 2.0 Diesel Aut. Ultimate

Datum	KM-Stand	Beschreibung
05.02.2026	45.510	AU; Bremse Sonstiges; Bremsklötze hinten; Bremsklötze vorne; Motoröl b. Wartung; Ölfilter ern; Regelwartungsdienst; Wartung Sonstiges
13.02.2025	31.898	Bremsflüssigkeit ern; Motoröl b. Wartung; Ölfilter ern; Regelwartungsdienst; Wartung Sonstiges
31.01.2024	16.026	Motoröl b. Wartung; Ölfilter ern; Regelwartungsdienst; Wartung Sonstiges