



Assessment

- Vehicle Inspection Report -

Number: 10197629
From: 10.03.2026

» Overview

Order number: 1002356098
Order completed: 10.03.2026 12:42
Report number: 10197629
VIN: WVGZZZ5N9RW026544



Front Left 3/4



Rear Right 3/4



Mileage



Assessment

Number: 10197629
From: 10.03.2026

- Vehicle Inspection Report -

» Vehicle Data

Vehicle category:	Passenger Car
Vehicle type:	SUV
Make:	Volkswagen
Model:	Tiguan
Manufacturers and type code:	0603 / CIR
Date of first registration:	08.12.2023
Mileage:	41,756 km
Proof of mileage:	ReadOff
Exterior colour:	Deep Black Perleffekt
Roof colour:	Deep Black Perleffekt
Propulsion:	Front
Fuel:	Petrol
Engine size (cc):	1,500 ccm
Performance:	110 kW (150 PS)
Length:	
Height:	
Width:	
Permitted total weight:	
Wheelbase:	
Number of powered axles:	2
Cylinders:	4
Euronorm:	Euro 6
Number of doors:	4
Number of seats:	5
Gearbox:	Automatic 7-speed
Upholstery type:	Lining fabrics
Interior colour:	Anthrazit - Titanschwarz/Titanschwarz/ Schwarz/Storm Grey
Number of keys:	2

» Documents & Maintenance

Statutory inspection date:	02.2026
Registration certificate available:	Yes
Registration certificate received:	Yes
License plate:	Both
Maintenance book:	Digital
Maintenance:	Not testable
Maintenance last date:	
Maintenance last mileage:	
Remainder until next maintenance:	18,200 KM



Assessment

Number: 10197629
From: 10.03.2026

- Vehicle Inspection Report -

12 V outlet in center console in rear and in luggage compartment	Digital radio reception DAB+
2 LED reading lights in front and 2 in rear	Disc brakes in front
2 USB-C ports in the front, charging capacity up to 45 W	Disc brakes in rear
3 head restraints in rear	Diversity antenna for FM reception
3-point seat belt for center rear seat	Door and side trim panel in foam film and woven fabric
3-point seat belts in front with height adjustment and seat belt pretensioners	Drawers under front seats
3-point seat belts with seat belt pretensioners for the outer rear seats	Driver alert system
4 alloy wheels "Tulsa" 7J x 17, Dark Graphite, diamond-turned surface	Driver and front passenger airbag with front passenger airbag deactivation, including knee airbag on driver side
4-cylinder SI engine 1.5 l TSI, 110 kW	Driving on the right
4-cylinder SI engine 1.5 l unit 05E.D	Dual-clutch transmission DSG DQ381
7-speed automatic transmission or dual-clutch transmission DSG, note: PR family EDF	Dynamic Road Sign Display
8 speakers	Electromechanical parking brake with Auto Hold function
Activated carbon canister (Evaporative Emission Control System (EVAP))	Electromechanical speed-sensitive power steering
Adaptive Cruise Control ACC stop & go incl. speed limiter	Electronic Stability Control w/ driver steering recommendation, ABS, ASR, EDL, EDTC and trailer stabilization
Air Care Climatronic 3 zone automatic climate control w/ allergen filter, enhanced air filter a. controls in rear	Elimination of nameplate for engine designation on luggage compartment lid
AirStop® all-season tires 215/65 R17	Emergency call service, 10-year contract duration as of initial delivery, condition: mob. phone network available
Alternator 140 A	Emission standard EU6 AP
Anti-theft alarm system with interior monitoring, backup horn and towing protection	Equipment options subset for Germany
Anti-theft alarm system with SAFELOCK	Exterior mirrors power-adjustable and heated
App-Connect Wireless for Apple CarPlay and Android Auto	First aid kit, warning triangle and safety vest
Aspherical exterior mirror on driver side	Front seats with height adjustment
Auto-dimming interior rearview mirror	Front stabilizer bar
Automatic headlight control with LED separate daytime running light and Coming Home and Leaving Home feature	Front-wheel drive
Automatically-heated washer nozzles in front	Fuel system for fuel-injected SI engine
Autonomous Emergency Braking Front Assist (for Adaptive Cruise Control ACC up to 210 km/h)	Gearshift knob in leather
Basic equipment variant	Hatchback
Battery 380 A (59 Ah) EFB+	Headlight range control
Black decorative trims	Headliner
Body-colored bumpers, black lower parts	Heated front seats
Body-colored exterior mirror housings and door handles	High-beam control Light Assist
Carpet mats in front and rear	Illuminated vanity mirrors in sun visors
Carrier frequency 433.92 MHz-434.42 Mhz	Initial standard fuel filling
Center armrest in front	Inserts of front seats and outer rear seats in fabric "Life"
Comfort equipment	Instrument cluster with electronic speedometer, odometer and trip odometer, tachometer
Comfort seats in front	ISOFIX anchorage points for mounting of 2 child seats on rear bench seat, also for i-Size child seats
Completely folding front passenger seat backrest	Keyless locking and starting system Keyless Access with SAFELOCK
Curtain airbag system for front and rear passengers incl. side airbags in front	Keyless locking and starting system Keyless Access with SAFELOCK
Decorative inserts "Weave" for dashboard and front door trim panels	Laminated safety glass windshield, heat- and sound-insulating
	Lane keeping system Lane Assist



Assessment

Number: 10197629
From: 10.03.2026

- Vehicle Inspection Report -

Leather multi-function steering wheel, heated, with shift paddles	Roof rails in Black
LED headlamps	Safety-optimized front head restraints, longitudinally and height adjustable
LED license plate lighting	Service indicator 30 000 km or 2 years (variable)
Left-hand drive	Shock absorption in front
Light unit in front footwell	Special identification label for EC for M1 passenger vehicles
LongLife Service Regime	Standard battery/alternator capacity
Luggage compartment floor	Standard climatic zones
Luggage compartment lamp	Standard electronic engine sound
Lumbar supports in front	Standard manufacturing sequence
Manual in German (Germany)	Standard paint coating
Mobile phone interface	Standard pedal cluster
Multifunction camera	Standard roof
Multi-function display "Premium" with multi-color display	Standard wheel bolts
Navigation system "Discover Media" incl. Streaming & Internet	Start-stop system with regenerative braking
Navigation system "Discover Media" incl. Streaming & Internet	Suspension range 10 installation control only, no requirement forecast
No special edition	Tailgate/trunk lid unlocking from outside
No special purpose vehicle, standard equipment	Tire Mobility Set: 12-volt compressor and tire sealant
Non-smoker's package: Storage compartment and 12 V outlet in front	Tire Pressure Monitoring System
Not hot country	Tires without specification of tire brand
Online service, with OCU, with head unit coding, without engine immobilizer interconnection	Tool kit
Operating permit, alteration	Transport protection film (minimum protection) with additional transport protection measures
Operating voltage 12 V	Trims for alloy wheels
Overhead storage compartment	Two-tone horn
Park Distance Control - warning signals for obstacles in the front and rear	Type approval country Germany
Part set without country-specific prescriptive standard	Vehicle class differentiation -550-
Pedestrian Monitoring	Vehicles with special upgrade measures
Preparation for We Connect and We Connect Plus or VW Connect and VW Connect Plus	Warning lamp for washer fluid level
Privacy glass for rear side windows and rear window	Warning signal and warning lamp for front and rear seat belts not fastened
Proactive passenger protection system in combination with Front Assist	Weight range 3 installation control only, no requirement forecast
Radio	Wheelbase
Rain sensor	Winter package
Rear bench seat asymm. split folding, longitudinally movable and folding with load-through hatch and center armrest	Without Adaptive Chassis Control
Rear combination lamps	Without add. lights (interior lighting)
Rear exhaust tailpipe (standard)	Without additional front underbody guard
Rear fog lamp	Without additional tires
Rear shock absorption, basic version 1	Without alternative drive system
Rear stabilizer bar	Without aluminum/chrome package
Refrigerant R1234yf	Without auxiliary heater/parking heater
Regional code " ECE " for radio	Without camera systems/accident sensors
Remote unlocking for rear seat backrest	Without charging cable
Right exterior mirror, convex	Without decals and emblems



Assessment

- Vehicle Inspection Report -

Number: 10197629
From: 10.03.2026

- Without delivery equipment
- Without ECO function
- Without electric motor (hybrid)
- Without electronic steering column lock
- Without fire extinguisher
- Without folding table on front seat backrest
- Without front fog lamps
- Without headlamp washer system
- Without head-up display
- Without heat accumulator/auxiliary heater
- Without hill start assist/hill descent control/comfort driving assist
- Without lane change assist
- Without mode 3 charging cable
- Without partition
- Without protective film for scuff plate
- Without rear spoiler
- Without seat ventilation/massage seat
- Without second battery
- Without special body measures
- Without tie down straps/net/pocket
- Without trailer hitch
- Without voice control



Assessment

- Vehicle Inspection Report -

Number: 10197629
From: 10.03.2026

» Tyres

MOUNTED TYRES

Make	Location	Position	Type	Rim	Dimensions	Profile depth
Pirelli	Front	Left	All season	Aluminium	215/65 R 17 99 V	7.0 mm
Pirelli	Front	Right	All season	Aluminium	215/65 R 17 99 V	7.0 mm
Pirelli	Rear	Left	All season	Aluminium	215/65 R 17 99 V	7.0 mm
Pirelli	Rear	Right	All season	Aluminium	215/65 R 17 99 V	7.0 mm

Permitted: Yes

Roadworthy: Yes

SPARE/EMERGENCY TYRE & ACCESSORIES

Toolkit present: Yes

Repair kit present: Yes

Repair kit expiration date: 10.2030

Compressor present: Yes



Assessment

- Vehicle Inspection Report -

Number: 10197629
From: 10.03.2026

» Devaluation Factors

Nr	Location	Damage type	Repair type
1	MOT certificate	Expired	Replace
2	A-pillar left	Misalignment	Dismount/Mount
3	Rear window	Scratch(es)	Polish

» Usage Damages

Nr	Location	Damage type	Repair type
1	Windscreen	Scratch(es)	Acceptable
2	Windscreen	Stone chip(s)	Acceptable
3	Roof	Dent(s)	Acceptable

» Missing Parts

Nr	Location	Damage type	Repair type
1	Floor covering	Missing	Replace



Assessment

- Vehicle Inspection Report -

Number: 10197629
From: 10.03.2026

» Commercial devaluation

Known previous damages:	No
Previous damages detectable:	No
Repainting present:	Yes
Repainting professionally executed:	Yes
Paint thickness measurement performed:	Yes - with abnormalities/deviations

PAINTTHICKNESS MEASUREMENT RESULTS

Part	Paint (µm)
Paint thickness Door RR (µm)	215.0
Paint thickness Roof (µm)	203.0

At least 3 measurements were carried out per component.



Assessment

Number: 10197629
From: 10.03.2026

- Vehicle Inspection Report -

» Notes On The Assessment

Details of the assignment and the scope of the assessment:

The order was placed to prepare a condition report on the described vehicle.

The vehicle condition assessment was carried out in accordance with the order on the basis of the standards for vehicle assessments specified by the client. The expert makes the findings in the individual case on the basis of his own expertise and at his own expert discretion.

Vehicle identification:

WVGZZZ5N9RW026544

VIN checked and matches documentation

Vehicle condition:

Well maintained general condition

Inspection condition:

Sufficient

Lifting platform/lifting equipment used:

No

Testdrive carried out:

Yes

Engine test carried out:

Yes



Assessment

- Vehicle Inspection Report -

Number: 10197629
From: 10.03.2026

» Remarks

This copy was generated electronically. It is valid without an original signature.



Assessment

- Vehicle Inspection Report -

Number: 10197629
From: 10.03.2026

» Commercial Pictures



Front Left 3/4



Front Right 3/4



Rear Left 3/4



Rear Right 3/4



Mileage



Tools



Sill outer L



Sill outer R



Chassis nr



Wheel FL



Wheel FR



Wheel RL



Wheel RR



Central console



Engine compartment



Documents



Interior arrangement



Registration Certificate



Paint thickness Roof



Paint thickness Door RR



Assessment

- Vehicle Inspection Report -

Number: 10197629
From: 10.03.2026

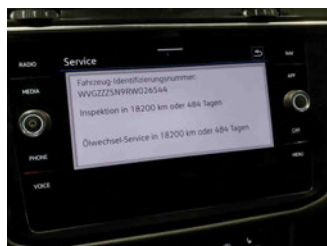

History Maintenance



Interior - front



Interior - rear



Tirefit expiration date



GPS/Radio



Assessment

- Vehicle Inspection Report -

Number: 10197629
From: 10.03.2026

» Devaluation Damages

DEVALUATION FACTORS

1 - MOT certificate - Expired - Replace



2 - A-pillar left - Misalignment - Dismount/Mount

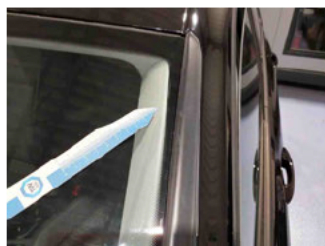
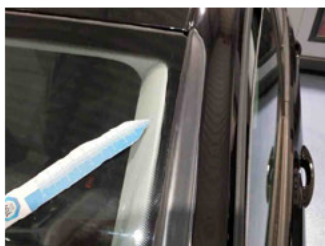

3 - Rear window - Scratch(es) - Polish

Comment

5aw

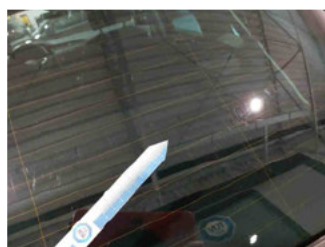
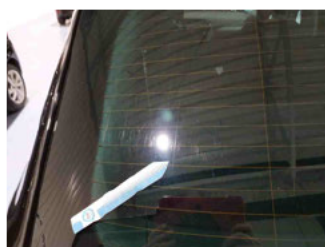



Assessment

- Vehicle Inspection Report -

Number: 10197629
From: 10.03.2026

USAGE DAMAGES

1 - Windscreen - Scratch(es) - Acceptable

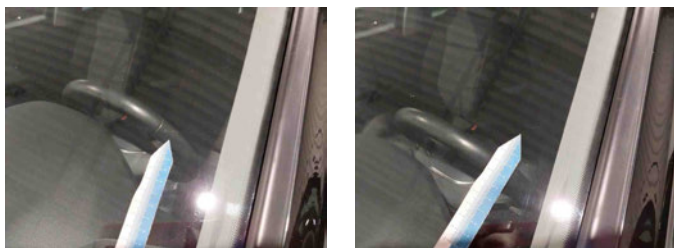

2 - Windscreen - Stone chip(s) - Acceptable

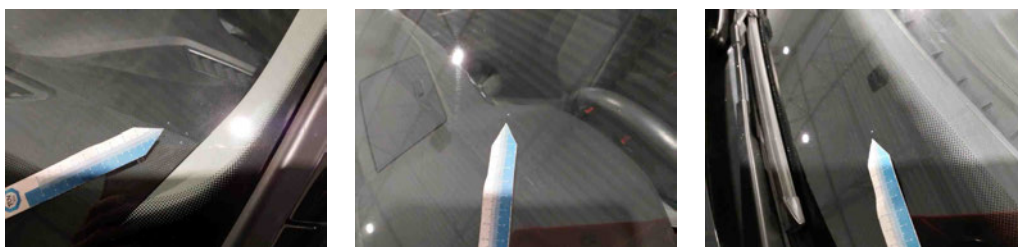

3 - Roof - Dent(s) - Acceptable

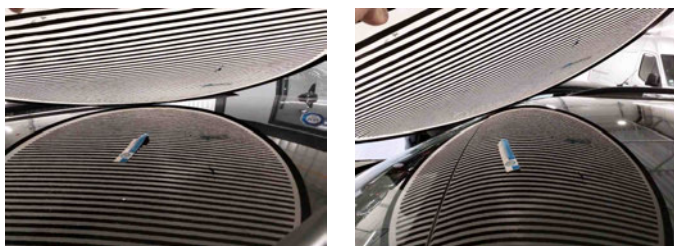

MISSING PARTS

1 - Floor covering - Missing - Replace

