

Expertise

Protocol number: 46331224
Order No. / Reference: 26521733
Inspection date: 6 Jul 2026

Manufacturer: Skoda

Model: Octavia Combi 2.0 TDI DSG First Edition

VIN: TMBJJ7NX7MY184926



Vehicle details

Manufacturer / Type / Model / Equipment

Skoda Octavia Combi 2.0 TDI DSG First Edition

Vehicle Identification number	TMBJJ7NX7MY184926
Mileage (Read)	174,806 km
First registration	29 Nov 2021
Number of holders	1
Next periodical technical inspection (Report on hand)	11/2026

Power / Engine displacement	110 kw / 1,968 ccm
------------------------------------	--------------------

Fuel type / Cylinder	Diesel / 4
-----------------------------	------------

Gearbox / Number of gears	Automatic / 7
----------------------------------	---------------

Type of drive	Front drive
----------------------	-------------

Type of vehicle	Station wagon
------------------------	---------------

Colour / colour code	Moonweiß Perleffekt
-----------------------------	---------------------

Doors / Seats	5 / 5
----------------------	-------

Upholstery type	Cloth
------------------------	-------

Colour of upholstery	Black
-----------------------------	-------



Vehicle details

Maintenance booklet / proof	digital proof / complete	Next maintenance in	1,000 km
Last service on / at	09/2025 at 146,695 km		
Key is / should be	2 / 2	FZG documents	ZB#2 (B) was available (copy), ZB#1 (S) was not available.
		Letter No.	GD089930
Previous damage / Accident	None detectable	Repainting	None detectable
Inspection conditions	sufficient	Lifting equipment / pit	No
Test drive	Not performed	Engine function test	Performed
Manufacturer key number/ type code number	8004 / AWL 00077		
Emission standard	EURO6;WLTP;AP;PI/CI; M, N1 I	fine dust sticker	
Permitted total weight	1,990 kg	Empty weight	

Tyres

Mounted tyres

#	Tyre size	Type of tyre	Manufacturer	Tread depth
1)	205/60 R16 92H	Winter tyres on Light alloy	Semperit	6mm / 6mm
2)	205/60 R16 92H	Winter tyres on Light alloy	Semperit	7mm / 7mm

Additional tyres

#	Tyre size	Type of tyre	Manufacturer	Tread depth
1)	205/55 R17 95W	Summer tyres on Light alloy	Michelin	6mm / 6mm
2)	205/55 R17 95W	Summer tyres on Light alloy	Michelin	6mm / 6mm

Replacement

Typ	Tyre size	Type of tyre	Manufacturer	Tread depth
	Tirefit	Expiration date 04/2025		

Legend: Tread depth information for the left tire is listed first, for the right tire it is listed second on the axle in the direction of travel.

TÜV SÜD Auto Partner GmbH
Wiesenring 2
04159 Leipzig

Inspection location
ARS Altmann AG Automobillogistik
Römerstraße 3
64560 Riedstadt



Equipment



Standard equipment

- Storage compartments (Four roof grab handles, rear with coat hooks; holder for the warning vest under the driver's seat; storage compartments in the front door panels with 1.5l bottle holders; storage compartments in the rear door panels with 0.5l bottle holders; ticket holder on the windshield; coat hooks on the B-pillars; storage compartments in the doors with felt lining)
- Center section of the dashboard with fabric covering
- Electrically adjustable and heated exterior mirrors
- Electrically folding exterior mirrors
- Heated windshield washer nozzles including 5l washer fluid reservoir
- Hydraulic brake assist (HBA)
- Roof rails, anodized
- Digital instrument cluster (Virtual Cockpit) 10.2"
- Third brake light
- Electronic transverse differential lock (XDS+)
- Driving light assistant (Coming Home / Leaving Home function)
- Front radar assistant including city emergency braking function and pedestrian and cyclist detection
- Transmission: 7-speed dual-clutch transmission (DSG)
- Green tec: Start/stop system including brake energy recuperation
- Heated rear window
- Interior mirror automatically dimming
- Kessy, keyless entry and start-stop system
- Electronic child safety lock
- Removable boot cover
- Headrests (5) front and rear height adjustable
- LED fog lights
- LED taillights
- Steering wheel: height and reach adjustable
- Manual headlight range adjustment
- Rear center armrest with pass-through option
- Front center armrest, including storage compartment
- Engine drag torque control (MSR)
- Front and rear parking sensors
- Upholstery: Cloth
- Radio accessories: 8 speakers
- Radio accessories: Voice control
- Tire pressure monitoring
- Wheels: 17" alloy wheels Rotare AERO (7J x 17, ET 46 with tires 205/55 R17)
- Safety lights in the front side doors
- Seats: Electrically adjustable front seats with memory function
- Seats: Rear seat backrest split 60:40, foldable
- SKODA Infotainment Online (Online map updates for navigation - display of weather data, news, headlines - petrol station and parking space search)
- Speed limiter
- Lane keeping assistant (Lane Assist)
- Lane change and parking assist as well as exit warning
- 12V socket in the trunk
- Airbag for driver and front passenger (passenger airbag can be deactivated)
- Airbag, driver's knee airbag
- Airbag, head airbags
- Airbag, front side airbags
- Anti-lock braking system (ABS)
- Traction control (ASR)
- Automatically dimming exterior mirror (driver's side)
- Exterior mirrors with memory function (boarding spots in the exterior mirrors as well as memory function and mirror lowering)
- Hill start assist including auto-hold function
- Grey headliner
- Diesel particulate filter
- Tachometer
- Electronic parking brake
- Electronic Stability Control (ESC)
- Driving profile selection
- Electric windows front and rear, including anti-pinch protection and child safety lock
- Cruise control system
- Tinted windows
- Rear lights with crystal glass look and animated turn signals
- Rear window wiper including windshield washer system
- ISOFIX preparations on the front passenger seat and the outer rear seats including top tether anchorage
- Climatronic air conditioning (2-zone) (fully automatic, separately adjustable for driver and front passenger and anti-allergen filter & activated carbon filter - air-conditioned and illuminated glove compartment)
- LED headlights with LED daytime running lights
- Steering wheel: Leather steering wheel with multifunction buttons and paddle shifters (leather steering wheel and gearshift lever with leather elements - infotainment and driver assistance system operation)
- Columbus navigation system with capacitive 10" color display
- Radio accessories: 2 USB-C ports on the front
- Radio accessories: Digital radio reception DAB+
- Rain sensor
- Tire mobility kit (tire repair spray incl. compressor)
- Electromechanical power steering
- Seat belts (Three three-point seat belts in the rear)
- Seats: Heated front seats
- Seats: Height-adjustable driver and passenger seats (including lumbar support)



- Telephone: Phonebox with inductive charging function (connection via external antenna)
- Phone: Wireless SmartLink for Apple CarPlay
- Lashing eyes in the trunk
- Central locking including remote control integrated into the key and EASY Start

- SKODA Care Connect (SOS emergency call function (eCall including automatic activation in the event of an accident with airbag deployment), mobility service (connection for rapid assistance in case of breakdown), information service (connection to the hotline for all questions regarding vehicle functions), free remote vehicle access for 1 year with access to vehicle data and functions via smartphone, e.g., parking position, hazard warning lights activation, current fuel level)
- Phone: SmartLink (MirrorLink, Apple CarPlay, Android Auto)
- Bluetooth hands-free phone system
- Immobiliser

Extra equipment

- Package: Lights (cornering lights in the fog lights - headlight cleaning system - high beam assist - LED ambient lighting)
- Package: Travel (DSG) (Traveller assistance system: - Traffic sign recognition - Predictive and adaptive cruise control (pACC) - Adaptive lane keeping assist - Emergency and traffic jam assist - Capacitive steering wheel with hands-off detection - Adaptive cruise control (ACC) (control range 210 km/h) - Driver fatigue detection - Driving profile selection - Automatically dimming exterior mirror (driver's side))

- Heated windscreen
- Luggage net partition
- Package: Comfort (3-zone Climatronic - Sunset (dark tinted rear window and rear side windows) - Acoustic glazing in the front side windows - Heated front and outer rear seats - Heated steering wheel)
- Package: Infotainment package Columbus Plus (Combi)
- Paint finish: Pearl effect
- Swiveling trailer hitch including trailer stabilization and adapter

Brief expert findings

Documents submitted	At the time of the inspection, the vehicle registration certificate Part 2 (title) was available, but the vehicle registration certificate Part 1 (document) was not. (Copy)
VIN comparison	The vehicle identification number (VIN) was read from the vehicle and its conformity with the submitted documents was confirmed by the undersigned during the inspection.
Inspection	The inspection conditions were sufficient for the assessment of the vehicle. No lifting equipment or pit was available for inspecting the vehicle. Therefore, inspection of the vehicle's underside was only possible to a limited extent.
Test drive	No test drive/shunting maneuver was carried out during the inspection of the vehicle.
Engine function test	An engine test run was performed.

Value reducing factors

No.	Component group	Description
1	Equipment	Tirefit filler - Expired - Replace
2	Boot lid / rear door	Boot lid - Glued / labelled - De-glue / neutralise
3	Trim / covers	Carpet - front left side - Broken / torn - Smart repair

Missing parts

Description

- Equipment - Tirefit compressor
- Interior - Luggage net



Order/Scope of Order

An order was placed to prepare a sales report for the described vehicle. This report includes the following:

- Description of key vehicle information
- Documentation of equipment features
(Delivery by third-party service providers)
- Documentation of damage, defects, missing parts
- Documentation of prior damage, unrepaired prior damage, repainting
- A brief visual or functional inspection of the equipment details, if possible.
(Functional testing of driver assistance systems is not included in the scope of services!)
- a photographic documentation of the vehicle

Basis for the order

This product is based on the guidelines for vehicle returns and valuations published by Alphabet Fleet GmbH. The expert makes the specific findings in each individual case objectively, within the framework of the prescribed standards, based on their own expertise.

The vehicle inspection takes place in a fully assembled, unassembled state.

Damage or defects that can only be detected during disassembly/diagnostic work or through further investigation remain within the realm of prognostic risk. An increased risk exists due to concealed defects caused by fraudulent misrepresentation and which were not identifiable by the expert.

Damage or defects resulting from normal use or wear and tear of the vehicle will be accepted in accordance with the applicable standard.

There was no explicit identification or monetary consideration of the expected features within the product.

Features which, in their nature and extent, slightly exceed normal use but do not constitute unacceptable damage, will be documented and indicated as signs of wear, if applicable.

Damage or defects that, according to the applicable standard, can no longer be attributed to normal use or wear and tear are listed under "Value Reducing Factors" in the product description.

Depending on the product specification, a monetary ID can be provided. If this takes place, the costs can be 100% d or pro rata depending on the vehicle's age and mileage.

Previous damages

No apparent prior damage that had been repaired could be found on the vehicle.

Comments

- Die Unterbodenbesichtigung war nur ebenerdig & eingeschränkt möglich. Mehrkosten möglich.



Figure 1: Diagonal front (left)



Figure 2: Diagonal front (right)



Figure 3: Diagonal rear (left)



Figure 4: Diagonal rear (right)



Figure 5: Interior - front



Figure 6: Interior - rear



Figure 7: Instrument cluster



Figure 8: Instrument panel



Figure 9: Interior 360° view



Figure 10: Cargo area



Figure 11: VIN



Figure 12: Mounted tyres

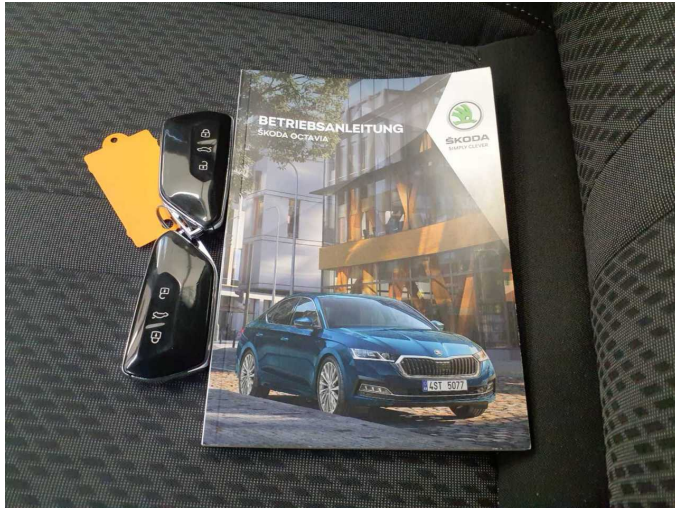

Figure 13: Documents

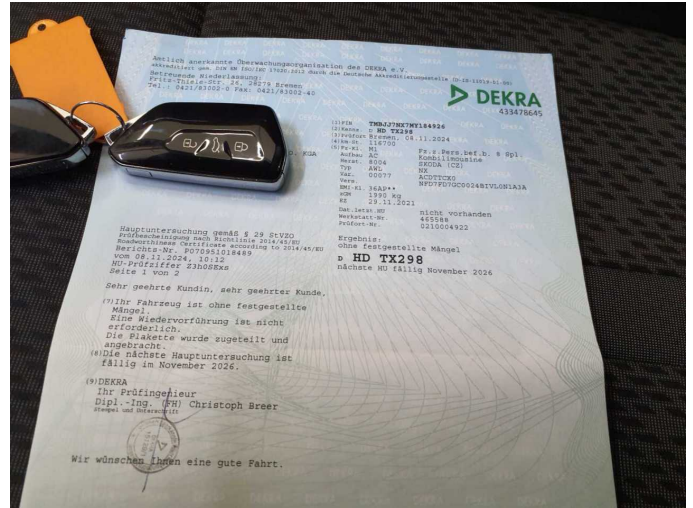

Figure 14: Documents



Figure 15: Documents



Figure 16: Additional tyres



Figure 17: Navigation



Figure 18: Misc.



Figure 19: Misc.



Figure 20: Misc.



Figure 21: Misc.



Figure 22: Misc.



Figure 23: Misc.



Figure 24: Misc.



Figure 25: Misc.



Figure 26: Misc.



Figure 27: Misc.



Figure 28: Misc.



Figure 29: Misc.

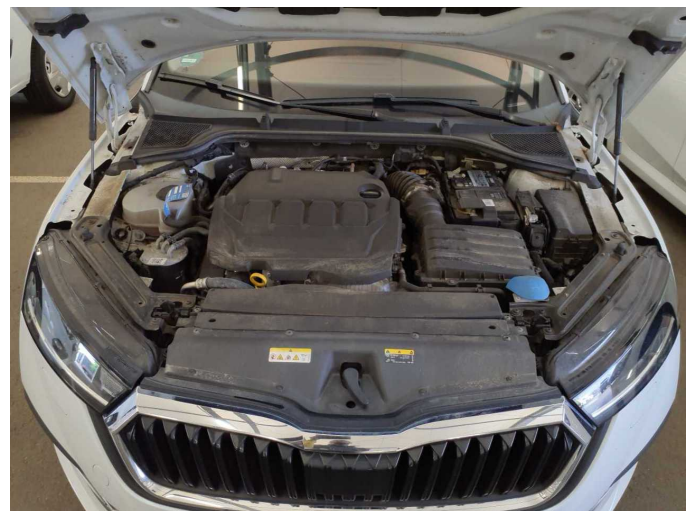

Figure 30: Misc.



Figure 31: Misc.



Figure 32: Misc.



Figure 33: Misc.



Damage 1: Equipment: Tirefit filler - Expired - Replace



Damage 2: Boot lid / rear door: Boot lid - Glued / labelled - De-glu / neutralise



Damage 2: Boot lid / rear door: Boot lid - Glued / labelled - De-glu / neutralise

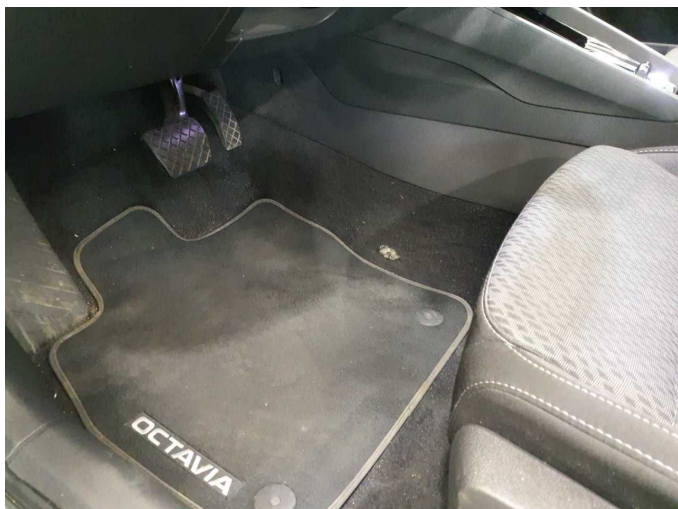

Damage 3: Trim / covers: Carpet - front left side - Broken / torn - Smart repair

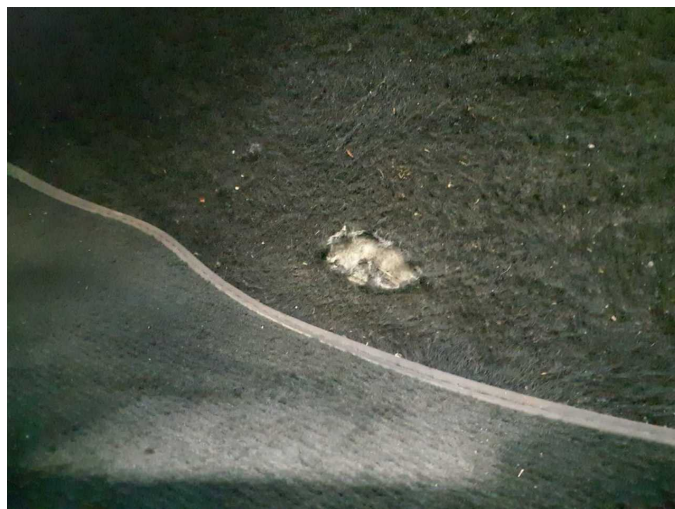

Damage 3: Trim / covers: Carpet - front left side - Broken / torn - Smart repair



Missing part 1: Equipment: Tirefit compressor - Missing - Replace



Wartungshistorie

(gemäß Auftraggeber Informationen)

Fahrgestellnummer: TMBJJ7NX7MY184926

Hersteller / Modell: SKODA SKODA Octavia Combi 2.0 TDI DSG First Edition

Datum	KM-Stand	Beschreibung
22.09.2025	146.695	Motoröl b. Wartung; Ölfilter ern; Regelwartungsdienst; Wartung Sonstiges
11.11.2024	116.700	Bremse Sonstiges; Bremsklötze hinten; Bremsklötze vorne; Bremsscheiben hinten; Bremsscheiben vorne; Getriebeöl ern/prüfen; HU + AU; Motoröl b. Wartung; Ölfilter ern; Regelwartungsdienst; Wartung Sonstiges
08.04.2024	89.398	Bremsflüssigkeit; Bremsflüssigkeit ern; Kraftstofffilter ern; Luftfiltereinsatz ern; Motoröl b. Wartung; Ölfilter ern; Regelwartungsdienst; Wartung Sonstiges
23.08.2022	30.300	Motoröl b. Wartung; Regelwartungsdienst