

Expertise

Protocol number: 46277448
Order No. / Reference: 26539596
Inspection date: 29 Jun 2026

Manufacturer: Opel

Model: Grandland 1.5 D Automatik Elegance

VIN: W0VZCYHZ2P6017444



Vehicle details

Manufacturer / Type / Model / Equipment

Opel Grandland 1.5 D Automatik Elegance

Vehicle Identification number W0VZCYHZ2P6017444

Mileage (Read) 80,063 km

First registration 18 Oct 2023

Number of holders 1

Power / Engine displacement 96 kw / 1,499 ccm

Fuel type / Cylinder Diesel / 4

Gearbox / Number of gears Automatic / 8

Type of drive Front drive

Type of vehicle SUV

Colour / colour code Jade Weiß

Doors / Seats 5 / 5

Upholstery type Alcantara / Leather

Colour of upholstery Black-Anthracite



Vehicle details

Maintenance booklet / proof	digital evidence / incomplete	Next maintenance in	-1,900 km
Last service on / at	05/2025 at 60,033 km		
Key is / should be	2 / 2	FZG documents	ZB#2 (B) was available (copy), ZB#1 (S) was not available.
		Letter No.	GS834686
Previous damage / Accident	None detectable	Repainting	None detectable
Inspection conditions	sufficient	Lifting equipment / pit	yes
Test drive	Not performed	Engine function test	Performed
Manufacturer key number/ type code number	1844 / AHG 00256		
Emission standard	EURO6;WLTP;AP;PI/CI; M, N1 I	fine dust sticker	
Permitted total weight	2,000 kg	Empty weight	

Tyres

Mounted tyres

#	Tyre size	Type of tyre	Manufacturer	Tread depth
1)	215/65 R17 99H	Winter tyres on Light alloy	Continental	3mm / 3mm
2)	215/65 R17 99H	Winter tyres on Light alloy	Continental	5mm / 5mm

Additional tyres

#	Tyre size	Type of tyre	Manufacturer	Tread depth
1)	225/55 R18 102V	Summer tyres on Light alloy	Michelin	4mm / 4mm
2)	225/55 R18 102V	Summer tyres on Light alloy	Michelin	4mm / 4mm

Replacement

Typ	Tyre size	Type of tyre	Manufacturer	Tread depth
	Tirefit	Expiration date 09/2028		

Legend: Tread depth information for the left tire is listed first, for the right tire it is listed second on the axle in the direction of travel.



Equipment

Standard equipment

- 2 ignition keys, both foldable
- Driver and passenger side airbags
- Airbag: Head airbags, front and rear outer
- Anti-lock braking system (ABS) with cornering brake control and brake assist
- Exterior mirrors, electrically adjustable and heated, electrically folding
- Roof design line in chrome
- Decorative strips, Erino/Palladium Medium
- Third brake light
- Electronic brake force distribution (EBD)
- Electric windows front and rear
- Luggage compartment cover
- Transmission: 8-speed automatic
- Rear window wiper
- Interior rearview mirror, automatically dimming
- Dual-zone automatic climate control including rear footwell heating
- LED headlights
- Steering wheel, height and reach adjustable
- Illuminated makeup mirror in sun visor, for driver and front passenger
- Package: Comfort Package
- Automatic parking assistant
- Quickheat heating system
- Radio accessories: Digital radio reception DAB+
- Tire pressure warning
- Wheels: Tire repair kit
- Rear view camera
- Seat belts
- Seats: Rear seat backrest split 40:60 and foldable
- Solar Protect thermal insulation glazing
- Start/Stop System
- Bumpers and side panels in high-gloss black
- Pre-wiring for ISOFIX child seat mounting system, including top tether attachment points, rear outer
- Storage compartments
- Airbag: Front and side airbags
- Ambient lighting, center console and in the front door pockets
- Automatic activation of the hazard warning lights
- Hill Start Assist
- On-board computer
- Decor: Opel Vizor with chrome frame
- Diesel particulate filter with SCR and oxidation catalyst
- Electric parking brake
- Electronic Stability Program Plus (ESP Plus)
- Front collision warning
- Cruise control with intelligent speed limiter
- Heated rear window
- Interior lighting, front and rear
- Child safety lock in the rear doors, manual
- Rear headrests (3), height adjustable
- Front headrests, height adjustable
- Leather steering wheel, flat-bottomed, with steering wheel remote control
- Center armrest, sliding, front, including storage compartment and cup holder
- Park & Go
- Front and rear parking sensors
- Radio: Multimedia Radio Pro
- Rain sensor
- Wheels: Light alloy 7.5 J x 18 with 5 double spokes in bicolor/black
- Speed-sensitive power steering
- Seats: Ergonomic active seat with AGR seal of approval, driver
- Lane Assist
- 12-volt power outlet
- Blind spot warning system
- Immobiliser
- Central locking with remote control and interior switches



Extra equipment

- Detachable trailer hitch (trailer stability program)
- Package: Business Premium Package (IntelliLux LED Pixel Matrix Light: Adaptive LED matrix headlights with individual light distribution and the following functions: City light, motorway light, country road light, static cornering light, turning light, parking function light, high beam: traffic-dependent dimming taking into account preceding and oncoming road users, automatic headlight range control, fog lights - Multimedia Navi Pro)
- Paint finish: Uni Jade White
- Phone: Wireless Charging (Wireless charging of smartphones in the center console)
- Wheels: Winter tires 215/65 R17 on alloy rims
- Front collision warning (with automatic emergency braking, pedestrian detection, active lane keeping assist, traffic sign recognition, driver drowsiness detection, automatic speed assist with stop function)
- safety net
- Seats: Ergonomic active seats with AGR seal of approval, driver and front passenger (length, height and backrest angle manually adjustable - seat tilt electrically adjustable - lumbar support electro-pneumatically adjustable in height and length - extendable thigh support, manually adjustable - pocket on front seat back - all seats in Taxa fabric, black - FlexFold rear seat backrest split and foldable in a 40:60 ratio, rear center armrest with pass-through - winter equipment with seat heating, heated windshield in the wiper area, heated steering wheel)

Brief expert findings

Documents submitted	At the time of the inspection, the vehicle registration certificate Part 2 (title) was available, but the vehicle registration certificate Part 1 (document) was not. (Copy)
VIN comparison	The vehicle identification number (VIN) was read from the vehicle and its conformity with the submitted documents was confirmed by the undersigned during the inspection.
Inspection	The inspection conditions were sufficient for the assessment of the vehicle. Lifting equipment and/or a pit were available for examining the vehicle.
Test drive	No test drive/shunting maneuver was carried out during the inspection of the vehicle.
Engine function test	An engine test run was performed.

Value reducing factors

No.	Component group	Description
1	Trim / covers	Floor mats - Damaged - Replace
2	Door - front right side	Brightware - lower - Scratch(es) - Smart repair
3	Engine	Engine cover - Damage caused by marten / rodent - Replace
4	Wheel / tyres	Tyre - front (Beide) - Worn - Replace
5	Misc.	Inspection / maintenance - Due - Perform
6	Door - front left side	Door - Dent / paintcoat damage - Repair and paint

Wear and tear

No.	Component group	Description
1	Rear bumper	Rear bumper - Scratch(es) - No deduction
2	Bonnet	Bonnet - Stone chips - No deduction
3	Front bumper	Front bumper - Stone chips - No deduction
4	Vehicle glazing	Windscreen - Stone chips - No deduction
5	Front bumper	Spoiler - Scratch(es) - No deduction

The vehicle shows signs of wear and tear commensurate with its age and use.



Order/Scope of Order

An order was placed to prepare a sales report for the described vehicle. This report includes the following:

- Description of key vehicle information
- Documentation of equipment features
(Delivery by third-party service providers)
- Documentation of damage, defects, missing parts
- Documentation of prior damage, unrepaired prior damage, repainting
- A brief visual or functional inspection of the equipment details, if possible.
(Functional testing of driver assistance systems is not included in the scope of services!)
- a photographic documentation of the vehicle

Basis for the order

This product is based on the guidelines for vehicle returns and valuations published by Alphabet Fleet GmbH. The expert makes the specific findings in each individual case objectively, within the framework of the prescribed standards, based on their own expertise.

The vehicle inspection takes place in a fully assembled, unassembled state.

Damage or defects that can only be detected during disassembly/diagnostic work or through further investigation remain within the realm of prognostic risk. An increased risk exists due to concealed defects caused by fraudulent misrepresentation and which were not identifiable by the expert.

Damage or defects resulting from normal use or wear and tear of the vehicle will be accepted in accordance with the applicable standard.

There was no explicit identification or monetary consideration of the expected features within the product.

Features which, in their nature and extent, slightly exceed normal use but do not constitute unacceptable damage, will be documented and indicated as signs of wear, if applicable.

Damage or defects that, according to the applicable standard, can no longer be attributed to normal use or wear and tear are listed under "Value Reducing Factors" in the product description.

Depending on the product specification, a monetary ID can be provided. If this takes place, the costs can be 100% d or pro rata depending on the vehicle's age and mileage.

Previous damages

No apparent prior damage that had been repaired could be found on the vehicle.

Comments

Wartungshistorie gemäß Auftraggeber Informationen.



Figure 1: Diagonal front (left)



Figure 2: Diagonal front (right)



Figure 3: Diagonal rear (left)



Figure 4: Diagonal rear (right)

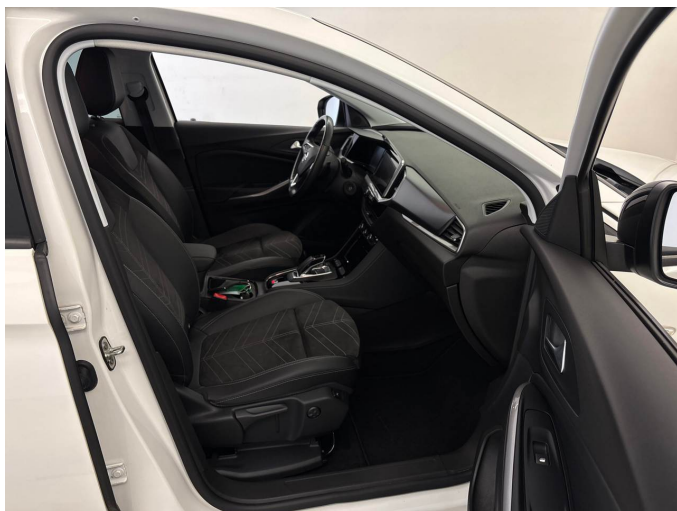

Figure 5: Interior - front



Figure 6: Interior - rear



Figure 7: Instrument cluster



Figure 8: Instrument panel



Figure 9: Interior 360° view



Figure 10: Cargo area



Figure 11: Cargo area

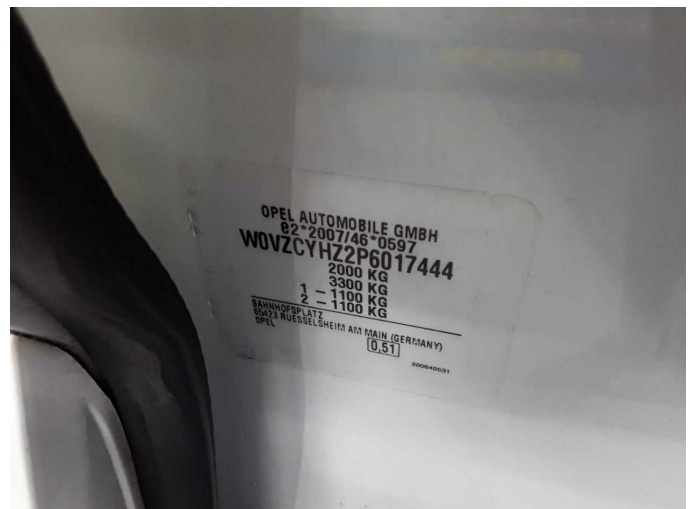

Figure 12: VIN



Figure 13: Mounted tyres



Figure 14: Documents

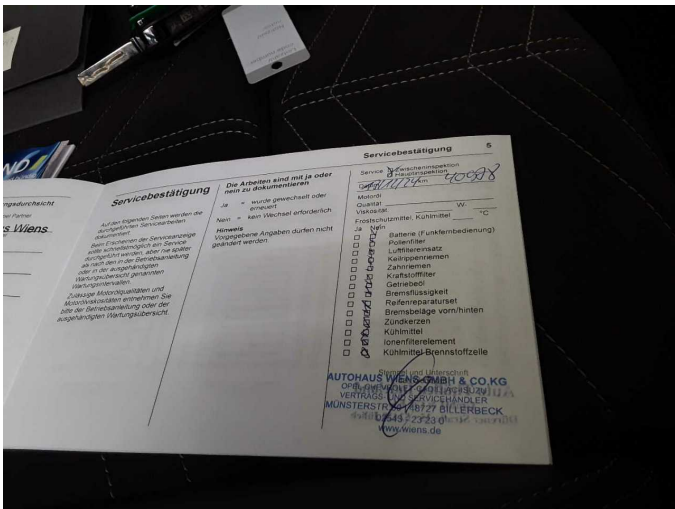

Figure 15: Documents

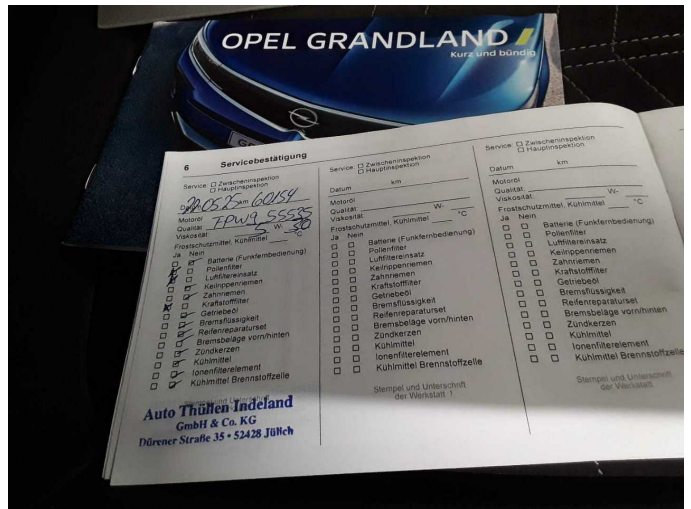

Figure 16: Documents



Figure 17: Additional tyres

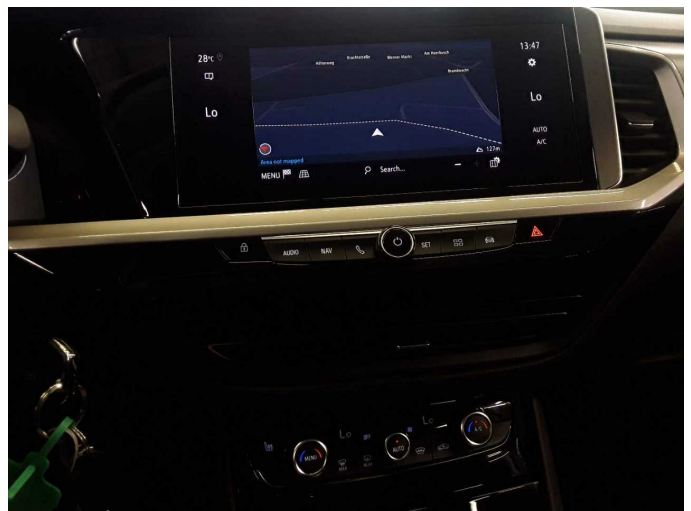

Figure 18: Navigation

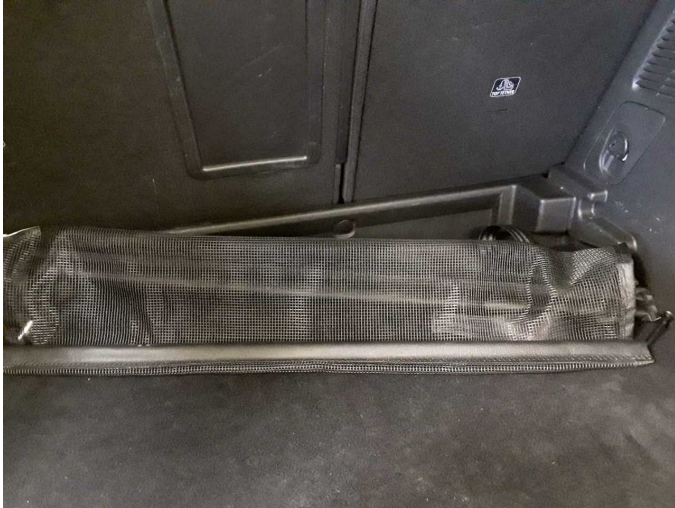

Figure 19: Misc.



Figure 20: Misc.



Figure 21: Misc.



Figure 22: Misc.



Figure 23: Misc.



Figure 24: Misc.



Figure 25: Misc.



Figure 26: Misc.



Figure 27: Misc.



Figure 28: Misc.

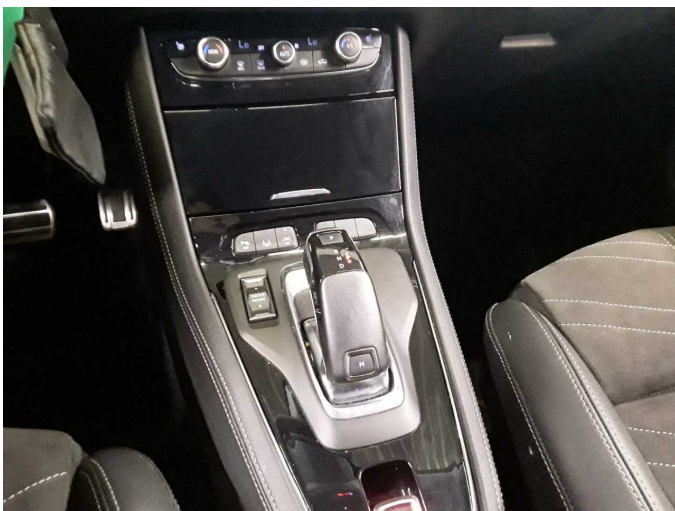

Figure 29: Misc.

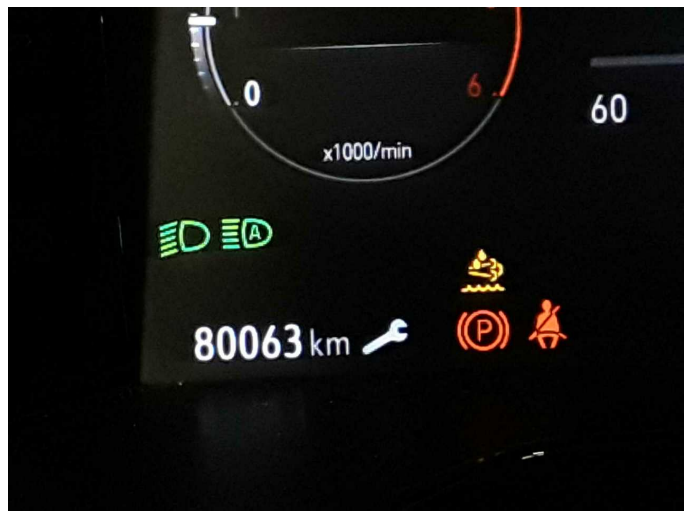

Figure 30: Misc.



Figure 31: Misc.



Figure 32: Misc.



Damage 1: Trim / covers: Floor mats - Damaged - Replace



Damage 1: Trim / covers: Floor mats - Damaged - Replace



Damage 2: Door - front right side: Brightware - lower - Scratch(es) - Smart repair



Damage 2: Door - front right side: Brightware - lower - Scratch(es) - Smart repair



Damage 2: Door - front right side: Brightware - lower - Scratch(es) - Smart repair



Damage 3: Engine: Engine cover - Damage caused by marten / rodent - Replace



Damage 4: Wheel / tyres: Tyre - front (Beide) - Worn - Replace



Damage 4: Wheel / tyres: Tyre - front (Beide) - Worn - Replace



Damage 4: Wheel / tyres: Tyre - front (Beide) - Worn - Replace



Damage 4: Wheel / tyres: Tyre - front (Beide) - Worn - Replace



Damage 5: Misc.: Inspection / maintenance - Due - Perform



Damage 6: Door - front left side: Door - Dent / paintcoat damage - Repair and paint

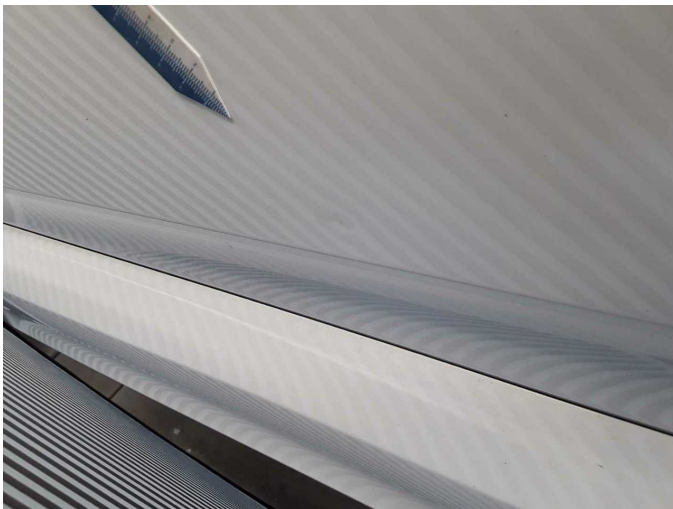

Damage 6: Door - front left side: Door - Dent / paintcoat damage - Repair and paint



Damage 6: Door - front left side: Door - Dent / paintcoat damage - Repair and paint



Damage 6: Door - front left side: Door - Dent / paintcoat damage - Repair and paint



Wear and tear 1: Rear bumper: Rear bumper - Scratch(es) - No deduction



Wear and tear 1: Rear bumper: Rear bumper - Scratch(es) - No deduction



Wear and tear 2: Bonnet: Bonnet - Stone chips - No deduction



Wear and tear 2: Bonnet: Bonnet - Stone chips - No deduction



Wear and tear 2: Bonnet: Bonnet - Stone chips - No deduction

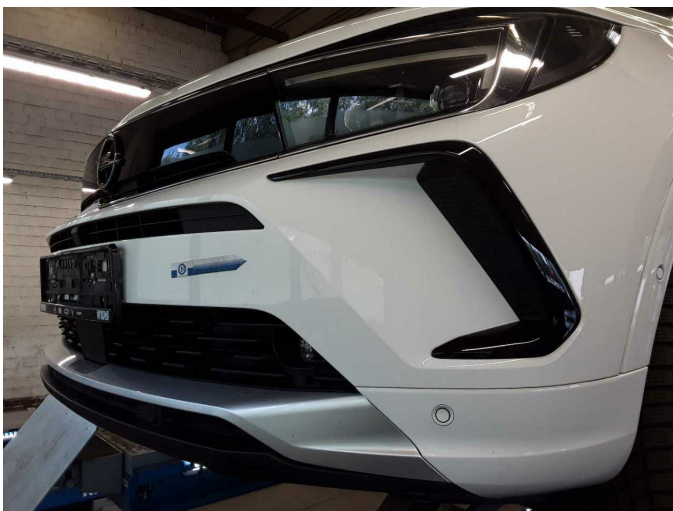

Wear and tear 3: Front bumper: Front bumper - Stone chips - No deduction



Wear and tear 3: Front bumper: Front bumper - Stone chips - No deduction



Wear and tear 5: Front bumper: Spoiler - Scratch(es) - No deduction

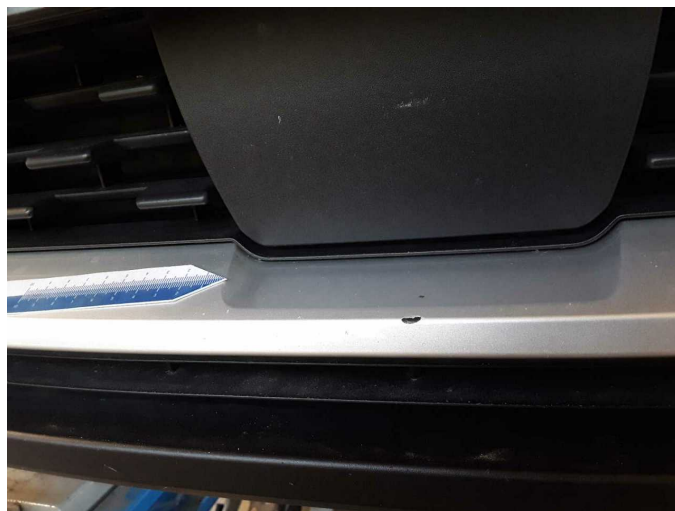

Wear and tear 5: Front bumper: Spoiler - Scratch(es) - No deduction



Wartungshistorie

(gemäß Auftraggeber Informationen)

Fahrgestellnummer: W0VZCYHZ2P6017444

Hersteller / Modell: OPEL OPEL Grandland 1.5 D Automatik Elegance

Datum	KM-Stand	Beschreibung
22.05.2025	60.033	Kraftstofffilter ern; Luftfiltereinsatz ern; Motoröl b. Wartung; Ölfilter ern; Regelwartungsdienst; Wartung Sonstiges
13.12.2024	40.978	Motoröl b. Wartung; Ölfilter ern; Regelwartungsdienst; Wartung Sonstiges
02.07.2024	22.612	Motoröl b. Wartung; Ölfilter ern; Regelwartungsdienst; Wartung Sonstiges