

Expertise

Protocol number: 46238849
Order No. / Reference: 26651240
Inspection date: 29 Jun 2026

Manufacturer: Seat

Model: Leon Sportstourer 2.0 TDI DSG Style

VIN: VSSZZZKLZNR033844



Vehicle details

Manufacturer / Type / Model / Equipment

Seat Leon Sportstourer 2.0 TDI DSG Style

Vehicle Identification number VSSZZZKLZNR033844

Mileage (Read) 156,318 km

First registration 3 Feb 2022

Number of holders 1

Next periodical technical inspection 06/2027

(Report on hand)

Power / Engine displacement 110 kw / 1,968 ccm

Fuel type / Cylinder Diesel / 4

Gearbox / Number of gears Automatic / 7

Type of drive Front drive

Type of vehicle Station wagon

Colour / colour code Nevada Weiss (S9R)

Doors / Seats 5 / 5

Upholstery type Cloth

Colour of upholstery Anthracite-Black

Vehicle with smoke odor no



Vehicle details

Maintenance booklet / proof	digital proof / complete	Next maintenance in	10,200 km
Last service on / at	05/2026 at 151,744 km		
Key is / should be	2 / 2	FZG documents	ZB#2 (B) was available (copy), ZB#1 (S) was not available.
		Letter No.	GG165221
Previous damage / Accident	Detectable	Repainting	None detectable
Inspection conditions	sufficient	Lifting equipment / pit	yes
Test drive	short drive on the company premises	Engine function test	Performed
Manufacturer key number/ type code number	7593 / ASL 00052		
Emission standard	EURO6;WLTP;AP;PI/CI; M, N1 I	fine dust sticker	
Permitted total weight	2,070 kg	Empty weight	

Tyres

Mounted tyres				
#	Tyre size	Type of tyre	Manufacturer	Tread depth
1)	205/55 R16 91V	Summer tyres on Light alloy	Hankook	6mm / 6mm
2)	205/55 R16 91V	Summer tyres on Light alloy	Hankook	4mm / 4mm

Additional tyres				
#	Tyre size	Type of tyre	Manufacturer	Tread depth
1)	205/55 R16 94H	Winter tyres on Light alloy	Bridgestone	6mm / 6mm
2)	205/55 R16 94H	Winter tyres on Light alloy	Bridgestone	4mm / 4mm

Legend: Tread depth information for the left tire is listed first, for the right tire it is listed second on the axle in the direction of travel.



Equipment

Standard equipment

- Storage pockets on the backs of the front seats
- Airbag: Passenger airbag deactivation
- Airbag: Side airbag for driver and front passenger
- Exterior mirror housings, bumpers and door handles in body color
- third brake light
- Diesel particulate filter
- Tachometer
- Electronic Stability Control (ESC) including Anti-lock Braking System (ABS)
- Luggage compartment lighting
- Speed limiter
- Transmission: 7-speed DSG
- Heated rear window
- ISOFIX child seat restraint system in the 2nd row of seats, left and right
- Front headrests (2)
- Paint finish: Solid
- Steering wheel: Three-spoke leather steering wheel with multifunction controls
- Lights: Full LED taillights
- Fatigue detection
- Upholstery: Cloth
- Radio accessories: 6 speakers
- Radio accessories: Digital radio reception DAB+
- Tire pressure monitoring system
- Wheels: Tyre fit
- SEAT CONNECT
- Seat belts: Three-point automatic front and rear
- Seats: Driver's seat with height adjustment
- Seats: Lumbar support for driver
- Seats: Rear seat backrest asymmetrically split and foldable
- Lane departure warning system
- Power outlet: 12V socket in the trunk
- Ultrasonic rear parking aid
- Variable luggage compartment floor
- Lashing eyes in the luggage compartment
- thermal insulation glazing
- Driver and passenger airbags
- Airbag: Head airbag system, front and rear
- Electrically adjustable and heated exterior mirrors
- LED turn signals integrated into the exterior mirrors
- On-board computer
- Roof rails, black
- Electronic differential lock XDS
- Electronic parking brake
- Electric window regulator with anti-pinch protection and one-touch function
- luggage compartment roller blind
- Cruise control system
- Illuminated glove compartment
- rear window wiper
- Keyless Go (engine start/stop button)
- "Climatronic" air conditioning system
- Rear headrests (3)
- LED technology for headlights, daytime running lights and taillights
- Reading light front/rear
- Rear center armrest with pass-through option
- Fog lights with cornering light function in LED technology
- Radio: Media System Plus
- Radio accessories: Bluetooth interface with integrated hands-free system and audio streaming
- Wheels: Alloy wheels (4) 7 J x 16" "Design I"
- paddle shifters on the steering wheel
- Power steering
- Seats, passenger seat height adjustable
- Seats: Remote release for folding down the rear seat backrest into the boot
- Sun visor on driver and passenger side with make-up mirror and lighting
- Start-stop system and recuperation
- Power outlet: 12V socket at the front
- Front Assist area monitoring system with City Emergency Braking function
- Electronic immobilizer
- Central locking with remote control

Extra equipment

- Luggage partition net
- Paint finish: Metallic
- Navigation system (prepared for activation of the SEAT CONNECT online infotainment service package - navigation system with 10" display - 3D navigation - voice control - MAPCARE with integrated map for Europe)
- Virtual Cockpit (Fully digital instrument cluster with 10.25" TFT display)
- "Climatronic" air conditioning (3 zones with electronic temperature control - front center armrest and 2 USB-C ports in the front and 2 in the rear (charging function))
- Package: Winter Package (heated steering wheel - heated front seats)
- Radio accessories: Connectivity Box in the storage compartment of the center console (including wireless charger)



Brief expert findings

Documents submitted	At the time of the inspection, the vehicle registration certificate Part 2 (title) was available, but the vehicle registration certificate Part 1 (document) was not. (Copy)
VIN comparison	The vehicle identification number (VIN) was read from the vehicle and its conformity with the submitted documents was confirmed by the undersigned during the inspection.
Inspection	The inspection conditions were sufficient for the assessment of the vehicle. Lifting equipment and/or a pit were available for examining the vehicle.
Test drive	A short maneuvering and shunting exercise was carried out on the company premises.
Engine function test	An engine test run was performed.

Value reducing factors

No.	Component group	Description
1	Interior	Interior - Soiled - Clean
2	Sill - left side	Sill - dent(s) - Smooth repair work
3	Bonnet	Insulation lining - Broken / torn - Replace
4	Side panel - rear right side	Sill - Dent / paintcoat damage - Smart repair
5	Boot lid / rear door	Rear spoiler - Scratch(es) - Smart repair
6	Wheel / tyres	Alloy rim - rear right side - Scratched - Loss in value
7	Front bumper	Spoiler - Scratched - Replace
8	Sill - left side	Sill - Corrosion - Paint
9	Side panel - rear right side	Side panel - Corrosion - Paint
10	Boot lid / rear door	Boot lid - Scratch(es) - Paint
11	Rear bumper	Rear bumper - Scratch(es) - Paint
12	Door - front left side	Door - Corrosion - Repair and paint
13	Roof	Roof - Corrosion - Paint

Wear and tear

No.	Component group	Description
1	Bonnet	Bonnet - Stone chips - No deduction
2	Wing mirror - right side	Cap - Scratch(es) - No deduction
3	Side panel - rear left side	Side panel - dent(s) - No deduction
4	Trim / covers	Floor mats - Broken / torn - No deduction

The vehicle shows signs of wear and tear commensurate with its age and use.

Missing parts

Description

Equipment - Tirefit filler
Documents - Log book

Previous damages

No.	Previous damage	Extent of damage (Net)
1	Side right, Provided by user / customer, from 17 Jun 2025	5.252,58 €



Order/Scope of Order

An order was placed to prepare a sales report for the described vehicle. This report includes the following:

- Description of key vehicle information
- Documentation of equipment features
(*Delivery by third-party service providers*)
- Documentation of damage, defects, missing parts
- Documentation of prior damage, unrepaired prior damage, repainting
- A brief visual or functional inspection of the equipment details, if possible.
(*Functional testing of driver assistance systems is not included in the scope of services!*)
- a photographic documentation of the vehicle

Basis for the order

This product is based on the guidelines for vehicle returns and valuations published by Alphabet Fleet GmbH. The expert makes the specific findings in each individual case objectively, within the framework of the prescribed standards, based on their own expertise.

The vehicle inspection takes place in a fully assembled, unassembled state.

Damage or defects that can only be detected during disassembly/diagnostic work or through further investigation remain within the realm of prognostic risk. An increased risk exists due to concealed defects caused by fraudulent misrepresentation and which were not identifiable by the expert.

Damage or defects resulting from normal use or wear and tear of the vehicle will be accepted in accordance with the applicable standard.

There was no explicit identification or monetary consideration of the expected features within the product.

Features which, in their nature and extent, slightly exceed normal use but do not constitute unacceptable damage, will be documented and indicated as signs of wear, if applicable.

Damage or defects that, according to the applicable standard, can no longer be attributed to normal use or wear and tear are listed under "Value Reducing Factors" in the product description.

Depending on the product specification, a monetary ID can be provided. If this takes place, the costs can be 100% d or pro rata depending on the vehicle's age and mileage.

Previous damages

According to available information previous damages were repaired at the vehicle. Traces of repairs, which allow conclusions about the area of repair, were not recognizable during the inspection.

Comments

Der beiliegende Winterradsatz ist kein Bestandteil der Auslieferungsumfangs.



Figure 1: Diagonal front (left)



Figure 2: Diagonal front (right)



Figure 3: Diagonal rear (left)



Figure 4: Diagonal rear (right)



Figure 5: Interior - front



Figure 6: Interior - rear



Figure 7: Instrument cluster



Figure 8: Instrument panel



Figure 9: Interior 360° view



Figure 10: Cargo area



Figure 11: VIN



Figure 12: Mounted tyres



Figure 13: Documents

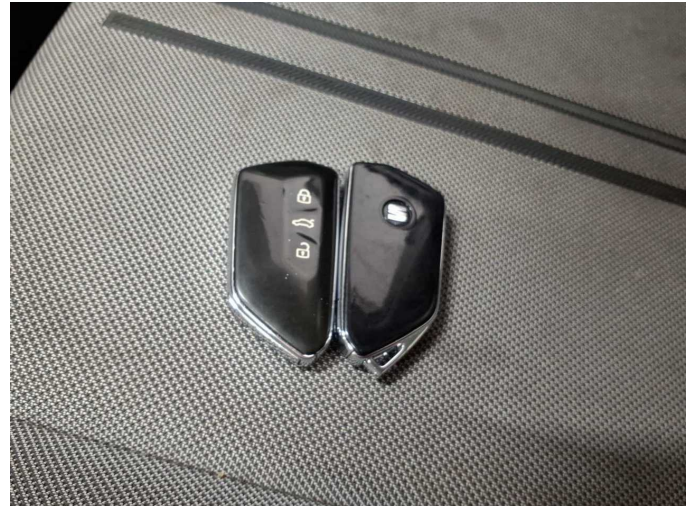

Figure 14: Documents



Figure 15: Documents



Figure 16: Additional tyres



Figure 17: Navigation

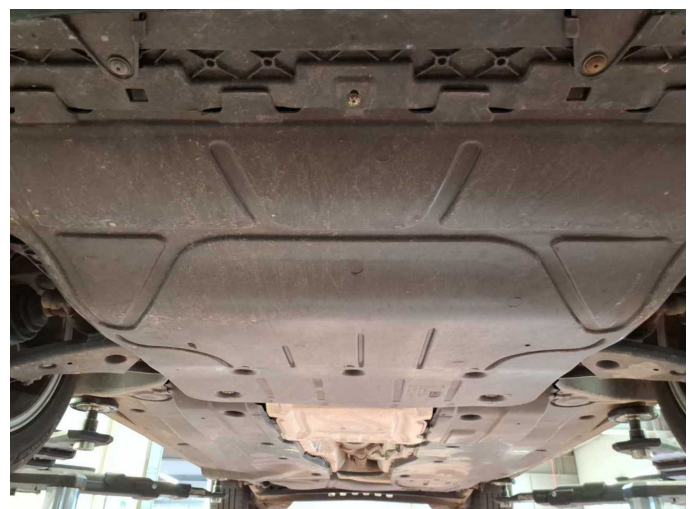

Figure 18: Misc.



Figure 19: Misc.



Figure 20: Misc.



Figure 21: Misc.



Figure 22: Misc.



Figure 23: Misc.



Figure 24: Misc.



Figure 25: Misc.



Figure 26: Misc.



Figure 27: Misc.



Figure 28: Misc.



Figure 29: Misc.



Figure 30: Misc.

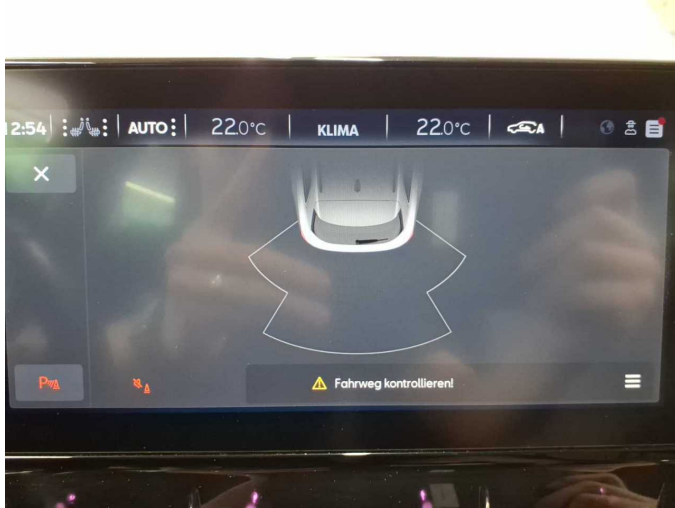

Figure 31: Misc.



Damage 1: Interior: Interior - Soiled - Clean



Damage 1: Interior: Interior - Soiled - Clean



Damage 1: Interior: Interior - Soiled - Clean



Damage 1: Interior: Interior - Soiled - Clean



Damage 2: Sill - left side: Sill - dent(s) - Smooth repair work



Damage 2: Sill - left side: Sill - dent(s) - Smooth repair work



Damage 3: Bonnet: Insulation lining - Broken / torn - Replace



Damage 3: Bonnet: Insulation lining - Broken / torn - Replace



Damage 4: Side panel - rear right side: Sill - Dent / paintcoat damage - Smart repair



Damage 4: Side panel - rear right side: Sill - Dent / paintcoat damage - Smart repair



Damage 4: Side panel - rear right side: Sill - Dent / paintcoat damage - Smart repair



Damage 5: Boot lid / rear door: Rear spoiler - Scratch(es) - Smart repair



Damage 5: Boot lid / rear door: Rear spoiler - Scratch(es) - Smart repair



Damage 6: Wheel / tyres: Alloy rim - rear right side - Scratched - Loss in value



Damage 6: Wheel / tyres: Alloy rim - rear right side - Scratched - Loss in value



Damage 6: Wheel / tyres: Alloy rim - rear right side - Scratched - Loss in value



Damage 6: Wheel / tyres: Alloy rim - rear right side - Scratched - Loss in value



Damage 7: Front bumper: Spoiler - Scratched - Replace



Damage 7: Front bumper: Spoiler - Scratched - Replace



Damage 8: Sill - left side: Sill - Corrosion - Paint



Damage 8: Sill - left side: Sill - Corrosion - Paint



Damage 9: Side panel - rear right side: Side panel - Corrosion - Paint



Damage 9: Side panel - rear right side: Side panel - Corrosion - Paint



Damage 9: Side panel - rear right side: Side panel - Corrosion - Paint



Damage 10: Boot lid / rear door: Boot lid - Scratch(es) - Paint



Damage 10: Boot lid / rear door: Boot lid - Scratch(es) - Paint



Damage 10: Boot lid / rear door: Boot lid - Scratch(es) - Paint



Damage 11: Rear bumper: Rear bumper - Scratch(es) - Paint



Damage 11: Rear bumper: Rear bumper - Scratch(es) - Paint



Damage 11: Rear bumper: Rear bumper - Scratch(es) - Paint



Damage 11: Rear bumper: Rear bumper - Scratch(es) - Paint



Damage 11: Rear bumper: Rear bumper - Scratch(es) - Paint



Damage 12: Door - front left side: Door - Corrosion - Repair and paint



Damage 12: Door - front left side: Door - Corrosion - Repair and paint

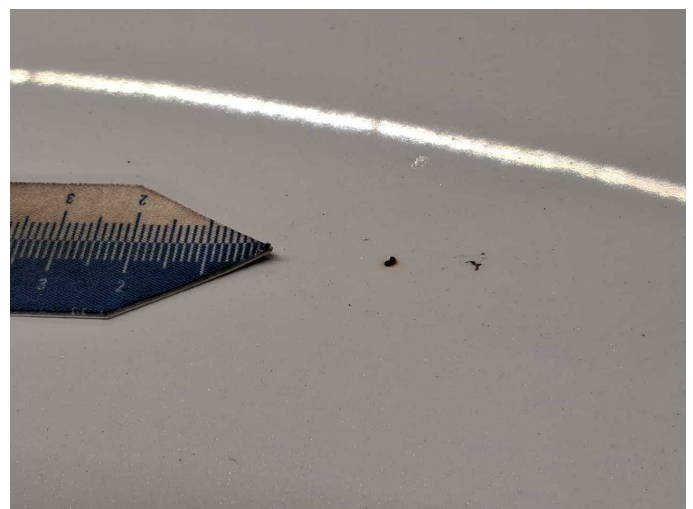

Damage 13: Roof: Roof - Corrosion - Paint



Damage 13: Roof: Roof - Corrosion - Paint



Wear and tear 2: Wing mirror - right side: Cap - Scratch(es) - No deduction



Wartungshistorie

(gemäß Auftraggeber Informationen)

Fahrgestellnummer: VSSZZZKLZNR033844
Hersteller / Modell: SEAT SEAT Leon Sportstourer 2.0 TDI DSG Style

Datum	KM-Stand	Beschreibung
11.05.2026	151.744	Motoröl b. Wartung; Ölfilter ern; Ölwechsel; Wartung Sonstiges
18.12.2025	136.496	Regelwartungsdienst; Wartung Sonstiges
09.10.2025	125.749	Bremse Sonstiges; Bremsflüssigkeit; Bremsflüssigkeit ern; Bremsklötze hinten; Bremsklötze vorne; Bremsscheiben + Klötze h; Bremsscheiben + Klötze v; Bremsscheiben hinten; Bremsscheiben vorne; Getriebeöl ern/prüfen; Motoröl b. Wartung; Ölfilter ern; Ölwechsel; Wartung Sonstiges
25.06.2025	113.927	AU; Reparatur Sonstiges
24.04.2025	105.675	Kraftstofffilter ern; Luftfiltereinsatz ern; Motoröl b. Wartung; Ölfilter ern; Regelwartungsdienst; Systemtest/Eigendiagnose; Wartung Sonstiges
21.10.2024	85.371	Motoröl b. Wartung; Ölfilter ern; Ölwechsel; Wartung Sonstiges
11.04.2024	67.533	Motoröl b. Wartung; Ölfilter ern; Ölwechsel; Systemtest/Eigendiagnose; Wartung Sonstiges
07.12.2023	57.774	Bremsflüssigkeit; Bremsflüssigkeit ern; Regelwartungsdienst; Reparatur Sonstiges; Systemtest/Eigendiagnose
04.05.2023	43.405	Motoröl b. Wartung; Ölfilter ern; Ölwechsel; Wartung Sonstiges
05.10.2022	26.167	Regelwartungsdienst; Reparatur Sonstiges; Wartung Sonstiges
02.09.2022	22.222	Motoröl b. Wartung; Ölfilter ern; Ölwechsel; Wartung Sonstiges
11.05.2022	10.914	Systemtest/Eigendiagnose