

## Expertise

Protocol number: 46147911  
Order No. / Reference: 26529745  
Inspection date: 25 Jun 2026

Manufacturer: Skoda

Model: Octavia Combi 2.0 TDI DSG Ambition

VIN: TMBJJ8NX7PY075277



### Vehicle details

#### Manufacturer / Type / Model / Equipment

Skoda Octavia Combi 2.0 TDI DSG Ambition

**Vehicle Identification number** TMBJJ8NX7PY075277

**Mileage (Read)** 193,413 km

**First registration** 3 Feb 2023

**Number of holders** 1

**Power / Engine displacement** 110 kw / 1,968 ccm

**Fuel type / Cylinder** Diesel / 4

**Gearbox / Number of gears** Automatic / 7

**Type of drive** Front drive

**Type of vehicle** Station wagon

**Colour / colour code** Graphit-Grau Metallic

**Doors / Seats** 5 / 5

**Upholstery type** Cloth

**Colour of upholstery** Black-Anthracite



Vehicle details			
<b>Maintenance booklet / proof</b>	digital proof / complete	<b>Next maintenance in</b>	15,600 km
<b>Last service on / at</b>	03/2026 at 182,021 km		
<b>Key is / should be</b>	3 / 3	<b>FZG documents</b>	ZB#2 (B) was available (copy), ZB#1 (S) was not available.
		<b>Letter No.</b>	GQ539839
<b>Previous damage / Accident</b>	Detectable	<b>Repainting</b>	None detectable
<b>Inspection conditions</b>	sufficient	<b>Lifting equipment / pit</b>	yes
<b>Test drive</b>	Not performed	<b>Engine function test</b>	Performed
<b>Manufacturer key number/ type code number</b>	8004 / AWL 00289		
<b>Emission standard</b>	EURO6;WLTP;AP;PI/CI; M, N1 I	<b>fine dust sticker</b>	
<b>Permitted total weight</b>	1,990 kg	<b>Empty weight</b>	

## Tyres

Mounted tyres				
#	Tyre size	Type of tyre	Manufacturer	Tread depth
1)	205/60 R16 92V	Summer tyres on Light alloy	Continental	4mm / 4mm
2)	205/60 R16 92V	Summer tyres on Light alloy	Continental	4mm / 4mm
Additional tyres				
#	Tyre size	Type of tyre	Manufacturer	Tread depth
1)	205/60 R16 92H	Winter tyres on Light alloy	Goodyear	2mm / 2mm
2)	205/60 R16 92H	Winter tyres on Light alloy	Continental	5mm / 5mm
Replacement				
Typ	Tyre size	Type of tyre	Manufacturer	Tread depth
	Tirefit	Expiration date 10/2026		

**Legend: Tread depth information for the left tire is listed first, for the right tire it is listed second on the axle in the direction of travel.**



## Equipment

### Standard equipment

- Storage compartment in the luggage compartment with cargo element
- Airbag, driver's knee airbag
- Airbag, front side airbags
- Anti-lock braking system (ABS)
- Electrically adjustable and heated exterior mirrors
- Heated windshield washer nozzles including 5l washer fluid reservoir
- Glasses compartment in the headliner
- AERO roof rails in black
- Diesel particulate filter
- Third brake light
- Electronic transverse differential lock (XDS+)
- Electric windows front and rear, including anti-pinch protection and child safety lock
- Cruise control system
- Tinted windows
- Heated rear window
- Rear window wiper including windshield washer system
- ISOFIX preparations on the front passenger seat and the outer rear seats including top tether anchorage
- Removable boot cover
- LED fog lights
- LED license plate lights
- Steering wheel: height and reach adjustable
- Manual headlight range adjustment
- Rear center armrest with pass-through option
- Engine drag torque control (MSR)
- Fatigue detection
- Upholstery: Cloth
- Radio accessories: 2 USB-C ports on the front
- Radio accessories: Bluetooth hands-free system
- Radio accessories: SmartLink
- Rain sensor and driving light assistant
- Tire mobility kit
- Electromechanical power steering
- Seats: Height-adjustable driver and passenger seats
- SKODA Care Connect
- Lane keeping assistant (Lane Assist)
- Phone: Wireless SmartLink for Apple CarPlay
- Immobiliser
- Storage compartments
- Airbag, driver and passenger
- Airbag, head airbags
- Airbag: Center airbag front
- Traction control (ASR)
- Electrically folding exterior mirrors
- Hill start assist
- Hydraulic brake assist (HBA)
- Grey headliner
- Decorative strip in Goldress matte
- Tachometer
- Electronic parking brake including auto-hold function
- Electronic Stability Control (ESC)
- Front radar assistant including city emergency braking function and pedestrian and cyclist detection
- Transmission: 7-speed dual-clutch transmission (DSG)
- Green tec: Start/stop system including brake energy recuperation
- Interior mirror automatically dimming
- Child safety lock for the rear doors and windows
- Climatronic air conditioning (2-zone)
- Headrests (5) front and rear height adjustable
- LED taillights
- LED headlights with LED daytime running lights
- Steering wheel: Leather steering wheel with multifunction buttons and paddle shifters.
- Front center armrest, including storage compartment
- Multifunction display in the instrument cluster
- Rear parking sensors
- Radio: Bolero music system with 10" display
- Radio accessories: 8 speakers
- Radio accessories: Digital radio reception DAB+
- Radio accessories: Voice control
- Tire pressure monitoring
- Wheels: 16" Twister AERO alloy wheels
- Seat belts
- Seats: Rear seat backrest split 60:40, foldable
- Speed limiter
- 12V socket in the trunk
- Lashing eyes in the trunk
- Central locking including remote control integrated into the key and EASY Start



### Extra equipment

- Chassis: Sport chassis (15 mm reduced ground clearance - modified damper settings)
- Package: Comfort (3-zone Climatronic - Sunset (dark tinted rear window and rear side windows) - Acoustic glazing in the front side windows - Heated front and outer rear seats - Heated steering wheel - KESSY, keyless entry and start-stop system - Auto-dimming exterior mirror (driver's side))
- Package: Parking & Lighting (cornering lights in the fog lights - headlight cleaning system - ambient lighting - matrix headlights - rear lights in crystal glass look and animated turn signals - reversing camera - front parking sensors)
- Separation grille Skoda Octavia Combi
- Paint finish: Metallic
- Package: Infotainment Package Business Columbus (DSG) (Columbus navigation system - Bluetooth free. - Infotainment Online (3-year subscription), online map updates: for navigation, traffic situation, gas stations and parking space search - Digital Cockpit Plus - 3 USB charging ports - Driving profile selection - Adaptive Cruise Control (ACC) - Phonebox with inductive charging. - Traveller Assist system: - Traffic sign recognition - Adaptive lane keeping assist - Emergency and traffic jam assist - Capacitate steering wheel with hands-off detection)
- Package: Travel (DSG)
- Package: Transport (Combi) (Double-sided boot mat - Media holder - Tablet holder - Waste bin - 3rd vehicle key - Net program in the luggage compartment and cargo elements - Luggage net partition - Variable loading floor)

### Brief expert findings

Documents submitted	At the time of the inspection, the vehicle registration certificate Part 2 (title) was available, but the vehicle registration certificate Part 1 (document) was not. (Copy)
VIN comparison	The vehicle identification number (VIN) was read from the vehicle and its conformity with the submitted documents was confirmed by the undersigned during the inspection.
Inspection	The inspection conditions were sufficient for the assessment of the vehicle. Lifting equipment and/or a pit were available for examining the vehicle.
Test drive	No test drive/shunting maneuver was carried out during the inspection of the vehicle.
Engine function test	An engine test run was performed.

### Value reducing factors

No.	Component group	Description
1	Misc.	Main inspection - No evidence - No deduction
2	Body	Door seal - front left side - Broken / torn - Replace
3	Body	Door seal - front right side - Broken / torn - Replace
4	Side panel - rear right side	Side panel - Dent / paintcoat damage - Smart repair
5	Door - rear right side	Door - Scratch(es) - Paint
6	Bonnet	Bonnet - Dent / paintcoat damage - Repair and paint

### Wear and tear

No.	Component group	Description
1	Misc.	Main inspection - No evidence - No deduction
2	Interior	Interior - Soiled - No deduction
3	Steering system	Steering wheel - Abrasion - No deduction

The vehicle shows signs of wear and tear commensurate with its age and use.

### Missing parts

#### Description

Equipment - Umbrella



## Accident damages

### No. Accident

1 Side - left

## Order/Scope of Order

An order was placed to prepare a sales report for the described vehicle. This report includes the following:

- Description of key vehicle information
- Documentation of equipment features  
*(Delivery by third-party service providers)*
- Documentation of damage, defects, missing parts
- Documentation of prior damage, unrepaired prior damage, repainting
- A brief visual or functional inspection of the equipment details, if possible.  
*(Functional testing of driver assistance systems is not included in the scope of services!)*
- a photographic documentation of the vehicle

## Basis for the order

This product is based on the guidelines for vehicle returns and valuations published by Alphabet Fleet GmbH. The expert makes the specific findings in each individual case objectively, within the framework of the prescribed standards, based on their own expertise.

The vehicle inspection takes place in a fully assembled, unassembled state.

Damage or defects that can only be detected during disassembly/diagnostic work or through further investigation remain within the realm of prognostic risk. An increased risk exists due to concealed defects caused by fraudulent misrepresentation and which were not identifiable by the expert.

Damage or defects resulting from normal use or wear and tear of the vehicle will be accepted in accordance with the applicable standard.

There was no explicit identification or monetary consideration of the expected features within the product.

Features which, in their nature and extent, slightly exceed normal use but do not constitute unacceptable damage, will be documented and indicated as signs of wear, if applicable.

Damage or defects that, according to the applicable standard, can no longer be attributed to normal use or wear and tear are listed under "Value Reducing Factors" in the product description.

Depending on the product specification, a monetary ID can be provided. If this takes place, the costs can be 100% d or pro rata depending on the vehicle's age and mileage.

## Previous damages

Non-repaired previous damages were found at the vehicle. The necessary repair costs are listed in the expert report or if necessary, are listed in detail in a separately enclosed repair cost calculation.

## Comments

Wartungshistorie gemäß Auftraggeber Informationen.

Die beigefügte Reparaturkostenkalkulation wurde nach bestem Wissen und Gewissen unter eingeschränkten Besichtigungsbedingung im demontagefreien Zustand erstellt. Es können aufgrund verdeckter Beschädigung erhebliche Mehrkosten und somit Abweichung der für den Unfall ausgewiesenen Reparaturkosten nicht ausgeschlossen werden.



Figure 1: Diagonal front (left)



Figure 2: Diagonal front (right)



Figure 3: Diagonal rear (left)



Figure 4: Diagonal rear (right)



Figure 5: Interior - front



Figure 6: Interior - rear



Figure 7: Instrument cluster



Figure 8: Instrument panel

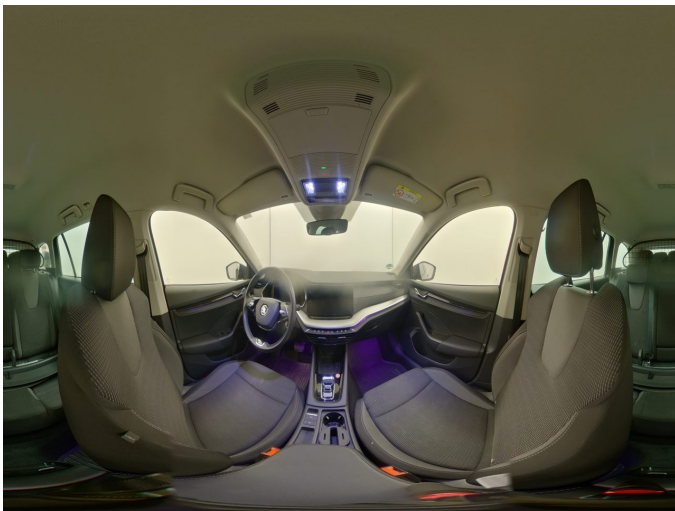

Figure 9: Interior 360° view



Figure 10: Cargo area

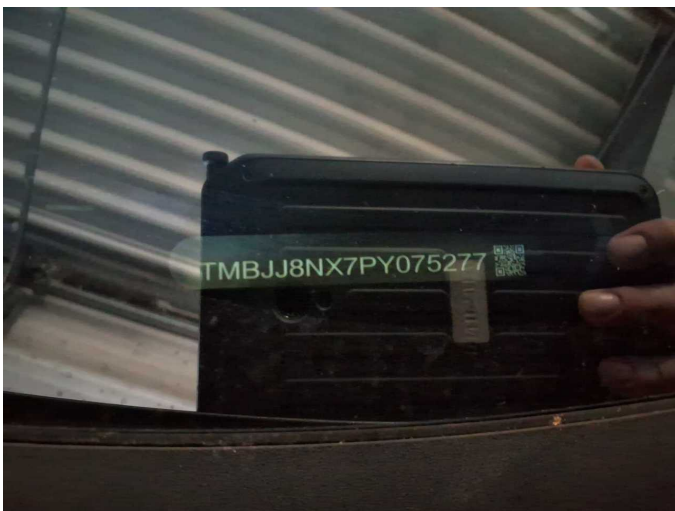

Figure 11: VIN



Figure 12: Mounted tyres



Figure 13: Documents



Figure 14: Additional tyres



Figure 15: Navigation



Figure 16: Misc.



Figure 17: Misc.



Figure 18: Misc.



Figure 19: Misc.



Figure 20: Misc.



Figure 21: Misc.



Figure 22: Misc.



Figure 23: Misc.

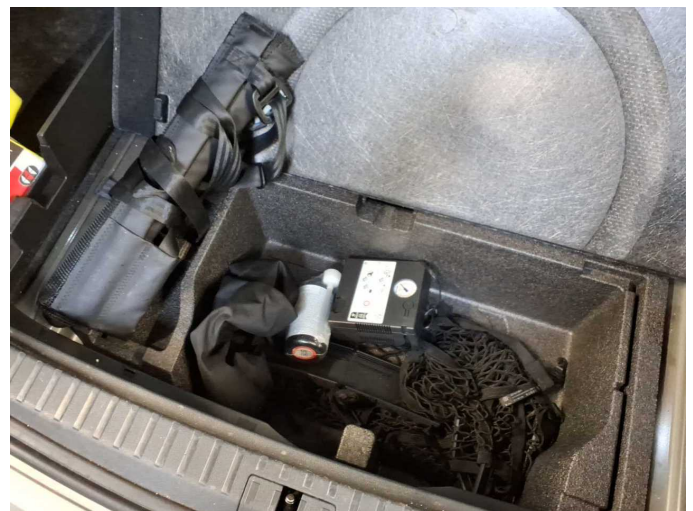

Figure 24: Misc.



Figure 25: Misc.



Figure 26: Misc.



Figure 27: Misc.



Damage 2: Body: Door seal - front left side - Broken / torn - Replace



Damage 2: Body: Door seal - front left side - Broken / torn - Replace



Damage 3: Body: Door seal - front right side - Broken / torn - Replace



**Damage 3:** Body: Door seal - front right side - Broken / torn - Replace



**Damage 4:** Side panel - rear right side: Side panel - Dent / paintcoat damage - Smart repair



**Damage 4:** Side panel - rear right side: Side panel - Dent / paintcoat damage - Smart repair

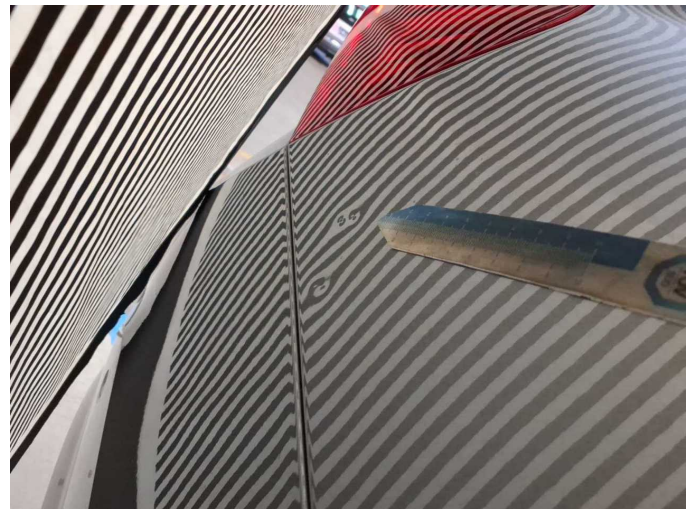

**Damage 4:** Side panel - rear right side: Side panel - Dent / paintcoat damage - Smart repair

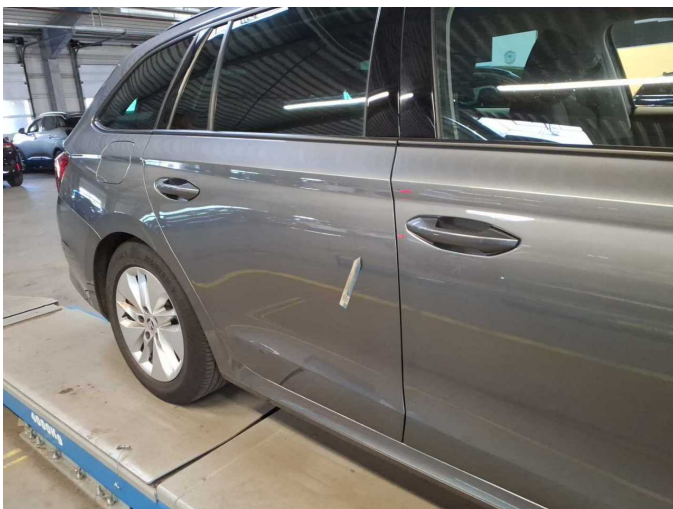

**Damage 5:** Door - rear right side: Door - Scratch(es) - Paint

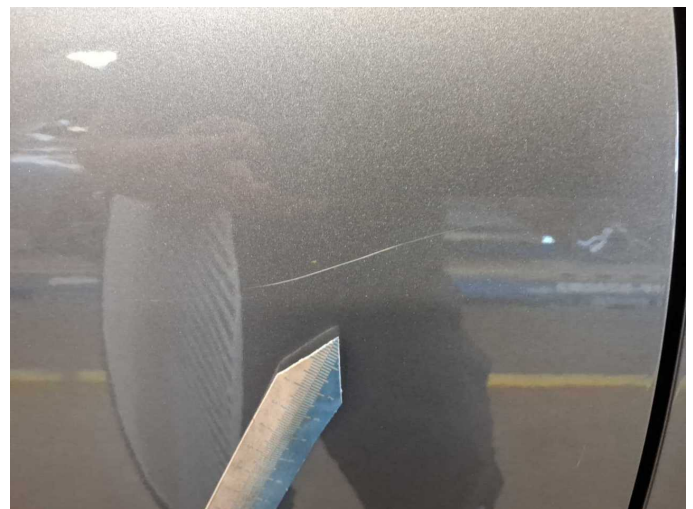

**Damage 5:** Door - rear right side: Door - Scratch(es) - Paint

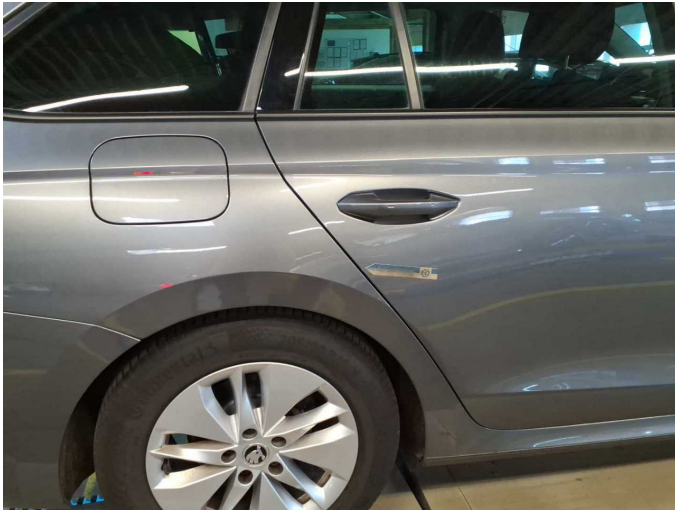

**Damage 5:** Door - rear right side: Door - Scratch(es) - Paint



**Damage 5:** Door - rear right side: Door - Scratch(es) - Paint

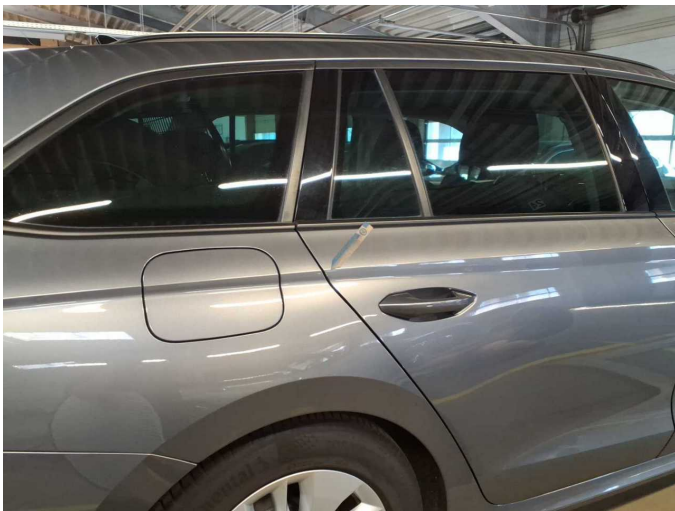

**Damage 5:** Door - rear right side: Door - Scratch(es) - Paint



**Damage 5:** Door - rear right side: Door - Scratch(es) - Paint



**Damage 6:** Bonnet: Bonnet - Dent / paintcoat damage - Repair and paint



**Damage 6:** Bonnet: Bonnet - Dent / paintcoat damage - Repair and paint



**Damage 6:** Bonnet: Bonnet - Dent / paintcoat damage - Repair and paint



**Damage 6:** Bonnet: Bonnet - Dent / paintcoat damage - Repair and paint

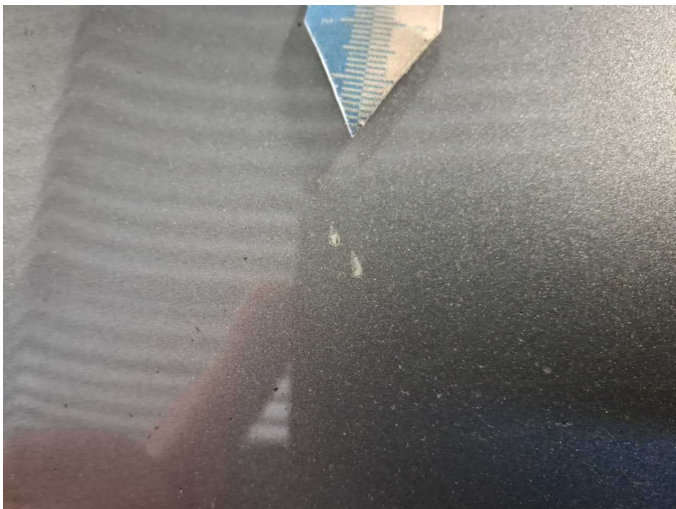

**Damage 6:** Bonnet: Bonnet - Dent / paintcoat damage - Repair and paint



**Damage 6:** Bonnet: Bonnet - Dent / paintcoat damage - Repair and paint

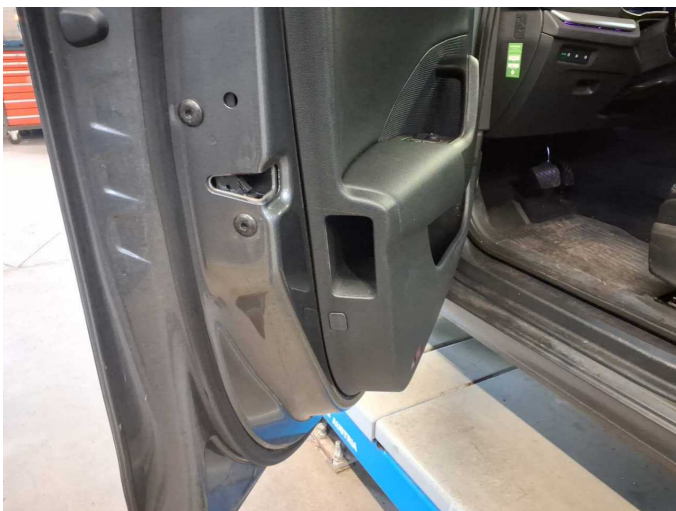

**Missing part 1:** Equipment: Umbrella - Missing - Replace



**Missing part 1:** Equipment: Umbrella - Missing - Replace



Accident 1: Side - left



Accident 1: Side - left



Accident 1: Side - left



Accident 1: Side - left

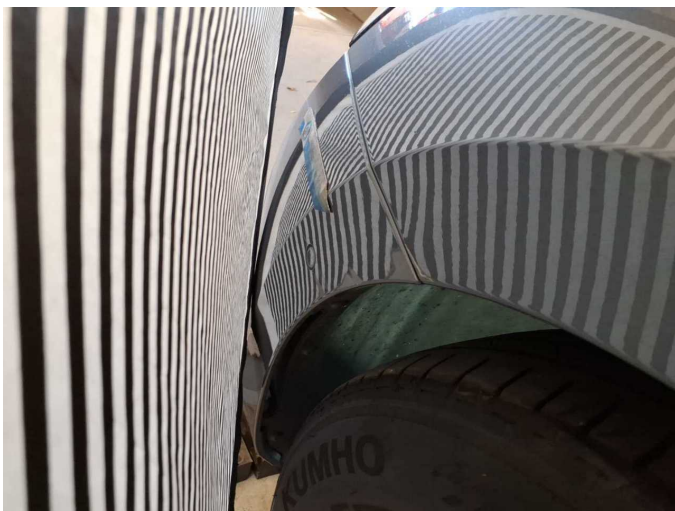

Accident 1: Side - left



Accident 1: Side - left



Accident 1: Side - left



Accident 1: Side - left



Accident 1: Side - left

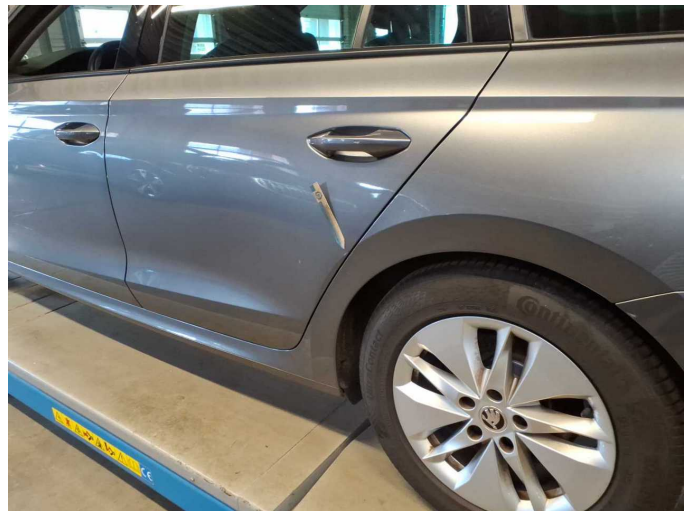

Accident 1: Side - left

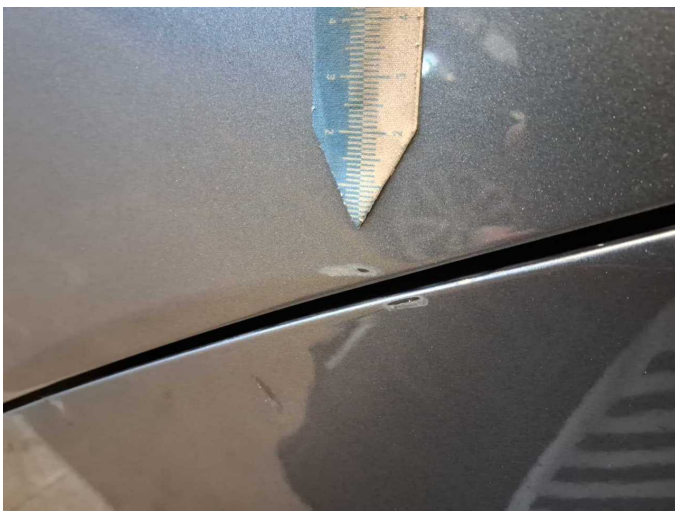

Accident 1: Side - left

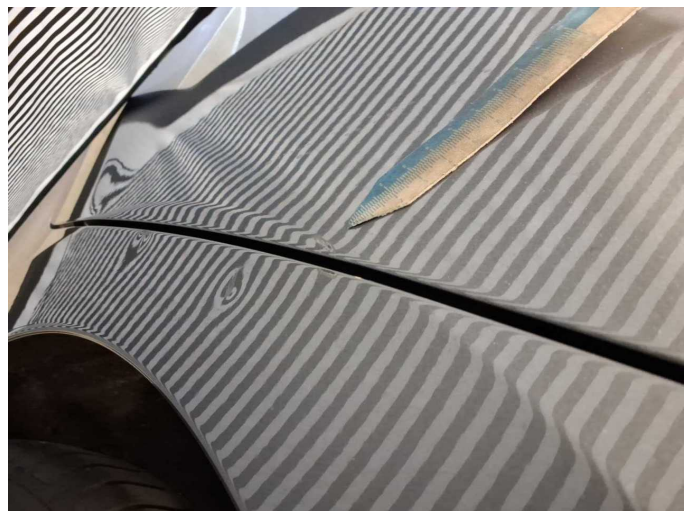

Accident 1: Side - left



Accident 1: Side - left



Accident 1: Side - left

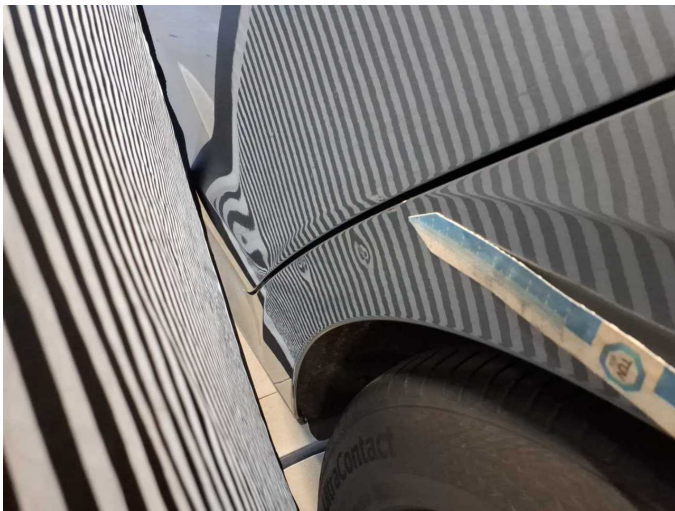

Accident 1: Side - left



Accident 1: Side - left



Accident 1: Side - left

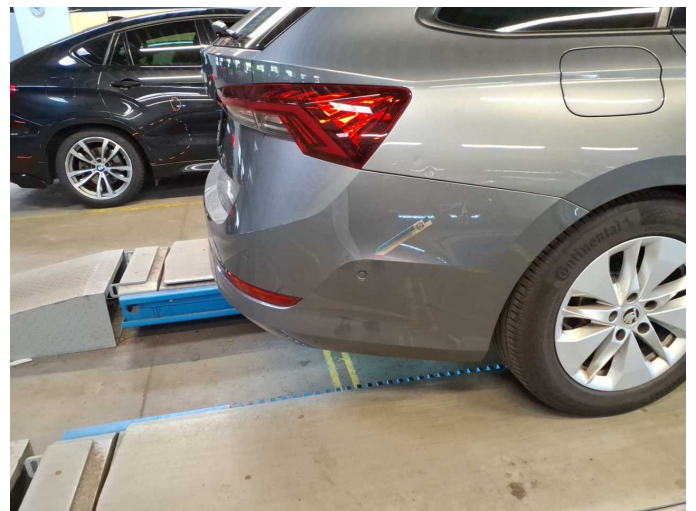

Accident 1: Side - left



Accident 1: Side - left



Accident 1: Side - left



Accident 1: Side - left



Accident 1: Side - left



Accident 1: Side - left



Accident 1: Side - left



**Accident 1: Side - left**



# Wartungshistorie

(gemäß Auftraggeber Informationen)

Fahrgestellnummer: W0VZT8GP6N1043085

Hersteller / Modell: OPEL OPEL Insignia Sports Tourer 2.0 Diesel Aut. Business

Datum	KM-Stand	Beschreibung
27.04.2026	114.625	Motoröl b. Wartung; Ölfilter ern; Ölwechsel; Reparatur Sonstiges; Systemtest/Eigendiagnose; Turbolader ern; Wartung Sonstiges
16.12.2025	0	HU + AU
17.04.2025	91.713	Motoröl b. Wartung; Ölfilter ern; Regelwartungsdienst; Wartung Sonstiges
19.07.2024	59.507	Bremse Sonstiges; Bremsflüssigkeit; Bremsflüssigkeit ern; Bremsklötze hinten; Bremsklötze vorne; Bremsscheiben + Klötze h; Bremsscheiben + Klötze v; Bremsscheiben hinten; Bremsscheiben vorne; Kraftstofffilter ern; Motoröl b. Wartung; Ölfilter ern; Regelwartungsdienst; Wartung Sonstiges; Wartung Sonstiges
31.08.2023	29.370	Motoröl b. Wartung; Ölfilter ern; Regelwartungsdienst; Wartung Sonstiges