

Expertise

Protocol number: 46131286
Order No. / Reference: 26453042
Inspection date: 19 Jun 2026

Manufacturer: Volkswagen

Model: Touareg 3.0 V6 e-Hybrid 4Motion Aut. R

VIN: WVGZZZCR9PD018961



Vehicle details

Manufacturer / Type / Model / Equipment

Volkswagen Touareg 3.0 V6 e-Hybrid 4Motion Aut. R

| | |
|---|-------------------|
| Vehicle Identification number | WVGZZZCR9PD018961 |
| Mileage (Read) | 33,669 km |
| First registration | 27 Mar 2023 |
| Number of holders | 1 |
| Next periodical technical inspection | 04/2028 |
| (Report on hand) | |

| | |
|------------------------------------|--------------------|
| Power / Engine displacement | 250 kw / 2,995 ccm |
|------------------------------------|--------------------|

| | |
|-----------------------------|------------------------|
| Fuel type / Cylinder | Hybr.B/E ext.aufll / 6 |
|-----------------------------|------------------------|

| | |
|----------------------------------|---------------|
| Gearbox / Number of gears | Automatic / 8 |
|----------------------------------|---------------|

| | |
|----------------------|-----------------|
| Type of drive | All-wheel drive |
|----------------------|-----------------|

| | |
|------------------------|-----|
| Type of vehicle | SUV |
|------------------------|-----|

| | |
|-----------------------------|-----------------------|
| Colour / colour code | Siliziumgrau Metallic |
|-----------------------------|-----------------------|

| | |
|----------------------|-------|
| Doors / Seats | 5 / 5 |
|----------------------|-------|

| | |
|------------------------|---------|
| Upholstery type | Leather |
|------------------------|---------|

| | |
|-----------------------------|-------|
| Colour of upholstery | Black |
|-----------------------------|-------|



| Vehicle details | | | |
|--|------------------------------|--------------------------------|--|
| Maintenance booklet / proof | digital proof / complete | Next maintenance in | 20,300 km |
| Last service on / at | 04/2026 at 33,190 km | | |
| Key is / should be | 2 / 2 | FZG documents | ZB#2 (B) was available (copy), ZB#1 (S) was not available. |
| | | Letter No. | GS503693 |
| Previous damage / Accident | None detectable | Repainting | None detectable |
| Inspection conditions | sufficient | Lifting equipment / pit | No |
| Test drive | Not performed | Engine function test | Performed |
| Manufacturer key number/ type code number | 0603 / COF 00150 | | |
| Emission standard | EURO6;WLTP;AP;PI/CI; M, N1 I | fine dust sticker | |
| Permitted total weight | 3,010 kg | Empty weight | |

Tyres

| Mounted tyres | | | | |
|------------------|-----------------|-----------------------------|--------------|-------------|
| # | Tyre size | Type of tyre | Manufacturer | Tread depth |
| 1) | 285/40 R21 109Y | Summer tyres on Light alloy | Pirelli | 6mm / 6mm |
| 2) | 285/40 R21 109Y | Summer tyres on Light alloy | Pirelli | 6mm / 6mm |
| Additional tyres | | | | |
| # | Tyre size | Type of tyre | Manufacturer | Tread depth |
| 1) | 255/55 R19 111H | Winter tyres on Light alloy | Pirelli | 6mm / 6mm |
| 2) | 255/55 R19 111H | Winter tyres on Light alloy | Pirelli | 6mm / 6mm |
| Replacement | | | | |
| Typ | Tyre size | Type of tyre | Manufacturer | Tread depth |
| | Tirefit | Expiration date 12/2026 | | |

Legend: Tread depth information for the left tire is listed first, for the right tire it is listed second on the axle in the direction of travel.



Equipment

Standard equipment

- Airbag for driver and front passenger, with front passenger airbag deactivation
- Adaptive Cruise Control (ACC) "stop & go" including speed limiter
- Outdoor temperature display
- third brake light
- black roof rails
- Display: Digital cockpit, multicolor, various information profiles selectable
- Automatic headlight control, with LED daytime running lights
- Pedestrian protection measures expanded
- Luggage compartment cover with electric opening
- Rear window heated
- Air conditioning system "Air Care Climatronic"
- Front headrests
- LED matrix headlights with LED daytime running lights
- Air suspension with automatic level control, height adjustment and electronic damper control
- Armrest - centre, rear
- Fatigue detection
- Mains charging cable for household socket
- Emergency braking assistant "Front Assist"
- Otto particulate filter
- Electronic parking brake
- Wheels: Tire Mobility Set
- Rear seat bench and backrest asymmetrically split, foldable, longitudinally adjustable
- Locking system: Luggage compartment lid with electric opening and closing
- Seat belts: Three-point automatic seat belts
- Seats: Seat center section and inner side panels of the front and outer rear seats in "Vienna" leather
- Seats: Front seats electrically adjustable, driver's seat with longitudinally adjustable thigh support
- Textile floor mats front and rear
- Prepared for "Guide & Inform" and "Security & Service"
- Central locking including remote control
- Airbag, head airbag system including front side airbags
- 30-color ambient lighting
- Outdoor sound, soundbox
- Electrically folding, adjustable, heated and dimming exterior mirrors
- Headliner in Soul Black
- Decorative inlays: Aluminum "Silver Wave"
- Tachometer
- Electronic Stability Program (ESP)
- Driving profile selection
- Windscreen made of laminated safety glass, heat and sound insulating
- Transmission: 8-speed automatic Tiptronic
- Rear window wiper with intermittent function
- Rear headrests (3)
- Mode 3 Type 2 charging cable, 16 A
- Steering wheel: Multifunction sports steering wheel in leather, with paddle shifters
- Illuminated makeup mirrors in the sun visors
- front center armrest
- Navigation system "Discover Premium"
- Non-smoking version
- Emergency call service
- Panoramic tilt/slide sunroof with panoramic roof at the rear
- Park Assist with reversing camera
- LED taillights, dark red
- Front windshield washer nozzles automatically heated
- Headlight cleaning system
- Keyless Start system
- Power steering
- Seats: Pneumatically adjustable lumbar support in the front
- Seats: Heated front seats
- Lane keeping assistant "Lane Assist"
- Bumpers in body color
- Traffic sign recognition
- Electronic immobilizer



Extra equipment

- Airbag: Knee airbag on driver and front passenger side, side airbags for outer rear seats (airbag for driver and front passenger, with front passenger airbag deactivation, incl. knee airbag on driver & front passenger side - side airbags for the outer rear seats, incl. front side airbags and head airbag system)
- Package: Connectivity package including telephone interface (App-Connect: Apple CarPlay, Android Auto from Google and MirrorLink - "Business" telephone interface with inductive charging function - USB-C interface and USB charging socket)
- Package: Luggage management in conjunction with comfort front seats (remote release for rear seat backrest - luggage net - luggage compartment reversible mat - net partition)
- Package: Parking assistance including "Park Assist Plus" with remote control (extension to parking assistant "Park Assist Plus" prepared for remote-controlled parking - parking steering assistant "Park Assist" including parking aid - surrounding view "Area View" including reversing camera "Rear View")
- Wheels: Light alloy (4) "Suzuka" 9.5 J x 21, in black, Volkswagen R (tires 285/40/ R 21 - wheel locks with enhanced theft protection - surface polished)
- Windows: Laminated safety glass, noise-reducing, for side windows (rear and rear side windows tinted)
- Seats: Front seats with massage programs and active climate control
- Electrically folding towbar including trailer maneuvering assistant "Trailer Assist"
- Display: Head-up display
- Heated windscreen (laminated safety glass, heat and noise insulating)
- Paint finish: Metallic
- Package: Driver Assistance Package "Plus" (Adaptive Cruise Control ACC "stop & go", with speed limiter - Three-point automatic front seat belts with height adjustment and belt tensioners, for proactive occupant protection system - Intersection Assist - Proactive occupant protection system - Driving Assistant "Travel Assist" - Lane Keeping Assist "Lane Assist" - Traffic Jam Assist and "Emergency Assist" - Lane Change Assist "Side Assist")
- Package: Comfort (eHybrid) (Electrically adjustable, folding, heated, and auto-dimming exterior mirrors, passenger-side mirror lowering function, memory function, anti-theft alarm system, tow-away protection, Comfort driving profile, tailgate with sensor-controlled opening and remote release, 90-liter fuel tank, electrically height- and reach-adjustable steering column with memory function, air suspension with automatic level control, height adjustment and electronic damper control, leather multifunction steering wheel with heat and paddle shifters, keyless access, electrically adjustable front seats with memory function, heated front seats and outer rear seats)
- Sunshade roller blind for the rear door windows
- Power outlet, 230-volt socket in the rear center console

Brief expert findings

| | |
|----------------------|---|
| Documents submitted | At the time of the inspection, the vehicle registration certificate Part 2 (title) was available, but the vehicle registration certificate Part 1 (document) was not. (Copy) |
| VIN comparison | The vehicle identification number (VIN) was read from the vehicle and its conformity with the submitted documents was confirmed by the undersigned during the inspection. |
| Inspection | The inspection conditions were sufficient for the assessment of the vehicle. No lifting equipment or pit was available for inspecting the vehicle. Therefore, inspection of the vehicle's underside was only possible to a limited extent. |
| Test drive | No test drive/shunting maneuver was carried out during the inspection of the vehicle. |
| Engine function test | An engine test run was performed. |

Value reducing factors

| No. | Component group | Description |
|-----|-------------------------|----------------------------|
| 1 | Door - rear right side | Door - Scratch(es) - Paint |
| 2 | Door - front right side | Door - Scratch(es) - Paint |



Wear and tear

| No. | Component group | Description |
|-----|-----------------|---|
| 1 | Front bumper | Front bumper - Stone chips - No deduction |
| 2 | Bonnet | Bonnet - Stone chips - No deduction |
| 3 | Vehicle glazing | Windscreen - Stone chips - No deduction |
| 4 | Interior | Interior - Soiled - No deduction |
| 5 | Rear bumper | Rear bumper - Scratch(es) - No deduction |

The vehicle shows signs of wear and tear commensurate with its age and use.

Order/Scope of Order

An order was placed to prepare a sales report for the described vehicle. This report includes the following:

- Description of key vehicle information
- Documentation of equipment features
(*Delivery by third-party service providers*)
- Documentation of damage, defects, missing parts
- Documentation of prior damage, unrepaired prior damage, repainting
- A brief visual or functional inspection of the equipment details, if possible.
(*Functional testing of driver assistance systems is not included in the scope of services!*)
- a photographic documentation of the vehicle

Basis for the order

This product is based on the guidelines for vehicle returns and valuations published by Alphabet Fleet GmbH. The expert makes the specific findings in each individual case objectively, within the framework of the prescribed standards, based on their own expertise.

The vehicle inspection takes place in a fully assembled, unassembled state.

Damage or defects that can only be detected during disassembly/diagnostic work or through further investigation remain within the realm of prognostic risk. An increased risk exists due to concealed defects caused by fraudulent misrepresentation and which were not identifiable by the expert.

Damage or defects resulting from normal use or wear and tear of the vehicle will be accepted in accordance with the applicable standard.

There was no explicit identification or monetary consideration of the expected features within the product.

Features which, in their nature and extent, slightly exceed normal use but do not constitute unacceptable damage, will be documented and indicated as signs of wear, if applicable.

Damage or defects that, according to the applicable standard, can no longer be attributed to normal use or wear and tear are listed under "Value Reducing Factors" in the product description.

Depending on the product specification, a monetary ID can be provided. If this takes place, the costs can be 100% d or pro rata depending on the vehicle's age and mileage.

Previous damages

No apparent prior damage that had been repaired could be found on the vehicle.

Comments

- Die Unterbodenbesichtigung war nur ebenerdig & eingeschränkt möglich. Mehrkosten möglich.
- Der angegebene Winterradsatz ist kein Bestandteil des Auslieferungsumfangs.
- Ein Nachweis über die Zulässigkeit des beiliegenden Radsatzes wurde nicht erbracht.



Figure 1: Diagonal front (left)



Figure 2: Diagonal front (right)



Figure 3: Diagonal rear (left)



Figure 4: Diagonal rear (right)



Figure 5: Interior - front



Figure 6: Interior - rear



Figure 7: Instrument cluster



Figure 8: Instrument panel



Figure 9: Interior 360° view



Figure 10: Cargo area



Figure 11: VIN



Figure 12: Mounted tyres



Figure 13: Documents

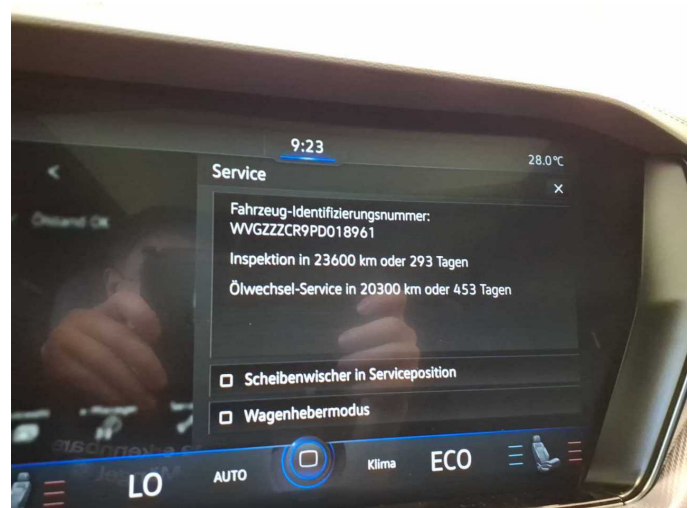

Figure 14: Documents

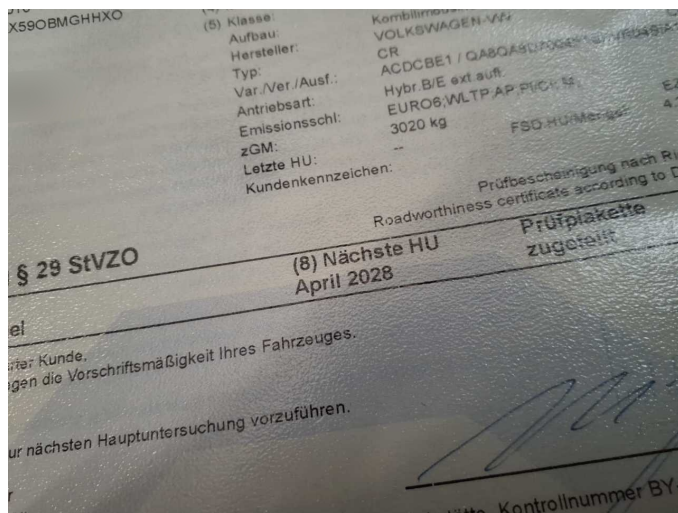

Figure 15: Documents



Figure 16: Additional tyres



Figure 17: Navigation



Figure 18: Misc.



Figure 19: Misc.



Figure 20: Misc.

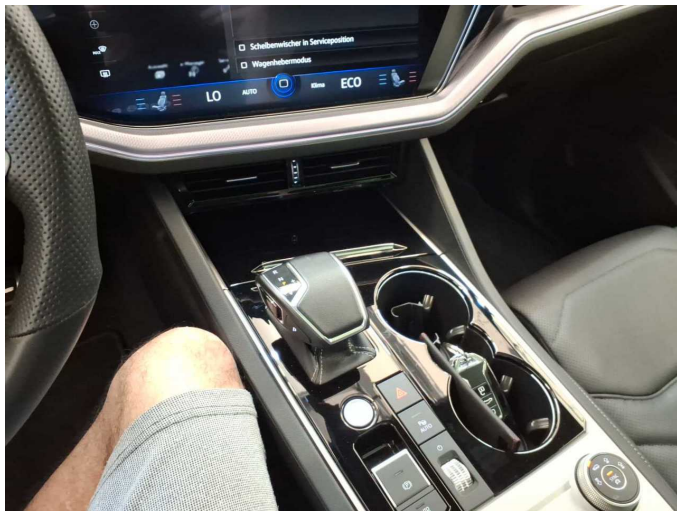

Figure 21: Misc.



Figure 22: Misc.



Figure 23: Misc.

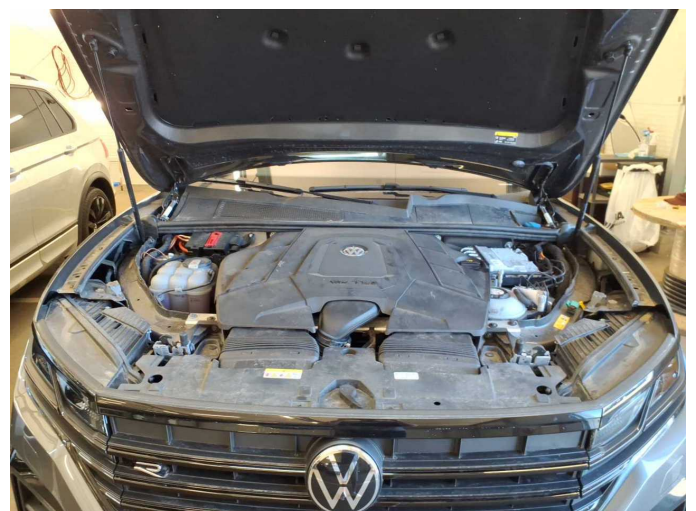

Figure 24: Misc.



Figure 25: Misc.



Figure 26: Misc.

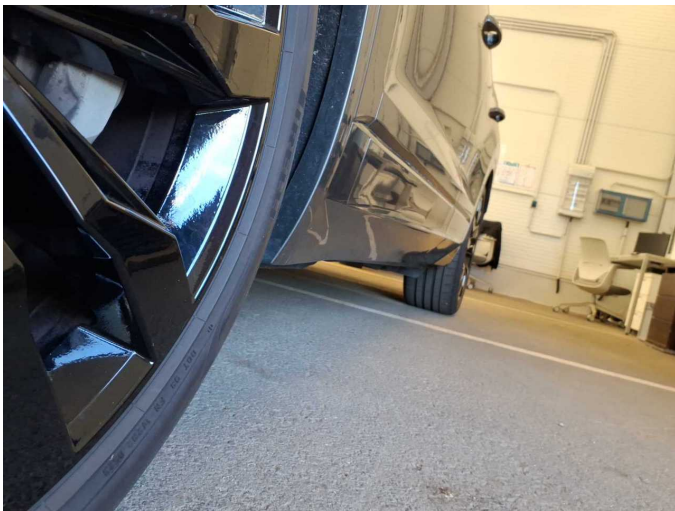

Figure 27: Misc.

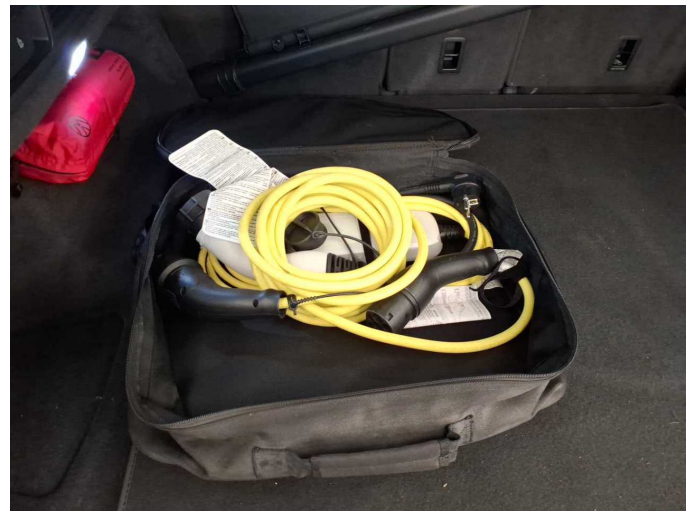

Figure 28: Misc.

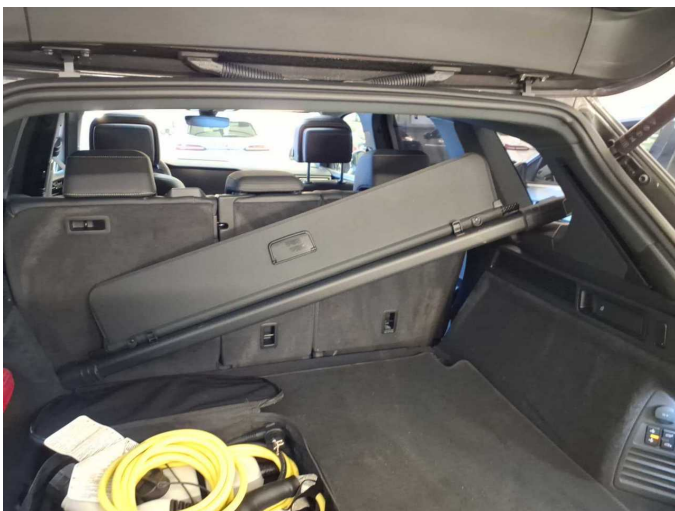

Figure 29: Misc.

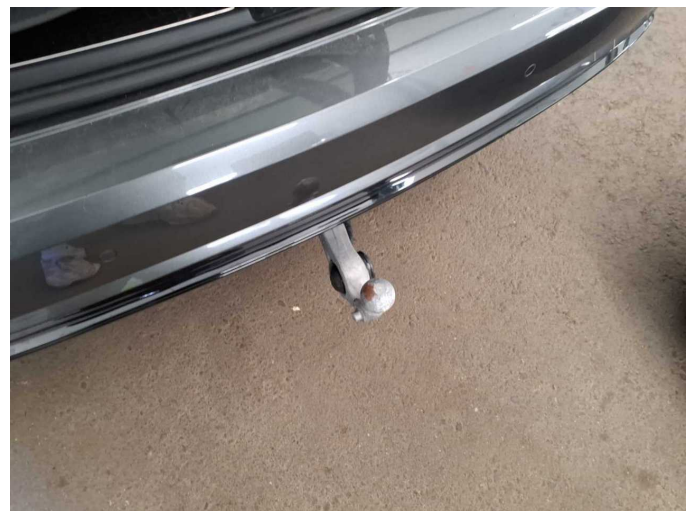

Figure 30: Misc.



Figure 31: Misc.



Figure 32: Misc.



Figure 33: Misc.



Damage 1: Door - rear right side: Door - Scratch(es) - Paint



Damage 1: Door - rear right side: Door - Scratch(es) - Paint



Damage 2: Door - front right side: Door - Scratch(es) - Paint



Damage 2: Door - front right side: Door - Scratch(es) - Paint



Wartungshistorie

(gemäß Auftraggeber Informationen)

Fahrgestellnummer: WVGZZZCR9PD018961

Hersteller / Modell: VOLKSWAGEN VOLKSWAGEN Touareg 3.0 V6 e-Hybrid 4Motion
Aut. R

| Datum | KM-Stand | Beschreibung |
|------------|----------|--|
| 30.04.2026 | 33.190 | AU; Motoröl b. Wartung; Ölfilter ern; Ölwechsel; Wartung Sonstiges |
| 08.04.2025 | 27.183 | Bremsflüssigkeit; Bremsflüssigkeit ern; Motoröl b. Wartung; Ölfilter ern; Regelwartungsdienst; Wartung Sonstiges |
| 28.03.2024 | 12.978 | Motoröl b. Wartung; Ölfilter ern; Ölwechsel; Wartung Sonstiges |