

## Expertise

Protocol number: 45559812  
Order No. / Reference: 26405980  
Inspection date: 21 May 2026

Manufacturer: Peugeot

Model: 308 SW BlueHDi 130 EAT8 Allure Pack

VIN: VR3FCYHZTNY545640



### Vehicle details

#### Manufacturer / Type / Model / Equipment

Peugeot 308 SW BlueHDi 130 EAT8 Allure Pack

**Vehicle Identification number** VR3FCYHZTNY545640

**Mileage (Read)** 183,739 km

**First registration** 20 Jun 2022

**Number of holders** 1

**Power / Engine displacement** 96 kw / 1,499 ccm

**Fuel type / Cylinder** Diesel / 4

**Gearbox / Number of gears** Automatic / 8

**Type of drive** Front drive

**Type of vehicle** Saloon car

**Colour / colour code** Perla Nera Schwarz  
Metallic

**Doors / Seats** 5 / 5

**Upholstery type** Cloth / leather  
combination

**Colour of upholstery** Black-Anthracite



## Vehicle details

<b>Maintenance booklet / proof</b>	Available / incomplete	<b>Next maintenance in</b>	-36,000 km
<b>Last service on / at</b>	10/2024 at 128,812 km		
<b>Key is / should be</b>	2 / 2	<b>FZG documents</b>	ZB#2 (B) was available (copy), ZB#1 (S) was not available.
		<b>Letter No.</b>	GC891692
<b>Previous damage / Accident</b>	Detectable	<b>Repainting</b>	Detectable
<b>Inspection conditions</b>	sufficient	<b>Lifting equipment / pit</b>	yes
<b>Test drive</b>	Not performed	<b>Engine function test</b>	Performed
<b>Manufacturer key number/ type code number</b>	1889 / AEI 00017		
<b>Emission standard</b>	EURO6;WLTP;AP;PI/CI; M, N1 I	<b>fine dust sticker</b>	
<b>Permitted total weight</b>	1,950 kg	<b>Empty weight</b>	

## Tyres

Mounted tyres				
#	Tyre size	Type of tyre	Manufacturer	Tread depth
1)	225/45 R17 91H	Winter tyres on Light alloy	Goodyear	5mm / 5mm
2)	225/45 R17 91H	Winter tyres on Light alloy	Goodyear	5mm / 5mm
Additional tyres				
#	Tyre size	Type of tyre	Manufacturer	Tread depth
1)	225/45 R17 91W	Summer tyres on Light alloy	Dunlop	4mm / 4mm
2)	225/45 R17 91W	Summer tyres on Light alloy	Dunlop	4mm / 4mm

**Legend: Tread depth information for the left tire is listed first, for the right tire it is listed second on the axle in the direction of travel.**



## Equipment

### Standard equipment

- Storage compartment: Illuminated glove compartment
- Active Safety Brake Plus
- Airbags (6)
- Adaptive Cruise Control (ACC) with Stop & Go function (EAT8)
- Hill start assist
- Turn signals with lane change indicator function
- third brake light
- Tachometer
- Eco-LED headlights
- Electronic Stability Program (ESP)
- Electric windows, front and rear
- electric parking brake
- Front collision warning
- luggage compartment roller blind
- Cup holder in the center console
- rear window wiper
- Inductive charging station
- Frameless interior mirror
- Keyless System Plus
- Automatic climate control (2-zone), with activated carbon filter
- LED lighting in the front footwell
- LED taillights
- Steering wheel: Small multifunction leather steering wheel, flattened at the top and bottom.
- light sensor
- front center armrest
- Multi-collision brake
- Fatigue warning
- Emergency brake assist with automatic activation of the hazard warning lights
- Break warning
- Peugeot i-Toggles
- Rain sensor
- Wheels: Halong 17" alloy wheels, two-tone
- Reversing camera with 180° surround view
- Electric power steering
- Seats: Passenger seat height adjustable
- Seats: Manual lumbar support for driver
- Seats: Rear seats
- Seats: Front seats
- 12-volt socket
- Blind spot assist
- Chrome-plated decorative exhaust tailpipes
- Immobiliser
- Decorative trim in high-gloss black on the side windows
- Adjustable intermediate loading shelf
- ABS (Anti-lock Braking System) with electronic brake force distribution
- Traffic Alert - Rear Cross Traffic Alert
- Electrically adjustable, heated and folding exterior mirrors
- Exterior mirror caps in Perla Nera Black
- Trim panel between the taillights in high-gloss black
- On-board computer
- Decorative fabric inserts "Texa" for door panels and dashboard
- Front and rear parking assistance, acoustic and visual
- Driving mode selector (Sport - Normal - Eco)
- High beam assist
- Follow-me-home function (automatic)
- Laminated glass windshield, noise-reducing
- Transmission: 8-speed automatic transmission EAT8
- Heated rear window
- Rear apron in black
- Interior mirror automatically dimming
- Map pockets on the front seatbacks
- Child safety lock at the rear
- Instrument cluster: Digital instrument cluster with high-resolution 10" screen
- LED ceiling lighting at the front
- LED daytime running lights
- Steering wheel: Leather steering wheel with paddle shifters
- Armrest - centre, rear
- Multifunctional touchscreen with 10" HD color display
- Multimedia: Mirror Screen
- Navigation system: PEUGEOT i-Connect Advanced
- Package: Drive Assist Package
- Particulate filter: FAP diesel particulate filter
- Peugeot Connect Box
- Upholstery: Fabric/faux leather
- Tire pressure monitoring system
- Wheels: Tire repair kit (compressor + tire sealant spray)
- Side windows in the second row and rear window are more heavily tinted.
- Seats: Driver's seat height adjustable
- Seats: Rear bench seat and backrest split 40/20/40, foldable
- Lane keeping assist with steering intervention
- Stop&Start automatic
- Doors lock automatically when driving off
- Traffic sign recognition
- Central locking system, activatable from inside via remote control



### Extra equipment

- Package: Comfort Package (Ergonomic comfort seat on the driver's side with AGR (Campaign for Healthy Backs) seal of approval - Upholstery: Falgo fabric/artificial leather in black with decorative stitching in mint green - Electric seat tilt adjustment - Extendable thigh support - Electric lumbar support on driver and front passenger side - Heated front seats - Rear center armrest with pass-through flap)
- Detachable towbar (with removable ball head without tools)
- luggage compartment partition net
- Paint finish: Metallic

### Brief expert findings

Documents submitted	At the time of the inspection, the vehicle registration certificate Part 2 (title) was available, but the vehicle registration certificate Part 1 (document) was not. (Copy)
VIN comparison	The vehicle identification number (VIN) was read from the vehicle and its conformity with the submitted documents was confirmed by the undersigned during the inspection.
Inspection	The inspection conditions were sufficient for the assessment of the vehicle. Lifting equipment and/or a pit were available for examining the vehicle.
Test drive	No test drive/shunting maneuver was carried out during the inspection of the vehicle.
Engine function test	An engine test run was performed.

### Value reducing factors

No.	Component group	Description
1	Cab	Door rubber seal - left side - Damaged - Replace
2	Trim / covers	Roof lining - Scratched - Loss in value
3	Instrument panel	Centre console - front - Scratched - Replace
4	Misc.	Inspection / maintenance - Due - Perform

### Wear and tear

No.	Component group	Description
1	Wheel / tyres	Alloy rim - front right side - Scratched - No deduction
2	Wheel / tyres	Alloy rim - rear right side - Scratch(es) - No deduction
3	Wheel / tyres	Alloy rim - front left side - Scratched - No deduction

The vehicle shows signs of wear and tear commensurate with its age and use.

### Missing parts

#### Description

Trim / covers - Floor mats

### Previous damages

No.	Previous damage	Extent of damage (Net)
1	Front, Side right, Provided by user / customer	

### Repainting

#### No. Repainting

- |   |   |
|---|---|
| 1 | Roof, Mudguard - left side, Mudguard - right side, Bonnet, Side panel - rear left side, Side panel - rear right side, Door - rear left side, Door - rear right side, Door - front left side, Door - front right side, Professionally carried out, Invoice of repair done Non-existent |
|---|---|



## Paint coat thickness measurement

Roof	237 µm	Mudguard - left side	212 µm
Mudguard - right side	205 µm	Bonnet	260 µm
Side panel - rear left side	317 µm	Side panel - rear right side	507 µm
Door - rear left side	224 µm	Door - rear right side	218 µm
Door - front left side	208 µm	Door - front right side	214 µm

## Order/Scope of Order

An order was placed to prepare a sales report for the described vehicle. This report includes the following:

- Description of key vehicle information
- Documentation of equipment features  
(*Delivery by third-party service providers*)
- Documentation of damage, defects, missing parts
- Documentation of prior damage, unrepaired prior damage, repainting
- A brief visual or functional inspection of the equipment details, if possible.  
(*Functional testing of driver assistance systems is not included in the scope of services!*)
- a photographic documentation of the vehicle

## Basis for the order

This product is based on the guidelines for vehicle returns and valuations published by Alphabet Fleet GmbH. The expert makes the specific findings in each individual case objectively, within the framework of the prescribed standards, based on their own expertise.

The vehicle inspection takes place in a fully assembled, unassembled state.

Damage or defects that can only be detected during disassembly/diagnostic work or through further investigation remain within the realm of prognostic risk. An increased risk exists due to concealed defects caused by fraudulent misrepresentation and which were not identifiable by the expert.

Damage or defects resulting from normal use or wear and tear of the vehicle will be accepted in accordance with the applicable standard.

There was no explicit identification or monetary consideration of the expected features within the product.

Features which, in their nature and extent, slightly exceed normal use but do not constitute unacceptable damage, will be documented and indicated as signs of wear, if applicable.

Damage or defects that, according to the applicable standard, can no longer be attributed to normal use or wear and tear are listed under "Value Reducing Factors" in the product description.

Depending on the product specification, a monetary ID can be provided. If this takes place, the costs can be 100% d or pro rata depending on the vehicle's age and mileage.

## Previous damages

According to available information previous damages were repaired at the vehicle. Traces of repairs, which allow conclusions about the area of repair, were not recognizable during the inspection.

## Comments

- Winterradsatz ist kein Bestandteil des Auslieferungsumfangs.



Figure 1: Diagonal front (left)



Figure 2: Diagonal front (right)



Figure 3: Diagonal rear (left)



Figure 4: Diagonal rear (right)



Figure 5: Interior - front

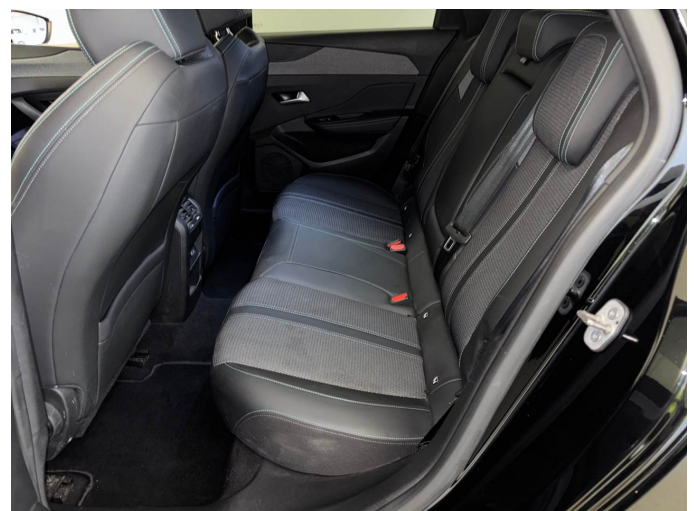

Figure 6: Interior - rear



Figure 7: Instrument cluster



Figure 8: Instrument panel

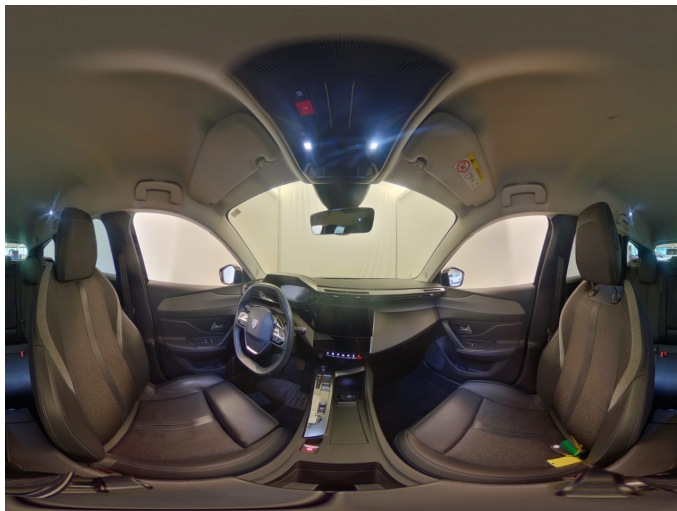

Figure 9: Interior 360° view



Figure 10: Cargo area



Figure 11: VIN



Figure 12: Mounted tyres





Figure 19: Navigation



Figure 20: Misc.



Figure 21: Misc.



Figure 22: Misc.



Figure 23: Misc.



Figure 24: Misc.



Figure 25: Misc.



Figure 26: Misc.



Figure 27: Misc.



Figure 28: Misc.

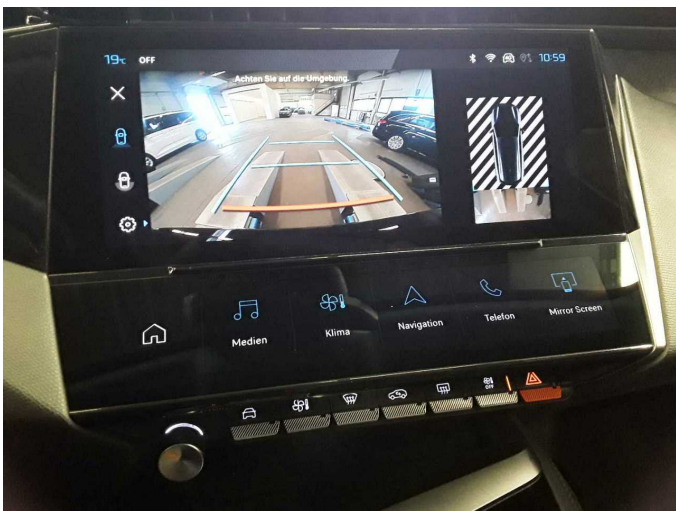

Figure 29: Misc.



Figure 30: Misc.



Figure 31: Misc.



Damage 1: Cab: Door rubber seal - left side - Damaged - Replace

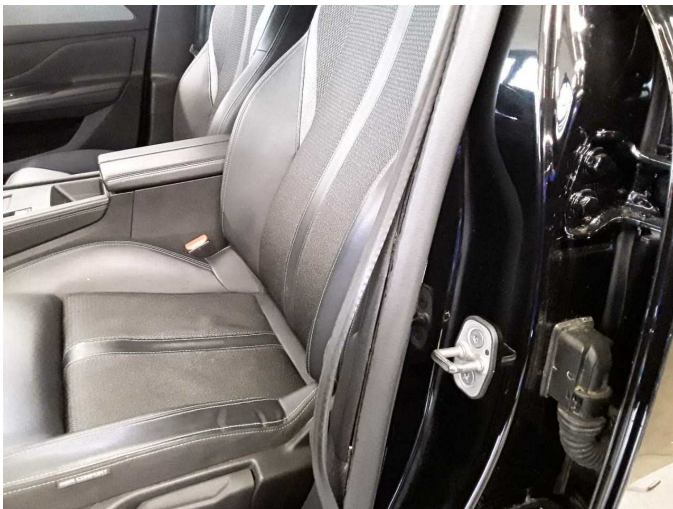

Damage 1: Cab: Door rubber seal - left side - Damaged - Replace



Damage 2: Trim / covers: Roof lining - Scratched - Loss in value

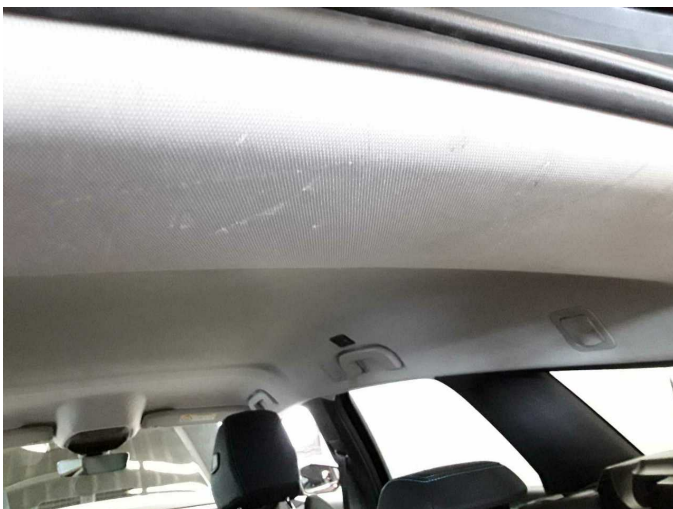

Damage 2: Trim / covers: Roof lining - Scratched - Loss in value



Damage 2: Trim / covers: Roof lining - Scratched - Loss in value



**Damage 3:** Instrument panel: Centre console - front - Scratched - Replace



**Damage 3:** Instrument panel: Centre console - front - Scratched - Replace

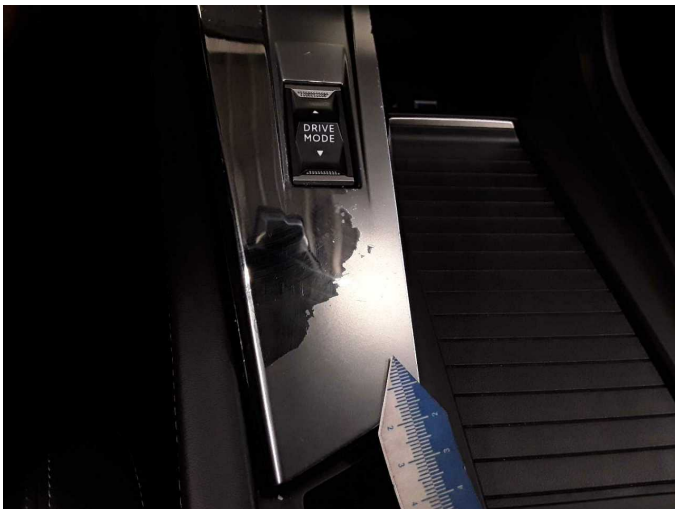

**Damage 3:** Instrument panel: Centre console - front - Scratched - Replace

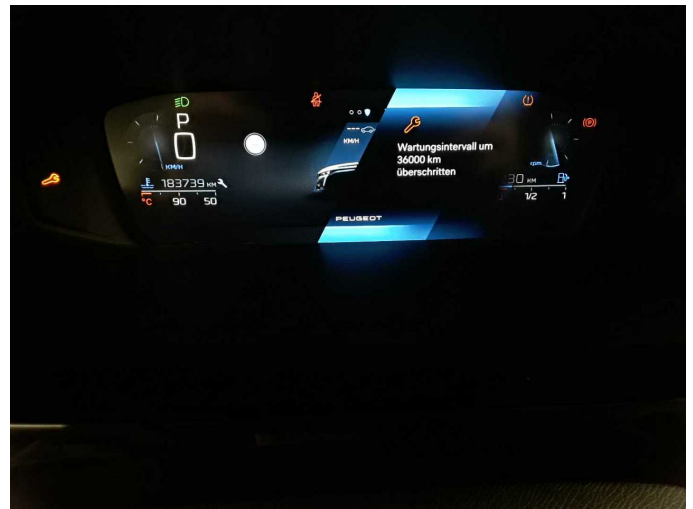

**Damage 4:** Misc.: Inspection / maintenance - Due - Perform

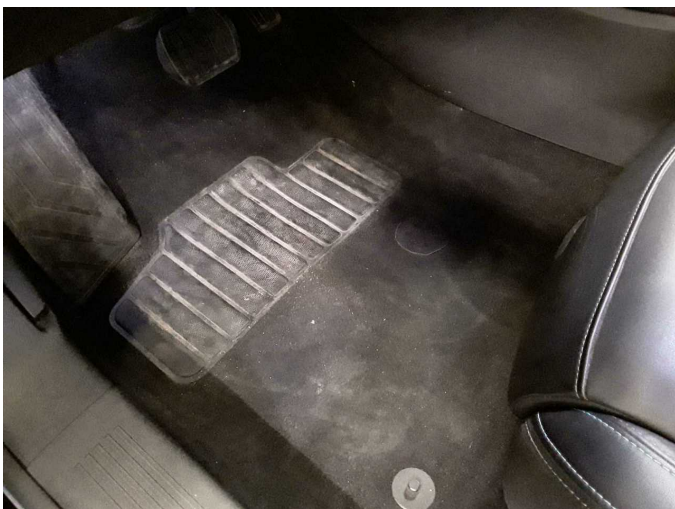

**Missing part 1:** Trim / covers: Floor mats - Missing - Replace



**Repainting 1:** Roof, Mudguard - left side, Mudguard - right side, Bonnet, Side panel - rear left side, Side panel - rear right side, Door - rear left side, Door - rear right side, Door - front left side, Door - front right side



**Repainting 1:** Roof, Mudguard - left side, Mudguard - right side, Bonnet, Side panel - rear left side, Side panel - rear right side, Door - rear left side, Door - rear right side, Door - front left side, Door - front right side



**Repainting 1:** Roof, Mudguard - left side, Mudguard - right side, Bonnet, Side panel - rear left side, Side panel - rear right side, Door - rear left side, Door - rear right side, Door - front left side, Door - front right side



**Repainting 1:** Roof, Mudguard - left side, Mudguard - right side, Bonnet, Side panel - rear left side, Side panel - rear right side, Door - rear left side, Door - rear right side, Door - front left side, Door - front right side



**Repainting 1:** Roof, Mudguard - left side, Mudguard - right side, Bonnet, Side panel - rear left side, Side panel - rear right side, Door - rear left side, Door - rear right side, Door - front left side, Door - front right side



**Repainting 1:** Roof, Mudguard - left side, Mudguard - right side, Bonnet, Side panel - rear left side, Side panel - rear right side, Door - rear left side, Door - rear right side, Door - front left side, Door - front right side



**Repainting 1:** Roof, Mudguard - left side, Mudguard - right side, Bonnet, Side panel - rear left side, Side panel - rear right side, Door - rear left side, Door - rear right side, Door - front left side, Door - front right side



**Repainting 1:** Roof, Mudguard - left side, Mudguard - right side, Bonnet, Side panel - rear left side, Side panel - rear right side, Door - rear left side, Door - rear right side, Door - front left side, Door - front right side



**Repainting 1:** Roof, Mudguard - left side, Mudguard - right side, Bonnet, Side panel - rear left side, Side panel - rear right side, Door - rear left side, Door - rear right side, Door - front left side, Door - front right side



**Repainting 1:** Roof, Mudguard - left side, Mudguard - right side, Bonnet, Side panel - rear left side, Side panel - rear right side, Door - rear left side, Door - rear right side, Door - front left side, Door - front right side



**Repainting 1:** Roof, Mudguard - left side, Mudguard - right side, Bonnet, Side panel - rear left side, Side panel - rear right side, Door - rear left side, Door - rear right side, Door - front left side, Door - front right side

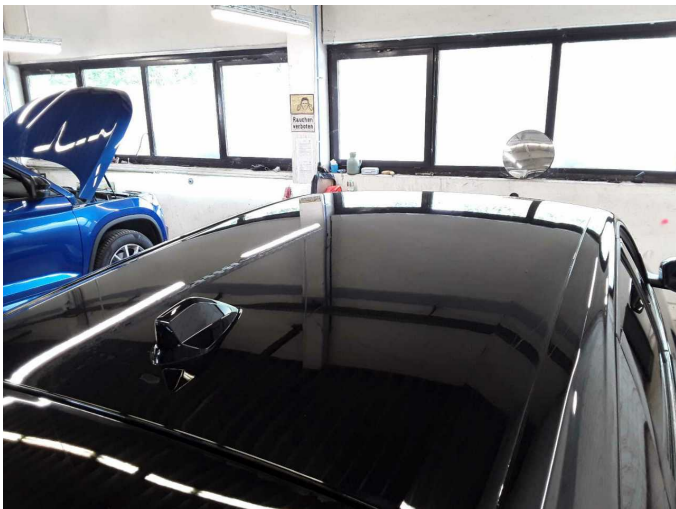

**Repainting 1:** Roof, Mudguard - left side, Mudguard - right side, Bonnet, Side panel - rear left side, Side panel - rear right side, Door - rear left side, Door - rear right side, Door - front left side, Door - front right side



**Repainting 1:** Roof, Mudguard - left side, Mudguard - right side, Bonnet, Side panel - rear left side, Side panel - rear right side, Door - rear left side, Door - rear right side, Door - front left side, Door - front right side



**Repainting 1:** Roof, Mudguard - left side, Mudguard - right side, Bonnet, Side panel - rear left side, Side panel - rear right side, Door - rear left side, Door - rear right side, Door - front left side, Door - front right side



**Repainting 1:** Roof, Mudguard - left side, Mudguard - right side, Bonnet, Side panel - rear left side, Side panel - rear right side, Door - rear left side, Door - rear right side, Door - front left side, Door - front right side



**Repainting 1:** Roof, Mudguard - left side, Mudguard - right side, Bonnet, Side panel - rear left side, Side panel - rear right side, Door - rear left side, Door - rear right side, Door - front left side, Door - front right side



**Repainting 1:** Roof, Mudguard - left side, Mudguard - right side, Bonnet, Side panel - rear left side, Side panel - rear right side, Door - rear left side, Door - rear right side, Door - front left side, Door - front right side



**Repainting 1:** Roof, Mudguard - left side, Mudguard - right side, Bonnet, Side panel - rear left side, Side panel - rear right side, Door - rear left side, Door - rear right side, Door - front left side, Door - front right side



**Repainting 1:** Roof, Mudguard - left side, Mudguard - right side, Bonnet, Side panel - rear left side, Side panel - rear right side, Door - rear left side, Door - rear right side, Door - front left side, Door - front right side



**Repainting 1:** Roof, Mudguard - left side, Mudguard - right side, Bonnet, Side panel - rear left side, Side panel - rear right side, Door - rear left side, Door - rear right side, Door - front left side, Door - front right side