

## Expertise

Protocol number: 45838373  
 Order No. / Reference: 26381840  
 Inspection date: 4 Jun 2026

Manufacturer: Audi

Model: A6 Avant 40 TDI quattro S troni sport

VIN: WAUZZZF22PN053738



### Vehicle details

#### Manufacturer / Type / Model / Equipment

Audi A6 Avant 40 TDI quattro S troni sport

**Vehicle Identification number** WAUZZZF22PN053738

**Mileage (Read)** 129,952 km

**First registration** 12 Apr 2023

**Number of holders** 1

**Next periodical technical inspection** 04/2026

**Power / Engine displacement** 150 kw / 1,968 ccm

**Fuel type / Cylinder** Hybrid Diesel / E / 4

**Gearbox / Number of gears** Automatic / 7

**Type of drive** All-wheel drive

**Type of vehicle** Station wagon

**Colour / colour code** Manhattangrau Metallic

**Doors / Seats** 5 / 5

**Upholstery type** Cloth

**Colour of upholstery** Black

**readiness to drive** Roadworthy



Vehicle details			
<b>Maintenance booklet / proof</b>	digital proof / complete	<b>Next maintenance in</b>	13,000 km
<b>Last service on / at</b>	01/2026 at 118,644 km		
<b>Key is / should be</b>	2 / 2	<b>FZG documents</b>	ZB#2 (B) was available (copy), ZB#1 (S) was not available.
		<b>Letter No.</b>	GS468210
<b>Previous damage / Accident</b>	None detectable	<b>Repainting</b>	None detectable
<b>Inspection conditions</b>	sufficient	<b>Lifting equipment / pit</b>	No
<b>Test drive</b>	Not performed	<b>Engine function test</b>	Performed
<b>readiness to drive</b>	Roadworthy		
<b>Manufacturer key number/ type code number</b>	0588 / BTA 02463		
<b>Emission standard</b>	EURO6;WLTP;AP;PI/CI; M, N1 I	<b>fine dust sticker</b>	
<b>Permitted total weight</b>	2,425 kg	<b>Empty weight</b>	

## Tyres

Mounted tyres				
#	Tyre size	Type of tyre	Manufacturer	Tread depth
1)	225/60 R17 99M	Winter tyres on Light alloy	Pirelli	5mm / 5mm
2)	225/60 R17 99M	Winter tyres on Light alloy	Pirelli	5mm / 5mm

Additional tyres				
#	Tyre size	Type of tyre	Manufacturer	Tread depth
1)	225/55 R18 102Y	Summer tyres on Light alloy	Bridgestone	5mm / 5mm
2)	225/55 R18 102Y	Summer tyres on Light alloy	Bridgestone	5mm / 5mm

Replacement				
Typ	Tyre size	Type of tyre	Manufacturer	Tread depth
N	145/65 R20 105M	Summer tyres on Steel	Sonstige	4 mm

**Legend: Tread depth information for the left tire is listed first, for the right tire it is listed second on the axle in the direction of travel.**

TÜV SÜD Auto Partner GmbH  
Gutenbergstraße 13  
70771 Leinfelden-Echterdingen

Inspection location  
Hartmann Fleet Professionals GmbH  
Leerenstraße 25  
29683 Bad Fallingbommel



## Equipment



## Standard equipment

- "quattro" all-wheel drive with ultra technology (continuously monitors the driving conditions and distributes power between the front and rear axles depending on the situation. If a driving situation does not require all-wheel drive, the entire rear axle can be decoupled from the drive. During sporty cornering, the inside wheels are gently braked, thus increasing the drive torque on the outside wheels.)
- AdBlue tank (12 liters) (tank for AdBlue solution for reducing nitrogen oxides in the exhaust gas using an SCR system)
- Audi connect Emergency Call & Service with m.connect Remote & Control (The Audi connect Emergency Call & Service services ensure a safe feeling on every journey. - Emergency call - Online breakdown call - Audi damage service - Audi service appointment online Audi connect Remote & Control: - Vehicle status - Remote locking/unlocking - Parking position - Remote control of auxiliary heating - Push notification of anti-theft alarm system)
- Audi pre sense front (Within system limits, it can warn of impending collisions depending on the situation and speed and initiate appropriate braking. The system is active from approximately 5 km/h. Pedestrians and cyclists can be detected at speeds up to approximately 85 km/h and vehicles at speeds up to 250 km/h: If an impending frontal collision is detected, the system warns the driver visually, audibly, and haptically in a multi-stage process.)
- Camera-based traffic sign recognition (supported by displaying traffic signs detected within the system's limits, such as speed limits, no-overtaking zones, and temporary speed restrictions. If a traffic sign is outside the camera's field of view, it is retrieved from the stored navigation data of the MMI Navigation plus. The traffic sign recognition is displayed automatically in the Audi virtual cockpit and can be configured via the multifunction steering wheel).
- Comfort center armrest in the front (length adjustable and tilt adjustable)
- Control buttons, matte black
- Cruise control with speed limiter (From approximately 20 km/h, the system can maintain the desired speed. This is achieved by adjusting engine power or by active braking interventions, provided engine and braking performance allow. Operation is via a separate steering column stalk. The set speed is displayed in the Audi virtual cockpit plus. The speed limiter is available from approximately 30 km/h and helps to prevent exceeding a preset maximum speed.)
- Decorative inlays, fine lacquer, graphite grey
- Electrically adjustable and heated exterior mirrors (with integrated LED indicator lights, including heated windshield washer nozzles, aspherical mirror glass)
- Fabric headliner
- First aid kit with warning triangle and high-visibility vests (The first aid kit is located in the left side compartment in the luggage compartment. The factory-supplied warning triangle is located in the tailgate. The factory-supplied high-visibility vests are located in the storage compartment of the driver's door.)
- Headrests (4) (front ones manually height adjustable)
- 2-zone automatic climate control (separate temperature distribution for driver and front passenger side - rear compartment air conditioning via air vents in the rear center console - defroster nozzles for windshield and side windows - features a combined dust and odor separating cabin air filter)
- Airbag for driver and front passenger (full-size airbag, with front passenger airbag deactivation)
- Airbag: Front side airbags and head airbag system (front side airbags integrated into the seatbacks - with additional head airbag system: deploys in front of the side window area and thus protects the front and outer rear passengers in the event of a side impact)
- Anti-lock braking system (ABS)
- Audi connect Navigation & Infotainment (Navigation with Google Satellite Map - Online search for navigation destinations - Online voice input - Online traffic information/Traffic Info Plus - Online points of interest - On-street parking - Hazard information - Online traffic sign information - myAudi Navigation - Highly detailed 3D city display - Amazon Alexa integration - Online media streaming (e.g., Amazon Music integration) - Online radio - Hybrid radio - Weather information - Online news - Wi-Fi hotspot - User profiles)
- Audi drive select (adjustment of vehicle characteristics in the available modes auto, comfort, dynamic, efficiency, allroad, offroad, individual by adjusting steering assistance, engine characteristics or shift characteristics, dynamic all-wheel steering, damper control, adaptive air suspension, sport differential, ultra technology, adaptive speed assistant, Matrix LED headlights and setting of other optional equipment.)
- Audi virtual cockpit plus (3 individual display options: Dynamic, Sport and Classic - operation via the multifunction steering wheel - configuration of on-board computer values in the tachometer - display of the navigation map as a 3D terrain model on the high-resolution 12.3-inch full HD color display - permanent display of navigation information in the speedometer area when route guidance is active - break recommendation)
- Central locking
- Diesel particulate filter (DPF) with nitrogen oxide catalyst and AdBlue tank
- Door sill trims with aluminum inlay front and rear (unlit)
- Electrically opening and closing tailgate (The tailgate can be opened electrically by pressing the button on the vehicle key, in the driver's door, or the soft-touch button on the tailgate handle. To close the tailgate: simply press the button on the inside of the tailgate, the button in the driver's door, or the button on the vehicle key. A6 Avant: Opening the tailgate in low-ceiling areas is made easier by a programmable opening angle.)
- Electronic immobilizer
- Electronic Stability Control (ESC)
- Exterior mirror housings in body color
- Glazing: Rear window, rear door and side windows in clear glass
- Glazing: Windscreen in heat-insulating glazing



- Interior mirror dimming
- ISOFIX and Top Tether child seat attachment for the outer rear seats (standard mounting for the practical attachment of i-Size and ISOFIX child seats - with additional attachment point (Top Tether) on the outer rear seats - The recommended child seats from Audi Genuine Accessories are available from your Audi Partner)
- Lane Departure Warning (within system limits, helps prevent unintentional lane departures. If the system is activated and ready, and the driver has not used the turn signal, the Lane Departure Warning helps prevent crossing detected lane markings by making corrective steering interventions. Additional steering wheel vibration can be set at the driver's request. Operating range from approximately 60 to a maximum of 250 km/h)
- LED headlights (The LED headlights include the following functionalities: - Daytime running lights - Low beam - High beam - Position lights - Turn signals using incandescent bulb technology - All-weather lights (to reduce glare in poor visibility conditions) LED taillights)
- Non-smoking version (no ashtray in the front center console, one 12-volt socket each in the front and rear)
- Parking aid plus with surround view (acoustic and visual parking aid front, side and rear to assist with parking and maneuvering by measuring with 12 ultrasonic sensors. A selective visual display shows the distance to detected objects in the upper display, depending on the current steering angle and the direction of travel. Optionally, activation occurs automatically as soon as the vehicle approaches a detected obstacle at a speed of less than 10 km/h).
- Progressive steering (increases driving dynamics and driving comfort through more direct steering response (e.g. on winding country roads or when turning) and reduced steering effort (e.g. when parking and maneuvering); driving characteristics through a steering ratio dependent on the steering angle and speed-dependent steering assistance; various modes, adjustable via Audi drive select)
- Radio accessories: 8 speakers (passive) front and rear
- Rail system with fixing set (loading floor in the luggage compartment with one rail each on the left and right - with four variable lashing eyes which can be variably positioned in the rail system - with tension strap on the right for fixing objects and a net on the left - with two hooks on the right and left)
- Seats: Standard front seats (with manual adjustment of seat height, seat longitudinal position, backrest angle, headrest height and distance, and seat belt height)
- Sun visor on driver and passenger side
- Tachometer
- third brake light
- Wheel: Tire pressure monitoring system (visual and audible warning in case of pressure loss in one or more wheels. Display in the Audi virtual cockpit plus)
- Heat-insulating glazing on the sides and rear (green tinted, heated rear window with timer)
- Interior lighting (front and rear roof module, including reading lights (capacitively switched), illuminated vanity mirrors for driver and front passenger, entry lights on the underside of the front doors, front/rear door controls, front storage compartment, glove compartment, front/rear footwell lighting, right/left trunk lighting)
- Manual steering wheel adjustment (adjustable in height and distance)
- MMI Navigation with MMI touch response (10.1-inch color display (1,540 × 720) - Navigation map or arrow display in the Audi virtual cockpit plus - Map updates - 3D map display - Efficiency assistant - Online traffic information - MMI search - MMI touch response for quick, intuitive operation - Easy operation of the infotainment system via natural language interaction - Detailed route information - Input of up to 10 waypoints - Selected Audi connect Navigation & Infotainment portfolio)
- Radio: MMI Radio plus with MMI touch response (10.1-inch color display - Audi music interface; 2 USB-C ports with data and charging function - Bluetooth interface (hands-free calling and audio streaming) - Remote MMI touch control unit with 8.6-inch color display including MMI touch response with haptic feedback; for controlling the climate control function and input field for handwriting recognition - AM/FM phase diversity - DAB+ - speed-dependent volume adjustment)
- Remote key (locks and unlocks doors, luggage compartment and loading flap - starts and stops the engine via the engine start/stop button - includes comfort closing/opening of windows)
- Roof rails in matte black
- Seat covers in fabric effect (seat center panels in black fabric effect - seat side bolsters, headrests and front center armrest in fabric)
- Seats: Split-folding rear seat backrest Avant (distinctive outer rear seats, visually adapted to the front seats, and an additional central seating option - 3 rear L-shaped headrests, manually height-adjustable - three 3-point seat belts - rear seat backrest split 40:20:40 or fully foldable - one-piece, foldable rear center armrest with storage compartment - with remote backrest release in the boot, removable partition net, to be attached to the body or to the folded-down rear seat backrest)
- Start-stop system (helps reduce fuel consumption and CO2 emissions by switching off the engine during stationary phases, e.g. at traffic lights. For restarting, the starting process is initiated as soon as the foot brake is released. Can be deactivated at any time via a button.)
- Steering wheel: Leather steering wheel with multifunction controls
- Transmission: S tronic 7-speed
- Wheel: Alloy wheels, 10-spoke design (7.5J x 17 with 225/60 R17 tires)



## Extra equipment

- Fuel tank (73 liters) (fuel tank for 73 liters of gasoline/diesel fuel)
- Lane change warning including Audi pre sense rear, exit warning and rear cross-traffic assist (Lane change warning helps the driver monitor the blind spot and traffic behind the vehicle. Exit warning warns of a possible collision when opening a door while the vehicle is stationary. Rear cross-traffic assist (Audi pre sense rear) uses data from the radar sensors.)
- Package: Storage package (2 cup holders in the rear center armrest, luggage compartment net for fixing to the lashing eyes on the luggage compartment floor)
- Radio accessories: Audi sound system (10 speakers including center speaker and subwoofer - 6-channel amplifier - total output of 180 watts)
- Swiveling towbar with electric release (with swiveling ball head, trailer stabilization via electronic stability control (ESC), release via button in the luggage compartment, the integrated swiveling system socket allows continuous operation of electrical devices in the trailer or caravan while driving)
- Telephone: Application Store and Smartphone Interface (The Audi App.Store in the vehicle's MMI provides access to a wide selection of popular apps, such as news and podcasts, sports and games, or video and entertainment. These can be downloaded directly to the vehicle and are usable within the framework of legal regulations. - The smartphone interface connects the smartphone to the vehicle and seamlessly displays smartphone content directly on the MMI display. The connection can be made via USB cable or wirelessly. - Voice control)
- Wheel: Alloy wheels 5-double-arm design (8 J x 18 with tires 225/55 R 18)
- Wheel: Spare wheel, space-saving
- Anti-theft alarm system (monitoring of doors, front and trunk lids. The Safelock, linked to the door locks, prevents the doors from being opened from the inside once the vehicle has been locked with the key. The anti-theft alarm system includes: - switchable ultrasonic interior monitoring - warning via tilt sensor in case of theft - battery-powered horn to prevent tampering)
- Auxiliary heater/ventilation (The auxiliary heater warms the interior and defrosts the windows without starting the engine. The auxiliary ventilation system supplies fresh air and lowers the interior temperature. Both functions can be activated via a timer and separate remote control. An intelligent control system with timer and departure time programming calculates the heating duration efficiently in terms of time and energy. Separate remote control with illuminated display. 2 selectable heating modes: - defrost (defrost mode for the windows only) - warm)
- Black fabric headliner
- Business Package (Assistance Package Tour (adaptive speed assist, efficiency assist, turn assist, evasive steering assist, emergency assist) - 4-zone automatic climate control - heated front seats - Audi phone box - automatically dimming interior mirror - automatically dimming exterior mirrors - adaptive windscreen wipers with integrated washer nozzles - high-beam assist)
- Glazing: Sun protection glazing, tinted (rear window, rear door and side windows tinted)
- Paint finish: Metallic
- Reversing camera (The reversing camera displays the area behind the vehicle on the upper display. Dynamic display elements such as a steering angle-dependent lane calculation assist with parking or maneuvering.)

## Brief expert findings

Documents submitted	At the time of the inspection, the vehicle registration certificate Part 2 (title) was available, but the vehicle registration certificate Part 1 (document) was not. (Copy)
VIN comparison	The vehicle identification number (VIN) was read from the vehicle and its conformity with the submitted documents was confirmed by the undersigned during the inspection.
Inspection	The inspection conditions were sufficient for the assessment of the vehicle. No lifting equipment or pit was available for inspecting the vehicle. Therefore, inspection of the vehicle's underside was only possible to a limited extent.
Test drive	No test drive/shunting maneuver was carried out during the inspection of the vehicle.
Engine function test	An engine test run was performed.
readiness to drive	The vehicle was roadworthy at the time of inspection.



## Value reducing factors

No.	Component group	Description
1	Bonnet	Bonnet - Stone chips - No deduction
2	Boot lid / rear door	Lock / Locking mechanism - Non-operational - Perform diagnosis
3	Side panel - rear left side	Side panel - dent(s) - Smart repair
4	Misc.	Main inspection - Due - Perform
5	2nd wheel set	1 tyre (Schraube) - Damaged - Replace
6	Rear bumper	Rear bumper - Scratch(es) - Paint

## Wear and tear

No.	Component group	Description
1	Vehicle glazing	Windscreen - Stone chips - No deduction
2	Front bumper	Front bumper - Stone chips - No deduction

The vehicle shows signs of wear and tear commensurate with its age and use.

## Order/Scope of Order

An order was placed to prepare a sales report for the described vehicle. This report includes the following:

- Description of key vehicle information
- Documentation of equipment features  
(*Delivery by third-party service providers*)
- Documentation of damage, defects, missing parts
- Documentation of prior damage, unrepaired prior damage, repainting
- A brief visual or functional inspection of the equipment details, if possible.  
(*Functional testing of driver assistance systems is not included in the scope of services!*)
- a photographic documentation of the vehicle

## Basis for the order

This product is based on the guidelines for vehicle returns and valuations published by Alphabet Fleet GmbH. The expert makes the specific findings in each individual case objectively, within the framework of the prescribed standards, based on their own expertise.

The vehicle inspection takes place in a fully assembled, unassembled state.

Damage or defects that can only be detected during disassembly/diagnostic work or through further investigation remain within the realm of prognostic risk. An increased risk exists due to concealed defects caused by fraudulent misrepresentation and which were not identifiable by the expert.

Damage or defects resulting from normal use or wear and tear of the vehicle will be accepted in accordance with the applicable standard.

There was no explicit identification or monetary consideration of the expected features within the product.

Features which, in their nature and extent, slightly exceed normal use but do not constitute unacceptable damage, will be documented and indicated as signs of wear, if applicable.

Damage or defects that, according to the applicable standard, can no longer be attributed to normal use or wear and tear are listed under "Value Reducing Factors" in the product description.

Depending on the product specification, a monetary ID can be provided. If this takes place, the costs can be 100% d or pro rata depending on the vehicle's age and mileage.

## Previous damages

No apparent prior damage that had been repaired could be found on the vehicle.



## Comments

Die montierten Winterreifen sind kein Bestandteil der Ausstattung.



Figure 1: Diagonal front (left)



Figure 2: Diagonal front (right)



Figure 3: Diagonal rear (left)



Figure 4: Diagonal rear (right)



Figure 5: Interior - front



Figure 6: Interior - rear



Figure 7: Instrument cluster



Figure 8: Instrument panel



Figure 9: Interior 360° view



Figure 10: Cargo area



Figure 11: VIN



Figure 12: Mounted tyres



Figure 13: Documents

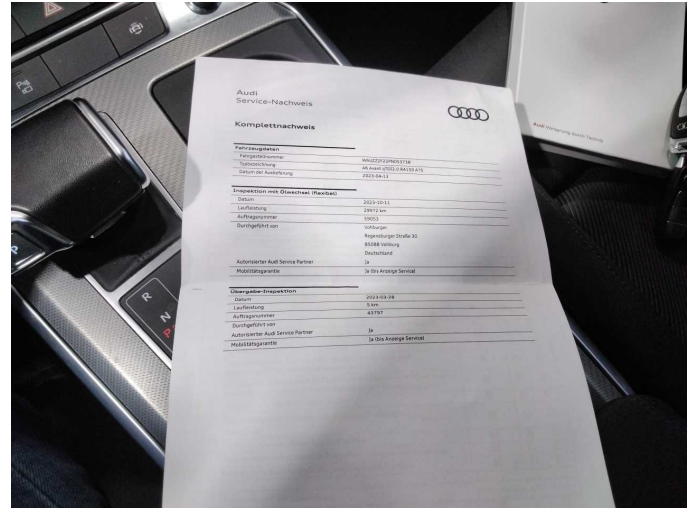

Figure 14: Documents



Figure 15: Additional tyres



Figure 16: Additional tyres

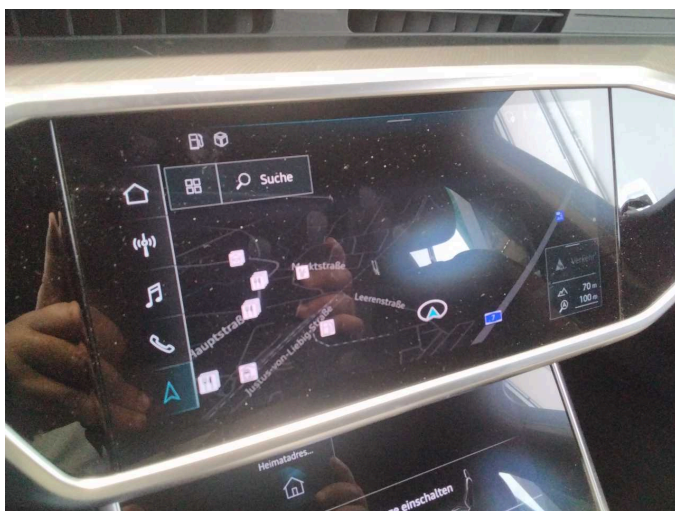

Figure 17: Navigation

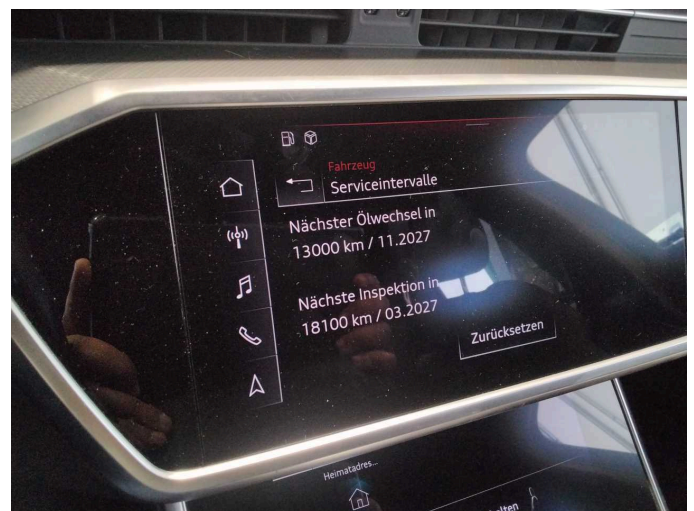

Figure 18: Misc.



Figure 19: Misc.



Figure 20: Misc.

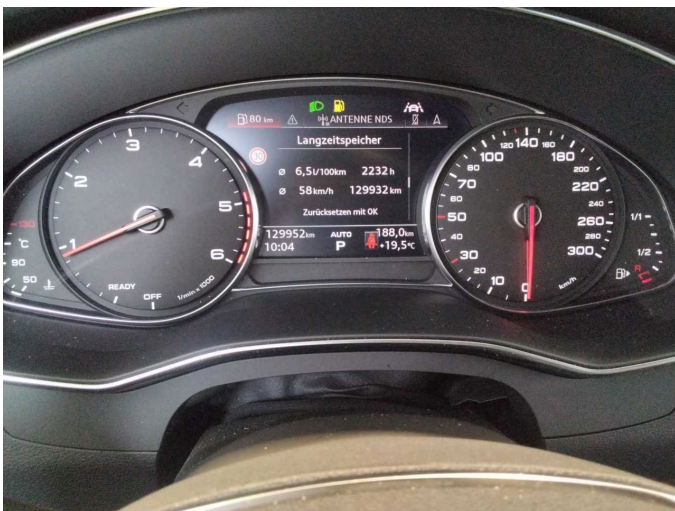

Figure 21: Misc.



Figure 22: Misc.



Figure 23: Misc.

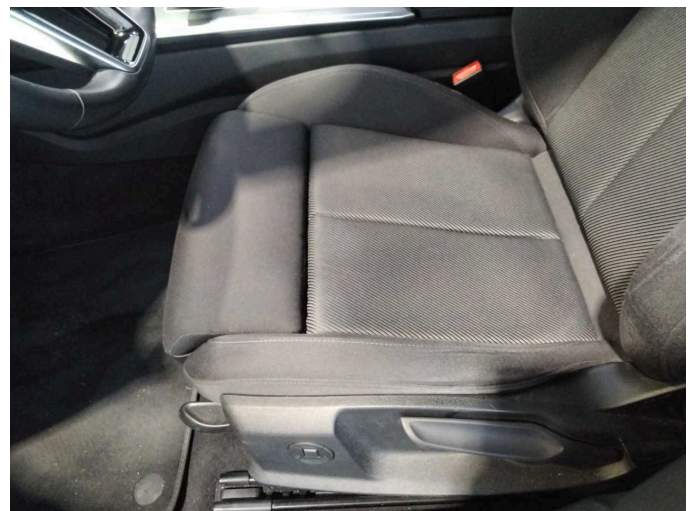

Figure 24: Misc.



Figure 25: Misc.



Figure 26: Misc.



Figure 27: Misc.



Figure 28: Misc.

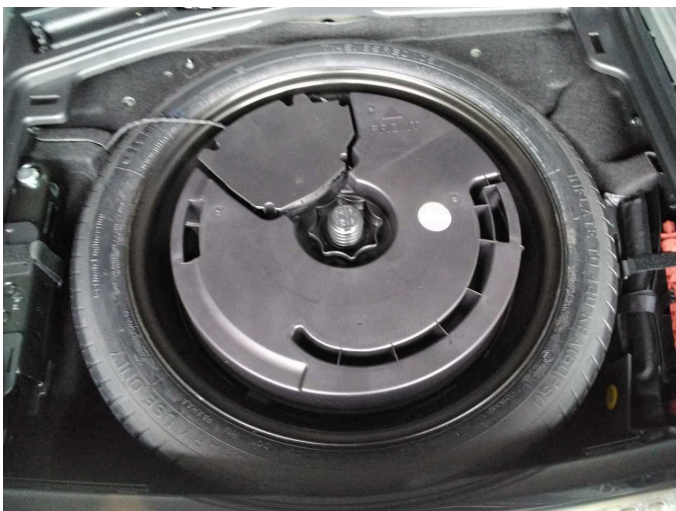
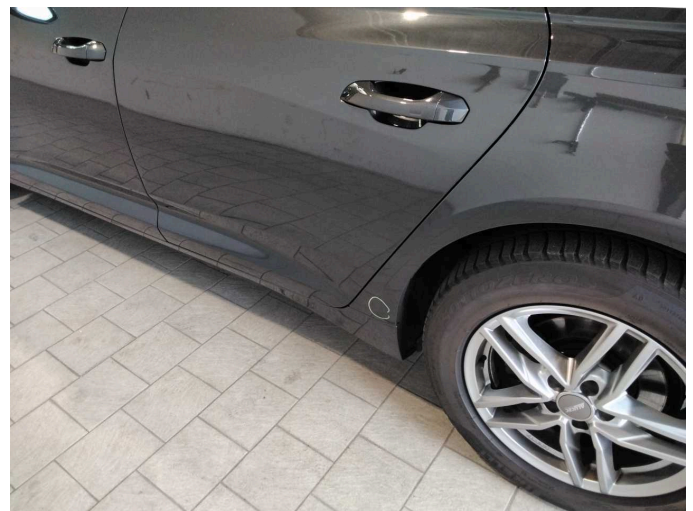

Figure 29: Misc.



Damage 3: Side panel - rear left side: Side panel - dent(s) - Smart repair



**Damage 3:** Side panel - rear left side: Side panel - dent(s) - Smart repair



**Damage 5:** 2nd wheel set: 1 tyre (Schraube) - Damaged - Replace



**Damage 5:** 2nd wheel set: 1 tyre (Schraube) - Damaged - Replace

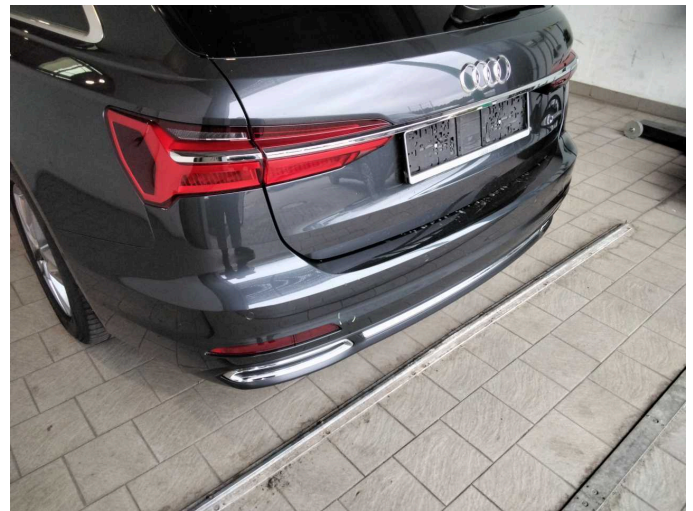

**Damage 6:** Rear bumper: Rear bumper - Scratch(es) - Paint

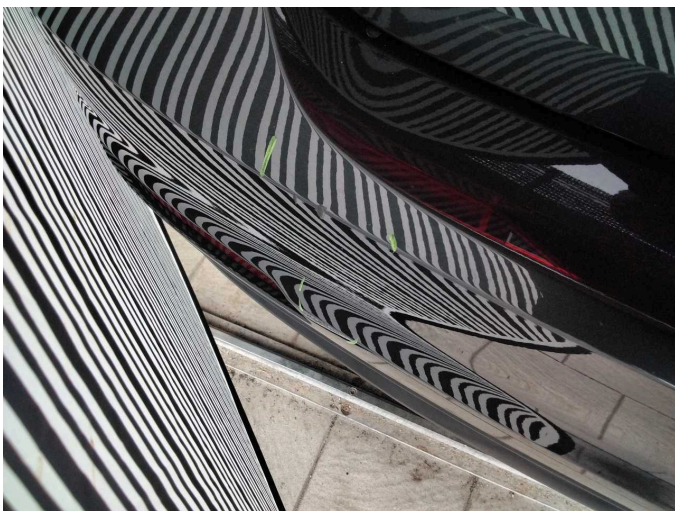

**Damage 6:** Rear bumper: Rear bumper - Scratch(es) - Paint



**Damage 6:** Rear bumper: Rear bumper - Scratch(es) - Paint



**Damage 6:** Rear bumper: Rear bumper - Scratch(es) - Paint



# Wartungshistorie

(gemäß Auftraggeber Informationen)

Fahrgestellnummer: WAUZZZF22PN053738  
Hersteller / Modell: AUDI AUDI A6 Avant 40 TDI quattro S tronic sport

Datum	KM-Stand	Beschreibung
07.01.2026	118.644	Bremsbelagfühler ern; Bremse Sonstiges; Bremsklötze hinten; Bremsklötze vorne; Bremsscheiben hinten; Bremsscheiben vorne; Getriebeöl ern/prüfen; Kraftstofffilter ern; Regelwartungsdienst; Reparatur Sonstiges; Wartung Sonstiges
29.12.2025	113.123	Systemtest/Eigendiagnose
18.12.2025	113.123	Systemtest/Eigendiagnose
04.12.2025	113.387	Motoröl b. Wartung; Ölfilter ern; Ölwechsel; Wartung Sonstiges
18.03.2025	87.397	Bremsflüssigkeit; Bremsflüssigkeit; Bremsflüssigkeit ern; Bremsflüssigkeit ern; Luftfiltereinsatz ern; Luftfiltereinsatz ern; Regelwartungsdienst; Regelwartungsdienst
12.03.2025	87.397	Bremsflüssigkeit; Bremsflüssigkeit ern; Luftfiltereinsatz ern; Regelwartungsdienst
28.01.2025	81.859	Motoröl b. Wartung; Ölfilter ern; Ölwechsel; Wartung Sonstiges
13.09.2024	70.556	Bremsbelagfühler ern; Bremse Sonstiges; Bremsklötze vorne; Bremsscheiben vorne
05.07.2024	62.058	Kraftstofffilter ern
27.06.2024	62.058	Getriebeöl ern/prüfen; Kraftstofffilter ern; Motoröl b. Wartung; Ölfilter ern; Regelwartungsdienst; Reparatur Sonstiges; Wartung Sonstiges
12.10.2023	29.979	Motoröl b. Wartung; Ölfilter ern; Regelwartungsdienst; Wartung Sonstiges