

## » Overview

**Order number:** 1002455727  
**Order completed:** 13.05.2026 13:54  
**Report number:** 10603154  
**VIN:** VSSZZZKJ5PR118735



Front Left 3/4



Rear Right 3/4



Mileage

## » Vehicle Data

<b>Vehicle category:</b>	Passenger Car
<b>Vehicle type:</b>	Limousine
<b>Make:</b>	Seat
<b>Model:</b>	Ibiza
<b>Manufacturers and type code:</b>	7593 / ARI
<b>Date of first registration:</b>	15.05.2023
<b>Mileage:</b>	23,829 km
<b>Proof of mileage:</b>	ReadOff
<b>Exterior colour:</b>	"Nevada" Weiss
<b>Roof colour:</b>	"Nevada" Weiss
<b>Propulsion:</b>	Front
<b>Fuel:</b>	Petrol
<b>Engine size (cc):</b>	1,000 ccm
<b>Performance:</b>	81 kW (111 PS)
<b>Length:</b>	
<b>Height:</b>	
<b>Width:</b>	
<b>Permitted total weight:</b>	
<b>Wheelbase:</b>	
<b>Number of powered axles:</b>	2
<b>Cylinders:</b>	3
<b>Euronorm:</b>	Euro 6
<b>Number of doors:</b>	4
<b>Number of seats:</b>	5
<b>Gearbox:</b>	Manual 6-speed
<b>Upholstery type:</b>	Lining fabrics
<b>Interior colour:</b>	Titanschwarz
<b>Number of keys:</b>	2

## » Documents & Maintenance

<b>Statutory inspection date:</b>	05.2028
<b>Registration certificate available:</b>	Yes
<b>Registration certificate received:</b>	Yes
<b>License plate:</b>	None
<b>Maintenance book:</b>	Digital
<b>Maintenance:</b>	Not testable
<b>Maintenance last date:</b>	
<b>Maintenance last mileage:</b>	

"REAR VIEW CAMERA"	Drawers under front seats
18-inch alloy wheels "Performance" (xx/x), machined, Black	Driver alert system
2 reading lights in front	Driving on the right
3-cylinder gasoline engine 1.0 l/81 kW TSI base engine: TJ4/TC5, "TSI", "eTSI"	Driving profile selection and hydraulic damper control
3-cylinder SI engine 1.0 l unit 05C.A	Dynamic headlight range control (self-adjusting while driving)
3-point seat belt in center, rear	ECO function
3-point seat belt in front with electric seat belt pretensioner	Electronic differential lock XDS, dynamic traction support
3-point seat belts, outer rear	Electronic immobilizer
4 doors	Electronic stability control (ESC)
6 speakers (passive)	Emblems
6-speed manual transmission "M6"	Emission standard EU6 AP
Activated carbon canister (Evaporative Emission Control System (EVAP))	Equipment options subset for Germany
Airbag on driver and front passenger side, without knee airbag, with front passenger airbag deactivation	Extended and proactive pedestrian and cyclist protection
Alloy wheels 7J x 18	Exterior mirror housings and various add-on parts in body color
Alternator 140 A	Exterior mirrors, power-folding/adjustment, heated
Antenna for AM/FM reception, "diversity"	External, USB type C, only data socket(s)
Antifreeze up to -25 degree Celsius tolerance up to -30 degree C	Forward collision warning incl. autonomous emergency braking, for adaptive cruise control "high"
Automatic distance control (without follow to stop) and speed limiter	Fresh air intake system with combination filter
Axial and vertical adjustable steering column	Front fog lamps
Battery 320 A (49 Ah)	Front head restraints
Breakaway interior rearview mirror, auto-dimming	Front stabilizer bar
Breakdown kit	Front-wheel drive
Carrier frequency 433.92 MHz-434.42 Mhz	Fuel system for fuel-injected SI engine (tropicalized)
Center armrest in front	Gearshift knob/handle in leather
Central locking w/ radio remote control, interior controls, without SAFELOCK	Hand brake lever handle in leather
Child seat anchors for child seat system ISOFIX	Hatchback
Chrome package	Heat-reflecting windshield
Climatronic with impact pressure control, CFC-free	Heavy-duty rear axle (design 2)
Comfort seats in front	High-beam control
Comfort telephony without external antenna connection	Hill hold control
Connectivity Box: wireless charging station for mobile phone	Initial standard fuel filling
Control of series production	In-plant control of self-collection
Data storage device for EU, integrated	Installation differentiation for transmission MQ 200_GA -- vehicle components --
Decorative inserts	Instrument cluster, km/h speedometer
Digital Cockpit	Interior ambient lighting, type 1
Digital radio reception	Interior light in footwell in front and rear
Disc brakes in front (Geomet D)	Interior package: double floor, drawer under right seat, storage compartment under left seat, front center armrest
Disc brakes in rear	Labels in German, French and Dutch
Door and side trim panel in foam film, insert in leatherette	Lane keeping system
	Leather-wrapped multi-function sports steering wheel

LED headlamps with lens	Right exterior mirror, convex
LED license plate lighting	Safe & Driving package M (for navigation system)
LED rear combination lamp	SEAT CONNECT gen3 - Media & Internet (online infotainment)
Left exterior mirror, convex	SEAT CONNECT gen3 - Safety, service, remote access and online infotainment
Left-hand drive	SEAT Full LED
LongLife Service Regime	Seat heater for front seats separately controlled
Luggage compartment cover, folding	Seat trim covers in fabric
Luggage compartment trim (design 1)	Seats with velour fabric "Dinámica"
Luggage pockets on backrest	Separate daytime running light with automatic headlight control and manual Coming and Leaving Home feature
Manual height adjustment for front seats	Service indicator 30 000 km or 2 years ( variable )
Manual in German	Shock absorption in front
Maps (Mapcare) Europe	Side airbag in front with curtain airbag
Mirror Link plus Wireless "App" plus RSE (preparation)	Side windows in heat-insulating glass, from B-pillar and rear window dark tinted
Mounting fixture in luggage compartment	Single-tone horn
Multi-function display/trip computer active info display "Entry"	Special identification label for EC for M1 passenger vehicles
Nameplate set	Special price
Navigation system	Sports bumpers
Navigation system - High	Standard air cleaner
No special edition	Standard climatic zones
No special purpose vehicle, standard equipment	Standard dashboard
Non-smoker's package	Standard decorative trims
Not hot country	Standard design
Online service, with OCU, with head unit coding, without engine immobilizer interconnection	Standard manufacturing sequence
Operating permit, alteration	Standard paint coating
Optional infotainment system (MIB3)	Standard pedal cluster
Pan-European emergency call service	Standard version
Park distance control in front and rear	Start-stop system with regenerative braking
Part set without country-specific prescriptive standard	Sun visors with mirror, airbag label on front passenger sun visor
Plane luggage/load compartment floor in rear	Suspension range 12 installation control only, no requirement forecast
Power steering	Three rear head restraints
Power windows with comfort operation and circuit breaker	Tinted side windows
Protective side molding	Tire pressure monitoring system
Rear exhaust tailpipe (standard)	Tires 215/40 R18 89W xl
Rear floor panel module, type 1	Tires without specification of tire brand
Rear fog lamp	Tool kit
Rear overhang, short	Top sports equipment
Rear shock absorption for sports version	Trims for alloy wheels
Rear window wiper and washer system with intermittent control	Type approval country Germany
Red Color package: Red brake calipers, Red front and rear safety belts (incl. Dual Ride)	Type sign and company logo
Reduced price package	Unsplit molded headliner
Refrigerant R1234yf	Unsplit rear seat bench, split folding backrest
Regional code " ECE " for radio	

Variant	Without surface protection, with additional transport protection measures
Vehicle class differentiation -6F0-	Without trailer hitch
Vehicles with special upgrade measures	Without washer fluid level indicator
Vent	
Vision Plus package: rear view camera system, park distance control in front and rear using ultrasonic sensors	
Visual and acoustic seat belt reminder, electric contact in front and rear	
Voice control	
Warranty extension 1 year/60 000 km	
Weight range 8 installation control only, no requirement forecast	
Wheel bolts with anti-theft protection (unlockable)	
Wheelbase	
Windshield wiper intermittent control with light/rain sensor	
Winter package 1	
With dynamic road sign display	
With multifunction camera	
Without additional front underbody guard	
Without additional noise suppression measures for passenger compartment	
Without additional side body covers (stone guard)	
Without additional tires	
Without alternative drive system	
Without applications	
Without auxiliary heater/parking heater	
Without backrest release for front seats	
Without CD changer/CD player	
Without customized installation	
Without delivery equipment	
Without extended safety system	
Without fire extinguisher	
Without first aid kit and warning triangle	
Without floor mats	
Without headlamp washer system	
Without heat accumulator/auxiliary heater	
Without heated washer nozzles	
Without lane change assist	
Without lumbar support in seat backrests	
Without rear spoiler	
Without roof insert (standard roof)	
Without roof rails/roof load rack	
Without second battery	
Without special body measures	
Without special color trim	
Without special specifications	

## » Tyres

### MOUNTED TYRES

Make	Location	Position	Type	Rim	Dimensions	Profile depth
Continental	Front	Left	Summer	Aluminium	215/40 R 18 89 W	6.0 mm
Continental	Front	Right	Summer	Aluminium	215/40 R 18 89 W	6.0 mm
Continental	Rear	Left	Summer	Aluminium	215/40 R 18 89 W	5.0 mm
Continental	Rear	Right	Summer	Aluminium	215/40 R 18 89 W	5.0 mm

**Permitted:** Yes

**Roadworthy:** Yes

### SPARE/EMERGENCY TYRE & ACCESSORIES

**Toolkit present:** Yes

**Repair kit present:** Yes

**Repair kit expiration date:** 02.2027

**Compressor present:** Yes

No devaluation factors available

## » Usage Damages

The vehicle shows signs of wear consistent with its age, mileage and purpose.





## » Commercial devaluation

<b>Known previous damages:</b>	Yes
<b>Previous damages detectable:</b>	No
<b>Repainting present:</b>	No
<b>Paint thickness measurement performed:</b>	Yes - no abnormalities/deviations

Nr	Location	Damage	Repair type	Repair cost
1	Other	Liability loss		€ 2,818.55
<b>Total without VAT:</b>				€ 2,818.55

### PAINTTHICKNESS MEASUREMENT RESULTS

The measured values were in the usual range.

At least 3 measurements were carried out per component.

## » Notes On The Assessment

**Details of the assignment and the scope of the assessment:**

The order was placed to prepare a condition report on the described vehicle.

The vehicle condition assessment was carried out in accordance with the order on the basis of the standards for vehicle assessments specified by the client. The expert makes the findings in the individual case on the basis of his own expertise and at his own expert discretion.

**Vehicle identification:**

VSSZZZKJ5PR118735

VIN checked and matches documentation

**Vehicle condition:**

Well maintained general condition

**Inspection condition:**

Wet, Restricted

**Lifting platform/lifting equipment used:**

Yes

**Testdrive carried out:**

No

**Engine test carried out:**

Yes

## » Remarks

This copy was generated electronically. It is valid without an original signature.

» Commercial Pictures



Front Left 3/4



Front Right 3/4



Rear Left 3/4



Rear Right 3/4



Mileage

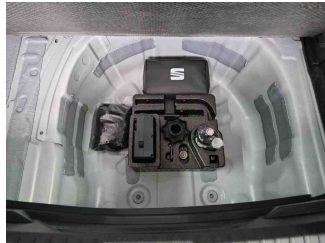

Tools

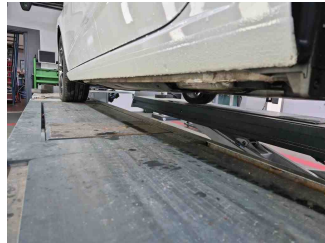

Sill outer L

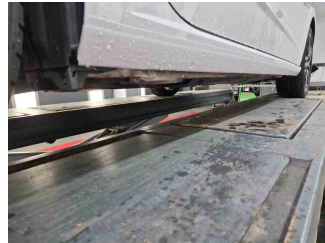

Sill outer R



Chassis nr



Wheel FL

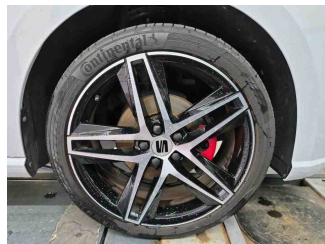

Wheel FR

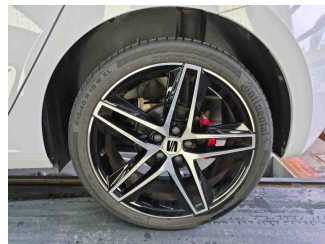

Wheel RL

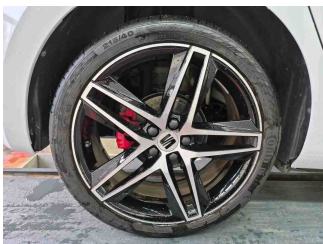

Wheel RR



Central console

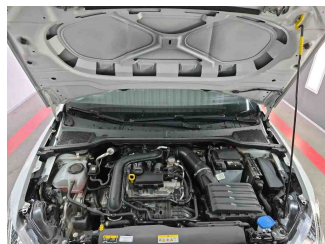

Engine compartment

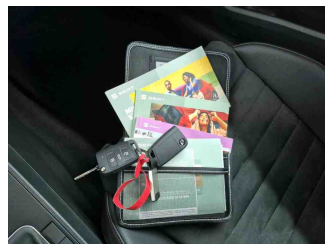

Documents



Interior arrangement

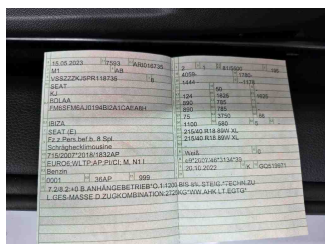

Registration Certificate

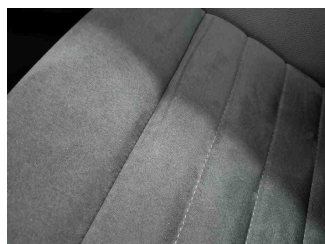

History Maintenance



Interior - front

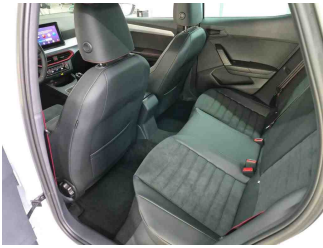

Interior - rear



Tirefit expiration date



Underbody scan



GPS/Radio