

## Expertise

Protocol number: 45586714  
Order No. / Reference: 26406466  
Inspection date: 22 May 2026

Manufacturer: Mercedes-Benz

Model: GLC 300 de 4Matic 9G-TRONIC AMG Line

VIN: W1N2539111V371707



### Vehicle details

#### Manufacturer / Type / Model / Equipment

Mercedes-Benz GLC 300 de 4Matic 9G-TRONIC AMG Line

**Vehicle Identification number** W1N2539111V371707

**Mileage (Read)** 56,611 km

**First registration** 30 Mar 2022

**Number of holders** 1

**Next periodical technical inspection** 04/2027

(Report on hand)

**Power / Engine displacement** 143 kw / 1,950 ccm

**Fuel type / Cylinder** Hybr.D/E ext.auf1 / 4

**Gearbox / Number of gears** Automatic / 9

**Type of drive** All-wheel drive

**Type of vehicle** SUV

**Colour / colour code** SCHWARZ - UNILACK

**Doors / Seats** 5 / 5

**Upholstery type** Alcantara / Leather

**Colour of upholstery** Anthracite-Black



## Vehicle details

<b>Maintenance booklet / proof</b>	digital proof / complete	<b>Next maintenance in</b>	56 Tag(e)
<b>Last service on / at</b>	07/2025 at 40,853 km		
<b>Key is / should be</b>	2 / 2	<b>FZG documents</b>	ZB#2 (B) was available (copy), ZB#1 (S) was not available.
		<b>Letter No.</b>	GJ429263
<b>Previous damage / Accident</b>	None detectable	<b>Repainting</b>	None detectable
<b>Inspection conditions</b>	sufficient	<b>Lifting equipment / pit</b>	yes
<b>Test drive</b>	Not performed	<b>Engine function test</b>	Performed
<b>Manufacturer key number/ type code number</b>	2222 / ASV 00057		
<b>Emission standard</b>	EURO6;WLTP;AP;PI/CI; M, N1 I	<b>fine dust sticker</b>	
<b>Permitted total weight</b>	2,650 kg	<b>Empty weight</b>	

## Tyres

### Mounted tyres

#	Tyre size	Type of tyre	Manufacturer	Tread depth
1)	235/60 R18 103H	Winter tyres on Light alloy	Bridgestone	5mm / 5mm
2)	235/60 R18 103H	Winter tyres on Light alloy	Bridgestone	6mm / 6mm

### Additional tyres

#	Tyre size	Type of tyre	Manufacturer	Tread depth
1)	235/55 R19 105W	Summer tyres on Light alloy	Michelin	4mm / 4mm
2)	235/55 R19 105W	Summer tyres on Light alloy	Michelin	5mm / 5mm

**Legend: Tread depth information for the left tire is listed first, for the right tire it is listed second on the axle in the direction of travel.**



## Equipment

### Standard equipment

- Airbag for driver and front passenger
- Airbag: Side airbag for driver and front passenger
- Active Brake Assist
- 4MATIC all-wheel drive
- ATTENTION ASSIST
- On-board computer
- Roof rails in polished aluminum
- Tachometer
- DYNAMIC SELECT
- Electronic Stability Program (ESP)
- Chassis with higher ground clearance
- electric parking brake
- Transmission: 9G-TRONIC
- rear window wiper
- KEYLESS-GO start function
- Remote trunk lid release
- Instrument cluster with 2 tubular round instruments, 13.97 cm (5.5") multifunction display
- Headrests 5-way
- Charging cable for household socket, 5m, smooth
- LED High Performance Headlights
- Steering column mechanically adjustable in height and length
- Mercedes-Benz emergency call system
- Package: Storage
- Upholstery: ARTICO leatherette/DINAMICA microfiber
- Radio accessories: Digital radio
- Tire pressure monitoring system (TPMS)
- Windscreen wipers with rain sensor
- Seat: Front sports seats
- Seats: i-Size child restraint system on the outer rear seats
- Cruise control
- Immobiliser
- Airbag: Kneebag for driver
- Airbag: Windowbags
- Acoustic environmental protection
- Anti-lock braking system (ABS)
- Automatic passenger airbag deactivation
- Brake system with larger brake discs on the front axle
- Diesel particulate filter
- Third brake light in LED technology
- EASY-Pack cargo cover (removable)
- Driving light assistant
- Electric windows (4-way)
- Black floor mats with AMG lettering
- Rear window heated
- Interior headliner fabric crystal grey
- Climate: THERMATIC automatic climate control with 2 climate zones
- Communication module (LTE) for the use of Mercedes me connect services
- Paint finish: Solid
- Charging system: AC on-board charger (AC charging)
- Steering wheel: Multifunction sports steering wheel in 3-spoke design in black Nappa leather
- Steering: Sport direct steering
- Navigation accessories: Extended MBUX functions
- Package: Interior light
- Radio: MBUX multimedia system
- Radio accessories: Touchpad
- Remote Services Plus
- Power steering
- Seats: Rear seat backrests foldable
- Seats: Front seats electrically adjustable
- High-visibility vest for drivers
- Central locking



## Extra equipment

- Ambient lighting (Design the interior according to your personal preference or current mood. With a total of 64 colors, the ambient lighting offers almost unlimited possibilities for lighting design and has the right color for every situation. Illuminated door sills on the driver and passenger sides.)
- Charging cable for wallbox and public charging stations, 5m, smooth (This charging cable, also called Mode 3 cable, allows you to charge the vehicle battery at the wallbox or at public charging stations with up to 7.4 kW (Type 2, 3-phase, 20 A).)
- Package: Advanced Comfort (Seat heating for driver and front passenger, driver's seat electrically adjustable with memory function, front right seat electrically adjustable with memory function)
- Package: Advanced Park (Parking package with reversing camera, active parking assistant with PARKTRONIC)
- Package: AMG Line Exterior (Plug-in Hybrid) (AMG Styling, consisting of AMG front apron with sporty air intakes and chrome trim element, AMG rear apron in diffuser look with black insert, diamond grille with chrome pins, integrated Mercedes star and matte iridium silver louvre with chrome inlay, 19-inch (48.3 cm) AMG light-alloy wheels in 5-twin-spoke design, painted tremolite grey and high-shine finish with 235/55 R19 tires on 8 J x 19 ET 38 rims, 2 visible tailpipe trims permanently integrated into the bumper)
- Package: Night for AMG Line Exterior (radiator grille with diamond pattern, silver pins and high-gloss black louvre, 48.3 cm (19") AMG 5-spoke light-alloy wheels painted high-gloss black and polished with 235/55 R 19 tires on 8 J x 19 ET 38 rims, roof rails in black, front and rear underguards painted black, exterior mirror housings painted high-gloss black, beltline trim strip and window surrounds in high-gloss black, heat-insulating dark tinted glass from the B-pillar back)
- Fully digital instrument display (The fully digital instrument display with Classic, Progressive and Sport display styles lets you decide which information is important to you and how it is displayed. The 31.2 cm (12.3") display delivers a crisp image that is easy to read in all lighting conditions.)
- EASY-Pack tailgate with electric operation for opening and closing
- Black fabric headliner
- Instrument panel and door sills in ARTICO man-made leather
- Paint finish: Special paint finish, solid color
- Navigation accessories: Pre-installation for Live Traffic Information (With Live Traffic Information, your navigation system receives real-time traffic data and optimizes dynamic route guidance. Thanks to precise and up-to-date information on traffic jams, stop-and-go traffic, and more, you are supported in reducing travel times.)
- Package: Advanced Light (LED High Performance headlights and adaptive LED taillights, Adaptive Highbeam Assist)
- Package: AIR-BALANCE (including ionization, improved air filtration and fragrance)
- Package: Business (for plug-in hybrid vehicles) (Advanced Parking Package: Active Parking Assist PARKTRONIC with reversing camera; Advanced Infotainment Package: Media display with touch operation, smartphone integration - Apple CarPlay and Android Auto, connectivity package navigation, traffic sign assist; Comfort Package: Heated seats for driver and front passenger, seat comfort package - electric and manual adjustment options for the front seats; Public Charging Package)
- Package: High End Infotainment D3
- Package: Mirrors (Electrically folding exterior mirrors, lowering right exterior mirror, automatic dimming function)
- PRE-SAFE system (as preventive occupant protection)
- Wheels: 48.3 cm (19") AMG light-alloy wheels, 4-piece set in 5-twin-spoke design (high-gloss black painted and polished with 235/55 R19 tires on 8 J x 19 ET 38 rims)
- Sunshades in the rear doors, left and right
- Partition net for luggage compartment separation (and occupant protection)
- Decorative elements: open-pore black ash wood / light longitudinally brushed aluminum

## Brief expert findings

Documents submitted	At the time of the inspection, the vehicle registration certificate Part 2 (title) was available, but the vehicle registration certificate Part 1 (document) was not. (Copy)
VIN comparison	The vehicle identification number (VIN) was read from the vehicle and its conformity with the submitted documents was confirmed by the undersigned during the inspection.
Inspection	The inspection conditions were sufficient for the assessment of the vehicle. Lifting equipment and/or a pit were available for examining the vehicle.
Test drive	No test drive/shunting maneuver was carried out during the inspection of the vehicle.
Engine function test	An engine test run was performed.



## Value reducing factors

No.	Component group	Description
1	Door - front right side	Door - dent(s) - Smooth repair work
2	Door - rear right side	Door - dent(s) - Smooth repair work
3	Side panel - rear left side	Sill - Scratch(es) - Smart repair
4	Door - front left side	Door - Scratch(es) - Smart repair

## Wear and tear

No.	Component group	Description
1	Rear bumper	Rear bumper (Feine Kratzer) - Scratch(es) - No deduction
2	Side panel - rear left side	Wheel arch - Scratch(es) - No deduction
3	Bonnet	Bonnet - Stone chips - No deduction
4	Front bumper	Front bumper - Stone chips - No deduction
5	Vehicle glazing	Windscreen - Stone chips - No deduction

The vehicle shows signs of wear and tear commensurate with its age and use.

## Order/Scope of Order

An order was placed to prepare a sales report for the described vehicle. This report includes the following:

- Description of key vehicle information
- Documentation of equipment features  
(*Delivery by third-party service providers*)
- Documentation of damage, defects, missing parts
- Documentation of prior damage, unrepaired prior damage, repainting
- A brief visual or functional inspection of the equipment details, if possible.  
(*Functional testing of driver assistance systems is not included in the scope of services!*)
- a photographic documentation of the vehicle

## Basis for the order

This product is based on the guidelines for vehicle returns and valuations published by Alphabet Fleet GmbH. The expert makes the specific findings in each individual case objectively, within the framework of the prescribed standards, based on their own expertise.

The vehicle inspection takes place in a fully assembled, unassembled state.

Damage or defects that can only be detected during disassembly/diagnostic work or through further investigation remain within the realm of prognostic risk. An increased risk exists due to concealed defects caused by fraudulent misrepresentation and which were not identifiable by the expert.

Damage or defects resulting from normal use or wear and tear of the vehicle will be accepted in accordance with the applicable standard.

There was no explicit identification or monetary consideration of the expected features within the product.

Features which, in their nature and extent, slightly exceed normal use but do not constitute unacceptable damage, will be documented and indicated as signs of wear, if applicable.

Damage or defects that, according to the applicable standard, can no longer be attributed to normal use or wear and tear are listed under "Value Reducing Factors" in the product description.

Depending on the product specification, a monetary ID can be provided. If this takes place, the costs can be 100% d or pro rata depending on the vehicle's age and mileage.

## Previous damages

No apparent prior damage that had been repaired could be found on the vehicle.



## Comments

- Winterradsatz ist kein Bestandteil des Auslieferungsumfangs.



Figure 1: Diagonal front (left)



Figure 2: Diagonal front (right)



Figure 3: Diagonal rear (left)



Figure 4: Diagonal rear (right)

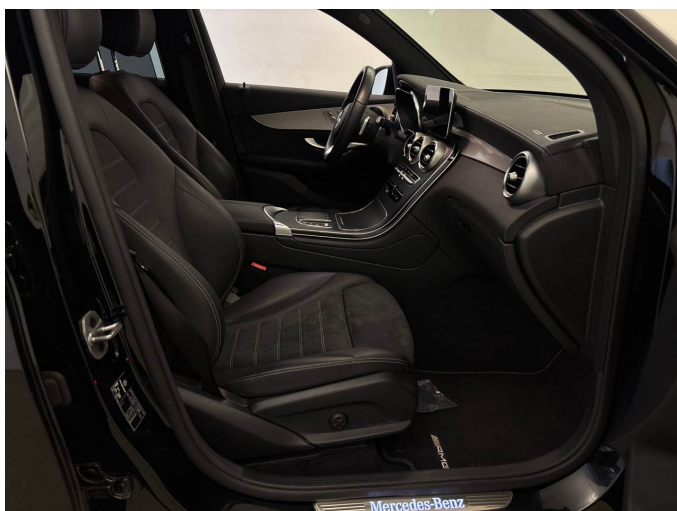

Figure 5: Interior - front

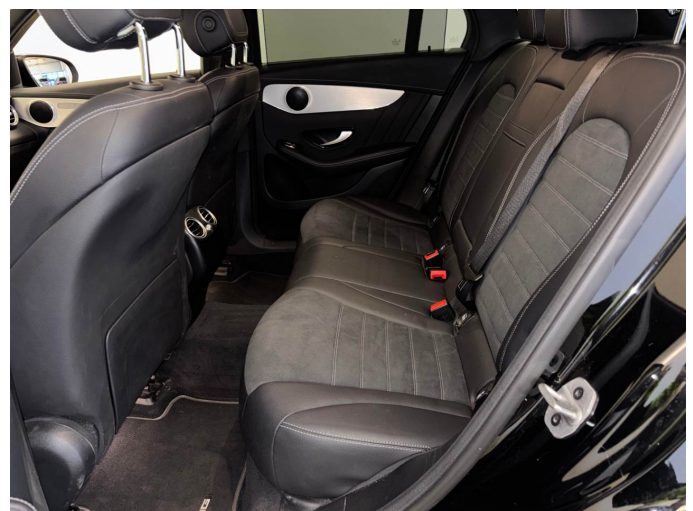

Figure 6: Interior - rear



Figure 7: Instrument cluster



Figure 8: Instrument panel



Figure 9: Interior 360° view



Figure 10: Cargo area

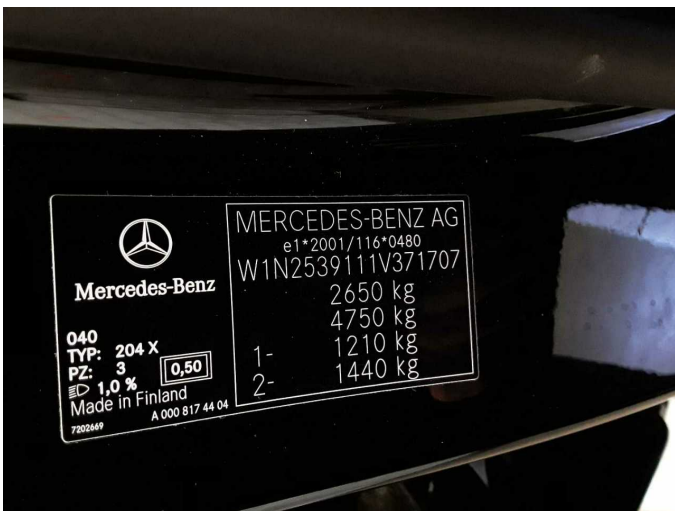

Figure 11: VIN



Figure 12: Mounted tyres



Figure 13: Documents

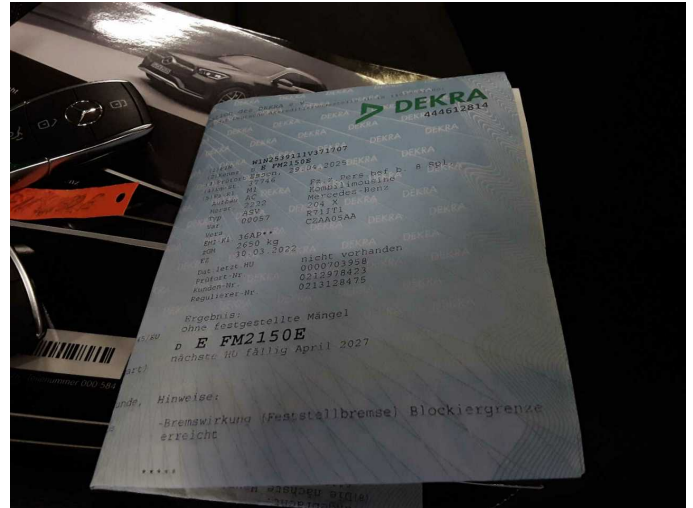

Figure 14: Documents



Figure 15: Additional tyres



Figure 16: Navigation

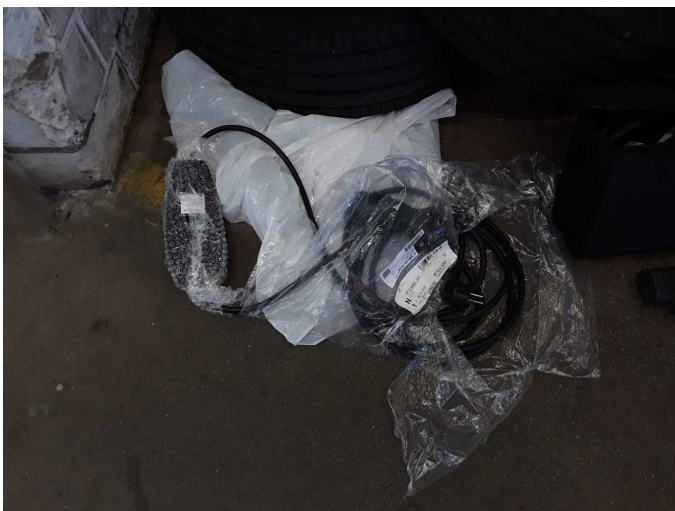

Figure 17: Misc.



Figure 18: Misc.



Figure 19: Misc.



Figure 20: Misc.



Figure 21: Misc.



Figure 22: Misc.



Figure 23: Misc.



Figure 24: Misc.



Figure 25: Misc.



Figure 26: Misc.



Figure 27: Misc.



Figure 28: Misc.



Figure 29: Misc.



Figure 30: Misc.



Figure 31: Misc.



Figure 32: Misc.



Figure 33: Misc.



Figure 34: Misc.



Figure 35: Misc.



Damage 1: Door - front right side: Door - dent(s) - Smooth repair work

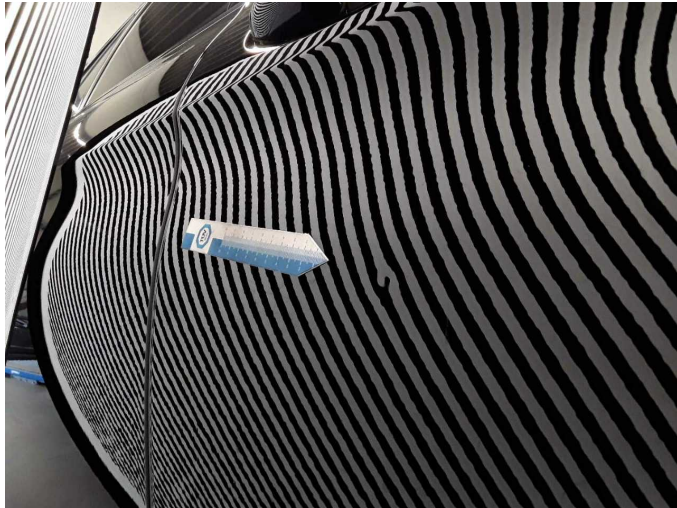

**Damage 1:** Door - front right side: Door - dent(s) - Smooth repair work



**Damage 2:** Door - rear right side: Door - dent(s) - Smooth repair work

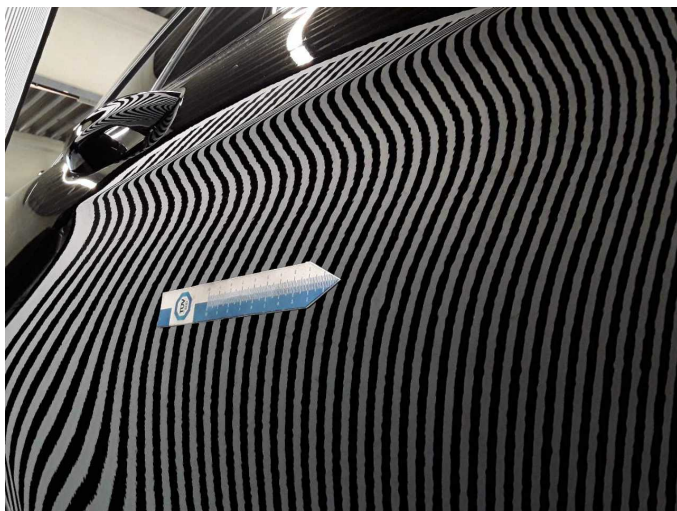

**Damage 2:** Door - rear right side: Door - dent(s) - Smooth repair work

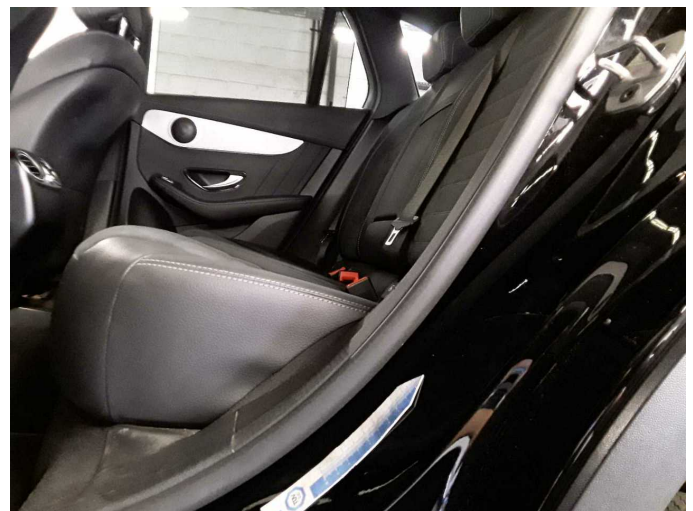

**Damage 3:** Side panel - rear left side: Sill - Scratch(es) - Smart repair

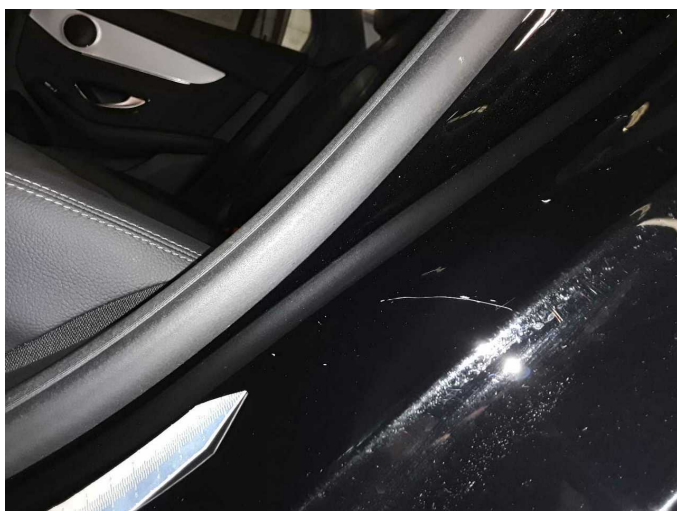

**Damage 3:** Side panel - rear left side: Sill - Scratch(es) - Smart repair



**Damage 4:** Door - front left side: Door - Scratch(es) - Smart repair



**Damage 4:** Door - front left side: Door - Scratch(es) - Smart repair

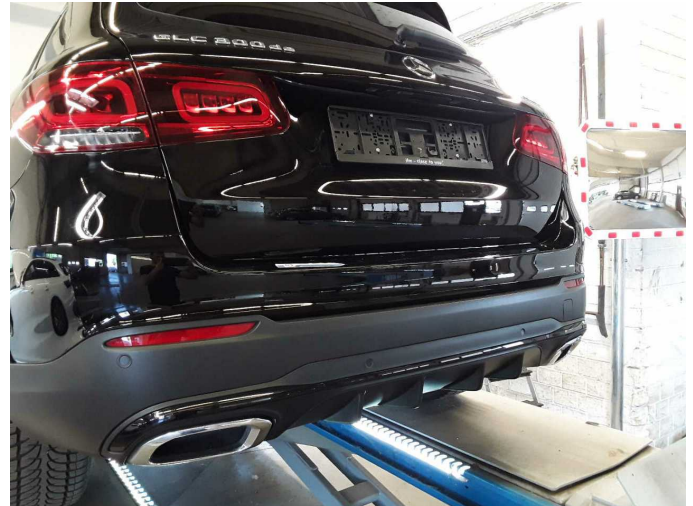

**Wear and tear 1:** Rear bumper: Rear bumper (Feine Kratzer) - Scratch(es) - No deduction



**Wear and tear 1:** Rear bumper: Rear bumper (Feine Kratzer) - Scratch(es) - No deduction

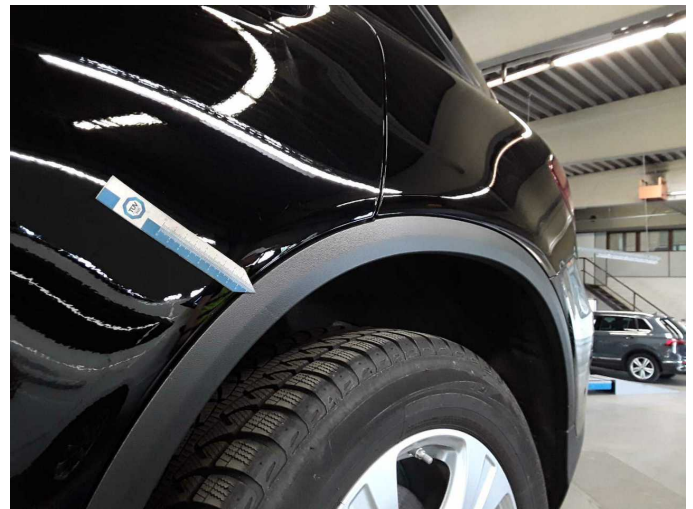

**Wear and tear 2:** Side panel - rear left side: Wheel arch - Scratch(es) - No deduction

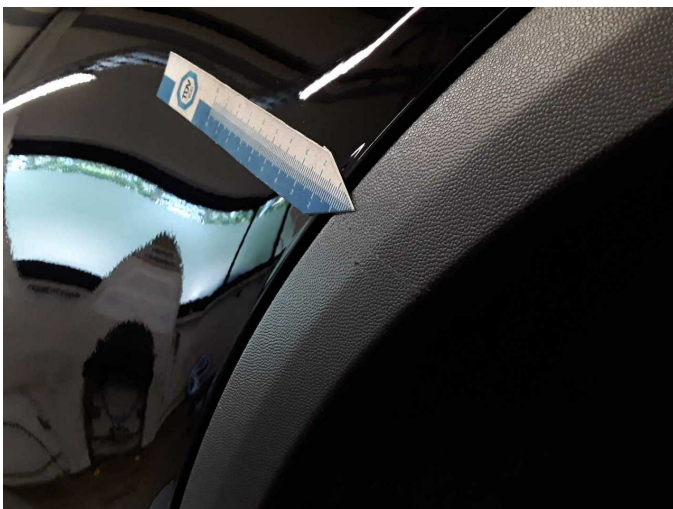

**Wear and tear 2:** Side panel - rear left side: Wheel arch - Scratch(es) - No deduction



**Wear and tear 3:** Bonnet: Bonnet - Stone chips - No deduction



**Wear and tear 3:** Bonnet: Bonnet - Stone chips - No deduction



**Wear and tear 4:** Front bumper: Front bumper - Stone chips - No deduction



**Wear and tear 4:** Front bumper: Front bumper - Stone chips - No deduction



**Wear and tear 5:** Vehicle glazing: Windscreen - Stone chips - No deduction



**Wear and tear 5:** Vehicle glazing: Windscreen - Stone chips - No deduction



# Wartungshistorie

(gemäß Auftraggeber Informationen)

Fahrgestellnummer: W1N2539111V371707

Hersteller / Modell: MERCEDES-BENZ MB GLC 300 de 4Matic 9G-TRONIC AMG Line

Datum	KM-Stand	Beschreibung
17.07.2025	40.853	Regelwartungsdienst
29.04.2025	0	HU + AU
28.05.2024	24.252	Regelwartungsdienst
03.05.2023	11.735	Regelwartungsdienst