

Expertise

Protocol number: 46154892
Order No. / Reference: 26472242
Inspection date: 25 Jun 2026

Manufacturer: Peugeot

Model: 5008 BlueHDi 180 EAT8 GT

VIN: VF3MJEHZUNS182909



Vehicle details

Manufacturer / Type / Model / Equipment

Peugeot 5008 BlueHDi 180 EAT8 GT

Vehicle Identification number VF3MJEHZUNS182909

Mileage (Read) 121,206 km

First registration 5 May 2023

Number of holders 1

Next periodical technical inspection 05/2026
(Report not on hand)

Power / Engine displacement 130 kw / 1,997 ccm

Fuel type / Cylinder Diesel / 4

Gearbox / Number of gears Automatic / 8

Type of drive Front drive

Type of vehicle Station wagon

Colour / colour code Perlmutter Weiß

Doors / Seats 5 / 5

Upholstery type Cloth / leather combination

Colour of upholstery Black-Anthracite

Re-import no

Vehicle with smoke odor no

readiness to drive Roadworthy



Vehicle details			
Maintenance booklet / proof	digital proof / complete	Next maintenance in	11 Monat(e)
Last service on / at	05/2026 at 119,576 km		
Key is / should be	2 / 2	FZG documents	ZB#2 (B) was available (copy), ZB#1 (S) was not available.
		Letter No.	GG042429
Previous damage / Accident	None detectable	Repainting	None detectable
Inspection conditions	Conditional: Light/moisture/dirt	Lifting equipment / pit	yes
Test drive	short drive on the company premises	Engine function test	Performed
readiness to drive	Roadworthy		
Manufacturer key number/ type code number	3003 / AZF 00092		
Emission standard	EURO6;WLTP;AP;PI/CI; M, N1 I	fine dust sticker	
Permitted total weight	2,280 kg	Empty weight	

Tyres

Mounted tyres				
#	Tyre size	Type of tyre	Manufacturer	Tread depth
1)	225/55 R18 102V	Summer tyres on Light alloy	Continental	4mm / 4mm
2)	225/55 R18 102V	Summer tyres on Light alloy	Continental	4mm / 4mm
Replacement				
Typ	Tyre size	Type of tyre	Manufacturer	Tread depth
	Tirefit	Expiration date 10/2027		

Legend: Tread depth information for the left tire is listed first, for the right tire it is listed second on the axle in the direction of travel.

TÜV SÜD Auto Partner GmbH
Wiesenring 2
04159 Leipzig

Inspection location
Mosolf SE & Co.KG
Faberweg 25
73230 Kirchheim unter Teck



Equipment



Standard equipment

- ABS (Anti-lock Braking System)
- Airbag: Front and rear side airbags
- Airbag: Curtain airbags front and rear
- Adaptive Cruise Control (ACC) with Stop & Go function including lane positioning assistant (and Active Safety Brake Plus (for night driving and cyclists))
- Exterior mirrors in Perla Nera Black
- Hill start assist
- Chrome trim strips on the lower part of the doors
- Chrome trim strips above the side windows
- Chrome trim strips below the side windows
- Black Diamond roof (roof in Perla Nera black) (exterior mirror caps in Perla Nera black - rear spoiler in glossy black)
- Alcantara "Grevat" decorative inserts for door panels and dashboard
- Digital instrument cluster with high-resolution 12.3" screen, adjustable and customizable
- Rear parking aid, acoustic and visual
- ESP (Electronic Stability Program) with ASR (Anti-Slip Regulation)
- Misfueling protection
- Electric front and rear windows (with comfort operation and anti-pinch protection)
- High beam assist
- Follow-me-home function (automatic)
- Front bumper in chrome look
- Floor mats (front and rear)
- Cruise control system with speed limiter
- Cup holder in the center console
- Heated rear window
- rear window wiper
- Interior mirror automatically dimming
- Frameless interior mirror
- Keyless system (keyless access and start system)
- Child safety locks on the rear doors
- Automatic climate control (2-zone), with activated carbon filter (separately adjustable for driver and front passenger)
- Front headrests (2) (Safety optimized)
- Chrome-plated loading sill protector
- Blue LED lighting on the door panel
- LED daytime running lights and LED turn signals at the front
- light sensor
- Makeup mirror (illuminated for driver and front passenger)
- Fatigue warning
- Navigation system: 3D navigation system NAC (3D navigation including 3D display of buildings and monuments - voice recognition for navigation, telephone and media - real-time navigation by TomTom Services - map transfer to the digital instrument cluster - multifunctional touchscreen with 10" color capacitive screen, piano key toggle switches)
- Aluminum pedals and stainless steel door sills
- Airbag for driver and front passenger (passenger airbag can be deactivated)
- Active Blind Spot Assist
- Electrically folding exterior mirrors with LED approach lighting
- Electrically adjustable and heated exterior mirrors with integrated LED turn signals
- On-board computer (outside temperature and maintenance display - average and current fuel consumption - remaining range - distance traveled - average speed)
- Black headliner
- Aluminum roof rails
- Ceiling light - LED at the front, in row 2 and in row 3, 2 LED reading lights at the front, in row 2 and in row 3
- Decorative trim on the dashboard and door panels in satin chrome
- EBV (Electronic Brakeforce Distribution)
- Front parking aid, acoustic and visual
- Driving mode switch (Sport - Normal - Eco) (Sport mode to activate the following functions: - Display of driving dynamics parameters on the instrument cluster - More responsive accelerator pedal response - More responsive power steering - Increased engine noise)
- electric parking brake
- Front collision warning
- Full LED headlights with automatic headlight range control (with static cornering lights and (Foggy Mode) function)
- Transmission: 8-speed automatic transmission EAT8
- Seat belts: 3-point seat belts (Front seats: - Height-adjustable three-point seat belts with belt locks - Pyrotechnic belt tensioners and electronically controlled belt force limiters - Warning light and warning signal when the seat belt is not fastened or is released for driver and front passenger Rear seats: - 3 three-point seat belts - 3 three-point Isofix child seat anchors in the 2nd row - Belt force limiters on the side seats - Warning light and warning signal when the seat belt is released)
- Rear headrests (3) (height adjustable and lowerable)
- White LED ambient lighting in the front footwell
- LED taillights with 3D effect
- Steering wheel: Multifunction leather steering wheel
- Steering wheel: small multifunction steering wheel, flattened at the top and bottom
- Front center armrest, two-piece, with storage compartment, illuminated and climate-controlled
- Fog light
- Emergency brake assist (with automatic activation of the hazard warning lights)
- Package: Children's Package (Allure Pack, GT, GT Pack) (Folding tables on the front seatbacks - Map pockets on the front seatbacks - Sunshades in row 2)
- Particulate filter: FAP diesel particulate filter



- Upholstery: Fabric/faux leather "Belomka" in black with decorative stitching in copper
- Radio: RCC audio system (Bi-tuner - 6 speakers - MP3-compatible - Bluetooth hands-free system with audio streaming via Bluetooth - USB port - operation via steering wheel and touchscreen)
- Radio accessories: Digital radio reception DAB+
- Rain sensor
- Tire pressure monitoring system
- Wheels: 18" "Detroit" alloy wheels, two-tone with black (with 225/55 R 18 tires)
- Wheels: Tire repair kit (compressor + tire sealant spray)
- Reversing camera with 180° surround view
- Keyless start system
- Electric power steering
- Seats: 3 separate individual seats in row 2 (foldable, with longitudinal adjustment and backrest tilt adjustment)
- Seats: Driver's seat height adjustable
- Lane keeping assist with steering intervention
- Power outlet: Dual USB port (Type A) in row 2
- Traffic sign recognition (with display of the speed recommendation in the instrument cluster)
- Central locking system, activatable from inside via remote control (doors lock automatically when driving off)

Extra equipment

- Detachable towbar (with removable ball head without tools)
- Paint finish: Special paint finish "Pearl White"
- Seats: Without 2 additional seats for the 3rd row (5-seater)
- Seats: Heated front seats

- Peugeot Connect Box (with the free telematics services Peugeot Connect SOS and Peugeot Connect Assistance - GPS module - Integrated European SIM card - Speaker and microphone - Emergency battery)
- Radio: Mirror Screen (Mirror Screen (Transfer of multimedia content and apps from a smartphone to the touchscreen in the vehicle, via which the compatible functions and apps can be operated directly - Mirror Link: Mirroring of the smartphone screen on the touchscreen (for compatible smartphone models with Android operating system) - CarPlay (for compatible iPhone models from Apple) - Android Auto and Mirror Link (for compatible smartphone models with Android operating system))
- paddle shifters on the steering wheel
- Side windows in the second row and rear window are more heavily tinted.
- Seats: Passenger seat height adjustable
- Seats: Passenger seat foldable
- Seats: Manual lumbar support for driver's seat (2-way)
- 12 Volt power outlet (3) (in the trunk, rows 1 and 2)
- Stop&Start system (automatic)
- Tie-down points in the trunk (4 pieces)
- Immobiliser

- luggage compartment partition net
- tailgate sensor-controlled
- Package: Grip Control (Adaptive traction system with 4 modes (Standard, Sand, Mud, Snow) - Hill Descent Control - 18" "Los Angeles" two-tone alloy wheels with 225/55 R18 M+S tires - Emergency wheel well (not for Blue HDi 180 EAT8))

Brief expert findings

Documents submitted	At the time of the inspection, the vehicle registration certificate Part 2 (title) was available, but the vehicle registration certificate Part 1 (document) was not. (Copy)
VIN comparison	The vehicle identification number (VIN) was read from the vehicle and its conformity with the submitted documents was confirmed by the undersigned during the inspection.
Inspection	A proper visual inspection of the paintwork and bodywork was only possible to a limited extent due to insufficient lighting conditions/dampness or dirt. Lifting equipment and/or a pit were available for examining the vehicle.
Test drive	A short maneuvering and shunting exercise was carried out on the company premises.
Engine function test	An engine test run was performed.
readiness to drive	The vehicle was roadworthy at the time of inspection.



Value reducing factors

No.	Component group	Description
1	Wheel / tyres	Tyres - complete set (SR statt GJR) - Differs from the original configuration - No deduction
2	Side panel - rear right side	Sill - Scratch(es) - Smart repair
3	Misc.	Main inspection - Due - Perform
4	Wheel / tyres	Alloy rim - front right side - Scratch(es) - Smart repair
5	Wheel / tyres	Alloy rim - rear left side - Scratch(es) - Smart repair
6	Seat - front	Seat cover - left side - Broken / torn - Replace
7	Door - front right side	Door - Dent / paintcoat damage - Repair and paint

Wear and tear

No.	Component group	Description
1	Wheel / tyres	Alloy rim - front left side - Scratch(es) - No deduction
2	Wheel / tyres	Alloy rim - rear right side - Scratch(es) - No deduction
3	Side panel - rear right side	Wheel arch - Scratch(es) - No deduction

The vehicle shows signs of wear and tear commensurate with its age and use.

Order/Scope of Order

An order was placed to prepare a sales report for the described vehicle. This report includes the following:

- Description of key vehicle information
- Documentation of equipment features
(*Delivery by third-party service providers*)
- Documentation of damage, defects, missing parts
- Documentation of prior damage, unrepaired prior damage, repainting
- A brief visual or functional inspection of the equipment details, if possible.
(*Functional testing of driver assistance systems is not included in the scope of services!*)
- a photographic documentation of the vehicle

Basis for the order

This product is based on the guidelines for vehicle returns and valuations published by Alphabet Fleet GmbH. The expert makes the specific findings in each individual case objectively, within the framework of the prescribed standards, based on their own expertise.

The vehicle inspection takes place in a fully assembled, unassembled state.

Damage or defects that can only be detected during disassembly/diagnostic work or through further investigation remain within the realm of prognostic risk. An increased risk exists due to concealed defects caused by fraudulent misrepresentation and which were not identifiable by the expert.

Damage or defects resulting from normal use or wear and tear of the vehicle will be accepted in accordance with the applicable standard.

There was no explicit identification or monetary consideration of the expected features within the product.

Features which, in their nature and extent, slightly exceed normal use but do not constitute unacceptable damage, will be documented and indicated as signs of wear, if applicable.

Damage or defects that, according to the applicable standard, can no longer be attributed to normal use or wear and tear are listed under "Value Reducing Factors" in the product description.

Depending on the product specification, a monetary ID can be provided. If this takes place, the costs can be 100% d or pro rata depending on the vehicle's age and mileage.

Previous damages

No apparent prior damage that had been repaired could be found on the vehicle.



Figure 1: Diagonal front (left)



Figure 2: Diagonal front (right)



Figure 3: Diagonal rear (left)



Figure 4: Diagonal rear (right)



Figure 5: Interior - front



Figure 6: Interior - rear



Figure 7: Instrument cluster



Figure 8: Instrument panel



Figure 9: Interior 360° view

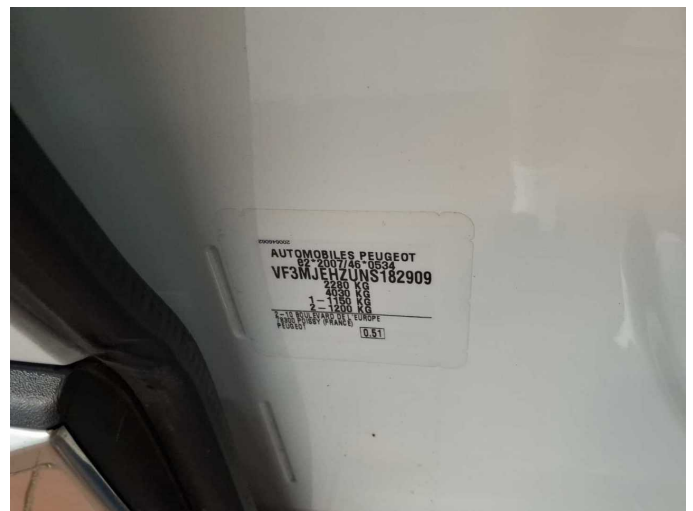

Figure 10: VIN

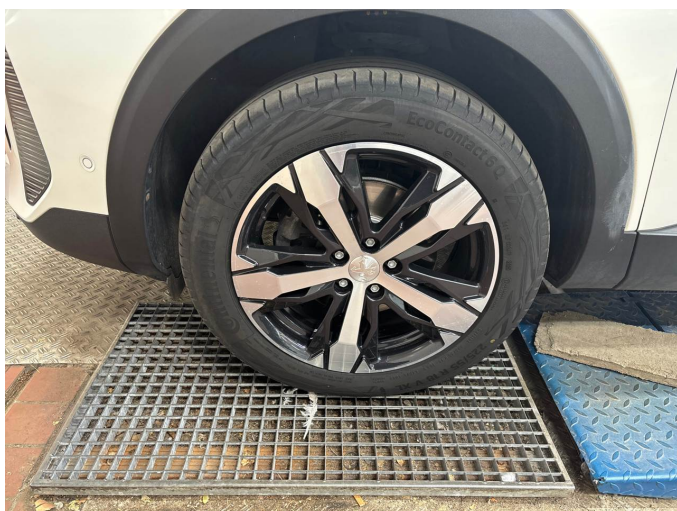

Figure 11: Mounted tyres

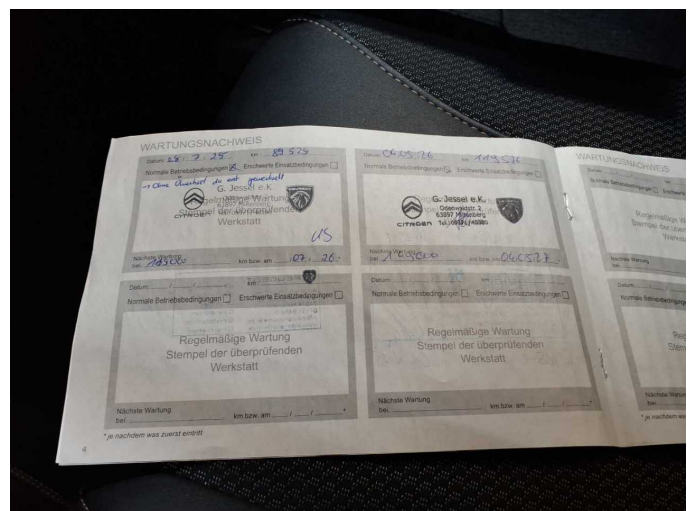

Figure 12: Documents

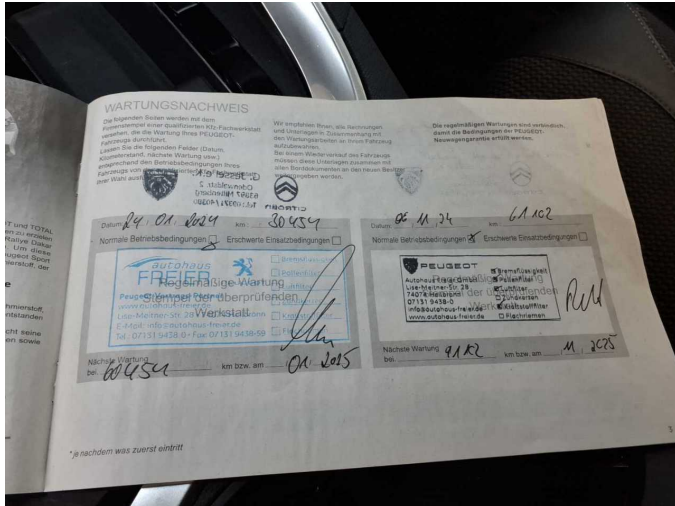

Figure 13: Documents

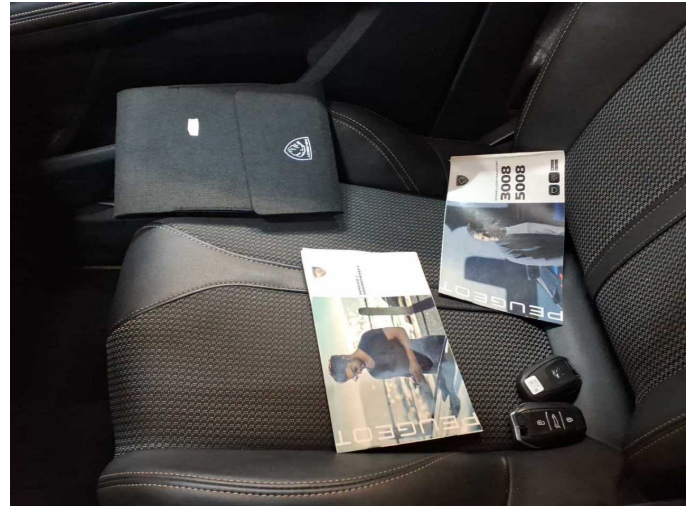

Figure 14: Documents



Figure 15: Documents



Figure 16: Navigation



Figure 17: Misc.



Figure 18: Misc.



Figure 19: Misc.



Figure 20: Misc.



Figure 21: Misc.



Figure 22: Misc.



Figure 23: Misc.



Figure 24: Misc.



Figure 25: Misc.



Figure 26: Misc.

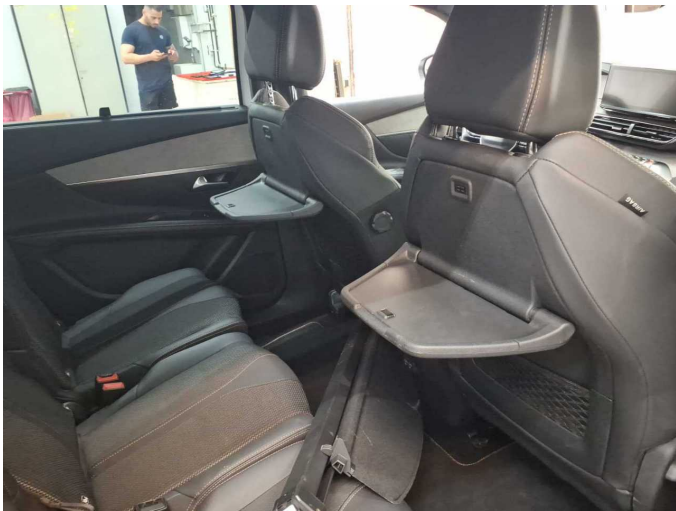

Figure 27: Misc.

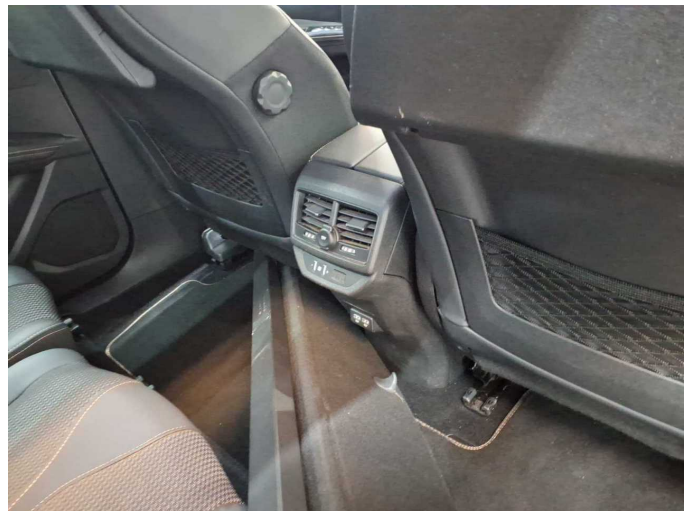

Figure 28: Misc.

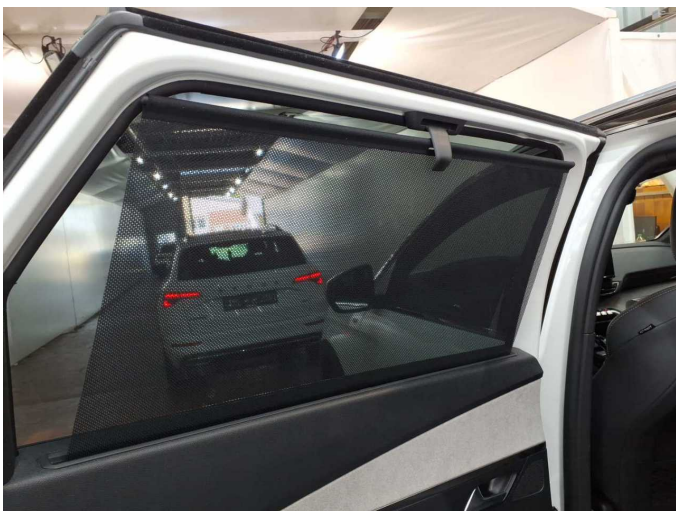

Figure 29: Misc.



Figure 30: Misc.



Figure 31: Misc.



Damage 2: Side panel - rear right side: Sill - Scratch(es) - Smart repair



Damage 2: Side panel - rear right side: Sill - Scratch(es) - Smart repair

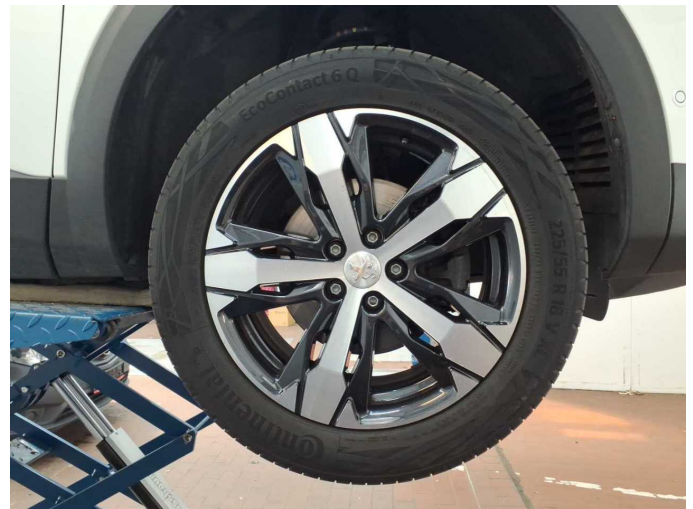

Damage 4: Wheel / tyres: Alloy rim - front right side - Scratch(es) - Smart repair



Damage 4: Wheel / tyres: Alloy rim - front right side - Scratch(es) - Smart repair



Damage 4: Wheel / tyres: Alloy rim - front right side - Scratch(es) - Smart repair



Damage 4: Wheel / tyres: Alloy rim - front right side - Scratch(es) - Smart repair



Damage 5: Wheel / tyres: Alloy rim - rear left side - Scratch(es) - Smart repair



Damage 5: Wheel / tyres: Alloy rim - rear left side - Scratch(es) - Smart repair



Damage 5: Wheel / tyres: Alloy rim - rear left side - Scratch(es) - Smart repair



Damage 6: Seat - front: Seat cover - left side - Broken / torn - Replace

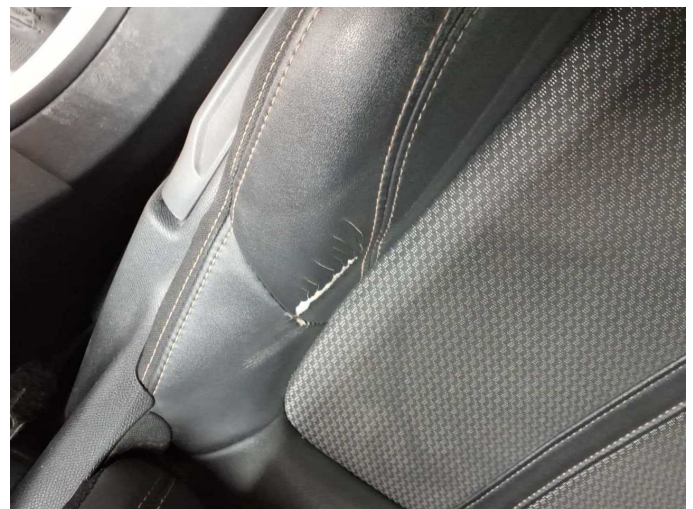

Damage 6: Seat - front: Seat cover - left side - Broken / torn - Replace



Damage 7: Door - front right side: Door - Dent / paintcoat damage - Repair and paint



Damage 7: Door - front right side: Door - Dent / paintcoat damage - Repair and paint



Damage 7: Door - front right side: Door - Dent / paintcoat damage - Repair and paint



Wartungshistorie

(gemäß Auftraggeber Informationen)

Fahrgestellnummer: VF3MJEHZUNS182909
Hersteller / Modell: PEUGEOT PEUGEOT 5008 BlueHDi 180 EAT8 GT

Datum	KM-Stand	Beschreibung
26.05.2026	119.576	Bremsklötze vorne; Bremsscheiben vorne; Keilrippenriemen; Kraftstofffilter ern; Luftfiltereinsatz ern; Motoröl b. Wartung; Ölfilter ern; Regelwartungsdienst; Systemtest/Eigendiagnose; Wartung Sonstiges
02.02.2026	104.144	Systemtest/Eigendiagnose
29.07.2025	89.529	Bremsflüssigkeit; Bremsflüssigkeit ern; Regelwartungsdienst; Systemtest/Eigendiagnose
13.05.2025	80.680	Motoröl b. Wartung; Ölfilter ern; Ölwechsel; Systemtest/Eigendiagnose; Wartung Sonstiges
03.04.2025	77.891	Bremse Sonstiges; Bremsklötze hinten; Bremsscheiben + Klötze h; Bremsscheiben hinten
06.03.2025	74.577	Bremsklötze vorne
06.11.2024	61.102	Kraftstofffilter ern; Luftfiltereinsatz ern; Motoröl b. Wartung; Ölfilter ern; Regelwartungsdienst; Wartung Sonstiges
25.01.2024	30.454	Motoröl b. Wartung; Ölfilter ern; Regelwartungsdienst; Wartung Sonstiges