

Expertise

Protocol number: 46327608
Order No. / Reference: 26624046
Inspection date: 3 Jul 2026

Manufacturer: Mercedes-Benz

Model: C 220 d 4Matic T 9G-TRONIC Avantgarde

VIN: W1KAH0FB9PF110306



Vehicle details

Manufacturer / Type / Model / Equipment

Mercedes-Benz C 220 d 4Matic T 9G-TRONIC Avantgarde

Vehicle Identification number W1KAH0FB9PF110306

Mileage (Read) 80,527 km

First registration 3 May 2023

Number of holders 1

Next periodical technical inspection 05/2028
(Report on hand)

Power / Engine displacement 147 kw / 1,993 ccm

Fuel type / Cylinder Hybrid Diesel / E / 4

Gearbox / Number of gears Automatic / 9

Type of drive All-wheel drive

Type of vehicle Station wagon

Colour / colour code Schwarz uni

Doors / Seats 5 / 5

Upholstery type Cloth / leather
combination

Colour of upholstery Black-Anthracite



Vehicle details

Maintenance booklet / proof	digital proof / complete	Next maintenance in	320 Tag(e)
Last service on / at	05/2026 at 80,485 km		
Key is / should be	2 / 2	FZG documents	ZB#2 (B) was available (copy), ZB#1 (S) was not available.
		Letter No.	GS716134
Previous damage / Accident	None detectable	Repainting	None detectable
Inspection conditions	sufficient	Lifting equipment / pit	yes
Test drive	Not performed	Engine function test	Performed
Manufacturer key number/ type code number	2222 / BBU 00191		
Emission standard	EURO6;WLTP;AP;PI/CI; M, N1 I	fine dust sticker	
Permitted total weight	2,410 kg	Empty weight	

Tyres

Mounted tyres

#	Tyre size	Type of tyre	Manufacturer	Tread depth
1)	225/50 R17 98H	Winter tyres on Light alloy	Michelin	4mm / 4mm
2)	225/50 R17 98H	Winter tyres on Light alloy	Michelin	5mm / 5mm

Additional tyres

#	Tyre size	Type of tyre	Manufacturer	Tread depth
1)	225/45 R18 95Y	Summer tyres on Light alloy	Michelin	4mm / 4mm
2)	245/40 R18 97Y	Summer tyres on Light alloy	Michelin	4mm / 4mm

Legend: Tread depth information for the left tire is listed first, for the right tire it is listed second on the axle in the direction of travel.



Equipment

Standard equipment

- Airbag for driver and front passenger
 - Airbag: Center airbag
 - Airbag: Windowbag for driver and front passenger
 - Ambient lighting with 64 light colors
 - Basic services
 - Brake assist, active
 - Diesel particulate filter
 - DYNAMIC SELECT
 - ECO start/stop function
 - Electric windows (4-way)
 - Speed Limit Assistant
 - rear window wiper
 - Heated rear window
 - ISOFIX child seat attachment with top tether in the rear
 - Mechanical child safety lock for the rear doors
 - Front headrests
 - Cargo area cover including EASY-PACK safety net
 - Steering wheel: Multifunction sports steering wheel in leather
 - Package: Storage
 - Package: Interior lighting package
 - Radio: Extended MBUX functions
 - Radio accessories: Digital radio (DAB)
 - Radio accessories: Central display
 - Tire pressure monitoring system (TPMS)
 - Windscreen wipers with rain sensor
 - Seats: Rear seat backrests foldable
 - Cruise control
 - Electronic immobilizer
 - Decorative elements in diamond pattern, silver-grey
- Airbag: Automatic passenger airbag deactivation
 - Airbag: Side airbag for driver and front passenger
 - 4MATIC all-wheel drive
 - Left and right exterior mirrors are heated and electrically adjustable
 - Roof rails in polished aluminum
 - Double cup holder at the front
 - EASY-PACK tailgate
 - Electronic Stability Program (ESP)
 - Velour floor mats
 - Transmission: 9-speed automatic, 9G-TRONIC
 - Rear bumper in body color
 - Interior headliner fabric crystal grey
 - KEYLESS-GO start function
 - Rear headrests (3)
 - Paint finish: Solid
 - LED High Performance Headlights
 - Mercedes-Benz emergency call system
 - Center console in high-gloss black
 - Package: AVANTGARDE Exterior
 - Upholstery: ARTICO leatherette/fabric
 - Radio: MBUX
 - Radio accessories: Communication module (LTE) for using Mercedes me connect services
 - Remote Services Plus
 - Power steering
 - Lane Keeping Assist, active
 - High-visibility vest for drivers
 - Central locking with remote control



Extra equipment

- Auxiliary heating
- Fuel tank with larger capacity
- Heat-insulating dark tinted glass
- KEYLESS-GO (access and driving authorization system)
- Package: Advanced Comfort Package (Heated seats for driver and front passenger - Seat Comfort Package: - Numerous electric and manual adjustment options for the front seats to adapt to the specific body and comfort requirements of the driver and front passenger - Electro-pneumatic 4-way lumbar support and lateral support adjustment with control element on the seat - Electric seat cushion tilt adjustment - Electric height adjustment - Electric backrest adjustment - Electric seat cushion depth adjustment - Mechanical longitudinal adjustment - Mechanical headrest adjustment)
- Package: Mirror package (both exterior mirrors electrically folding (button in the driver's door control panel) - interior mirror and exterior mirror on the driver's side automatically dimming continuously - ambient lighting of the exterior mirror to illuminate the entry area with projection of the Mercedes-Benz logo)
- Package: Night (for T-Model with Avantgarde exterior) (Radiator grille: louvers in high-gloss black and trim in glossy chrome (17") 5-spoke design light-alloy wheels, black painted and diamond-turned with 225/50 R17 tires on 7Jx17 ET44, 5 Front apron with trim (wing) in high-gloss black Rear bumper with trim (wing) in high-gloss black Belt trim strip and window surrounds in high-gloss black Exterior mirror housings painted in high-gloss black Heat-insulating dark tinted glass at the rear (from the B-pillar) Roof rails in black)
- THERMATIC automatic climate control with 2 climate zones (control via the central display or the climate control unit in the center console; sensor system for detecting, for example, indoor/outdoor temperature, sunlight, humidity, and dew point; automatic recirculation (only in conjunction with navigation system); ventilation system consisting of: 3 center vents and 2 side vents; fine dust activated carbon filter for filtering dust, soot, and pollen; dew point sensor; residual heat function for efficient use of engine waste heat)
- Towbar with ESP trailer stabilization
- Type designation removed from trunk lid
- Package: Advanced Infotainment Package (MBUX Navigation Premium (hard drive navigation, pre-installation for Live Traffic Information), Traffic Sign Assist, Smartphone Integration (connects the mobile phone wirelessly to the multimedia system via Apple CarPlay and Android Auto), Wireless charging system for mobile devices in the front, Driver display - 31.2 cm (12.3") color LCD display, Central display - 30.2 cm (11.9") touch display with LCD technology)
- Package: Business
- Package: Driving Assistance (Active Distance Assist DISTRONIC, Active Speed Limit Assist, Extended Automatic Restart on Highways, Route-Based Speed Adaptation with Traffic Jam End Function, Active Traffic Jam Assist, Active Steering Assist, Active Lane Change Assist, Active Emergency Stop Assist, Emergency Lane Function, Active Brake Assist with Vehicle, Bicycle and Pedestrian Detection; Intersection Function, Turn Function, Traffic Jam End Emergency Braking Function, Evasive Steering Assist, Active Lane Keeping Assist, Active Blind Spot Assist, Exit Warning Function)
- Package: Parking (12 ultrasonic sensors - reversing camera - Active Parking Assist with PARKTRONIC: detects free parking spaces, assisted parking, visual and acoustic warning, display of camera and ultrasonic data in the media display - Cross traffic warning: can provide visual and acoustic warnings when reversing out of a parking space and, if necessary, automatically initiate emergency braking - Reverse maneuvering brake: can trigger a braking process - Drive-away assist)
- Seats: Multi-contour seats for driver and front passenger (driver and front passenger seats fully electrically adjustable via the switches in the door control panel - Electro-pneumatic 4-way lumbar support - Massage via 8 inflatable air chambers in the lower seat back and side bolsters as well as 7 zones - Deep tissue massage via 4 vibration elements in the seat cushion (driver's side only) - 6 massage programs for the driver, 4 massage programs for the front passenger)
- Sunroof: Electric panoramic sunroof
- Wheels: 45.7 cm (18") AMG light-alloy wheels in 5-spoke design (aerodynamically optimized, painted black and high-shine finish with front axle 225/45 R 18 on 7.5 J x 18 ET 40, rear axle 245/40 R 18 on 8.5 J x 18 ET 52)

Brief expert findings

Documents submitted	At the time of the inspection, the vehicle registration certificate Part 2 (title) was available, but the vehicle registration certificate Part 1 (document) was not. (Copy)
VIN comparison	The vehicle identification number (VIN) was read from the vehicle and its conformity with the submitted documents was confirmed by the undersigned during the inspection.
Inspection	The inspection conditions were sufficient for the assessment of the vehicle. Lifting equipment and/or a pit were available for examining the vehicle.
Test drive	No test drive/shunting maneuver was carried out during the inspection of the vehicle.
Engine function test	An engine test run was performed.



Value reducing factors

No.	Component group	Description
1	Side panel - rear right side	Side panel - dent(s) - Smooth repair work
2	Door - front right side	Door (Harztropfen) - Paint defect - Smart repair
3	Boot lid / rear door	Boot lid - dent(s) - Smooth repair work
4	Trim / covers	Door trim - front right side - Damaged - Smart repair
5	Interior	Interior (Hundehaare) - Soiled - Conditioning
6	Mudguard - left side	Mudguard - left side - Dent / paintcoat damage - Repair and paint
7	Side panel - rear left side	Side panel - Scratch(es) - Paint
8	Door - rear left side	Door - Scratch(es) - Paint
9	Rear bumper	Rear bumper - Scratch(es) - Paint
10	Door - rear right side	Door - Dent / paintcoat damage - Repair and paint
11	Bonnet	Bonnet - Dent / paintcoat damage - Repair and paint

Wear and tear

No.	Component group	Description
1	Body	Underbody panelling - Scratched - No deduction
2	Front bumper	Front bumper - Stone chips - No deduction
3	Vehicle glazing	Windscreen - Stone chips - No deduction
4	Interior	Interior - Scratch(es) - No deduction

The vehicle shows signs of wear and tear commensurate with its age and use.

Order/Scope of Order

An order was placed to prepare a sales report for the described vehicle. This report includes the following:

- Description of key vehicle information
- Documentation of equipment features
(Delivery by third-party service providers)
- Documentation of damage, defects, missing parts
- Documentation of prior damage, unrepaired prior damage, repainting
- A brief visual or functional inspection of the equipment details, if possible.
(Functional testing of driver assistance systems is not included in the scope of services!)
- a photographic documentation of the vehicle



Basis for the order

This product is based on the guidelines for vehicle returns and valuations published by Alphabet Fleet GmbH. The expert makes the specific findings in each individual case objectively, within the framework of the prescribed standards, based on their own expertise.

The vehicle inspection takes place in a fully assembled, unassembled state.

Damage or defects that can only be detected during disassembly/diagnostic work or through further investigation remain within the realm of prognostic risk. An increased risk exists due to concealed defects caused by fraudulent misrepresentation and which were not identifiable by the expert.

Damage or defects resulting from normal use or wear and tear of the vehicle will be accepted in accordance with the applicable standard.

There was no explicit identification or monetary consideration of the expected features within the product.

Features which, in their nature and extent, slightly exceed normal use but do not constitute unacceptable damage, will be documented and indicated as signs of wear, if applicable.

Damage or defects that, according to the applicable standard, can no longer be attributed to normal use or wear and tear are listed under "Value Reducing Factors" in the product description.

Depending on the product specification, a monetary ID can be provided. If this takes place, the costs can be 100% d or pro rata depending on the vehicle's age and mileage.

Previous damages

No apparent prior damage that had been repaired could be found on the vehicle.

Comments

Wartungshistorie gemäß Auftraggeber Informationen.

- Winterradsatz ist kein Bestandteil des Auslieferungsumfangs.



Figure 1: Diagonal front (left)



Figure 2: Diagonal front (right)



Figure 3: Diagonal rear (left)



Figure 4: Diagonal rear (right)



Figure 5: Interior - front



Figure 6: Interior - rear



Figure 7: Instrument cluster



Figure 8: Instrument panel



Figure 9: Interior 360° view



Figure 10: Cargo area



Figure 11: VIN



Figure 12: Mounted tyres



Figure 13: Documents

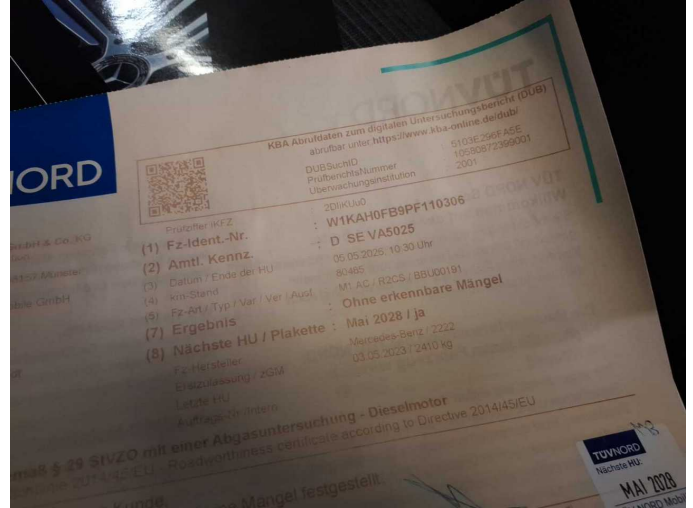

Figure 14: Documents

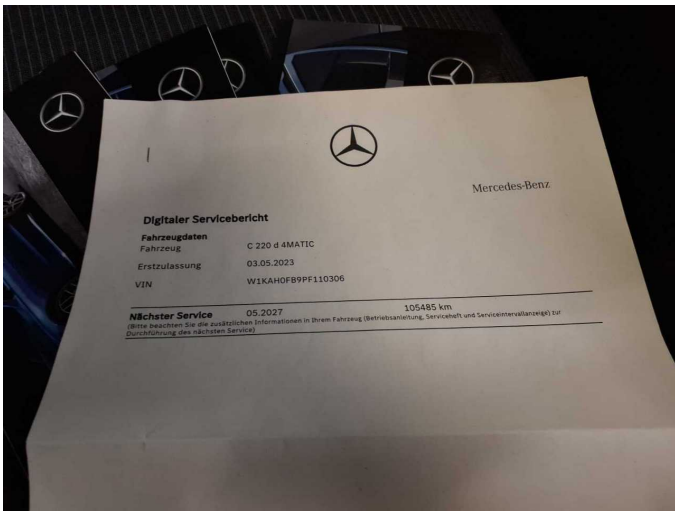

Figure 15: Documents

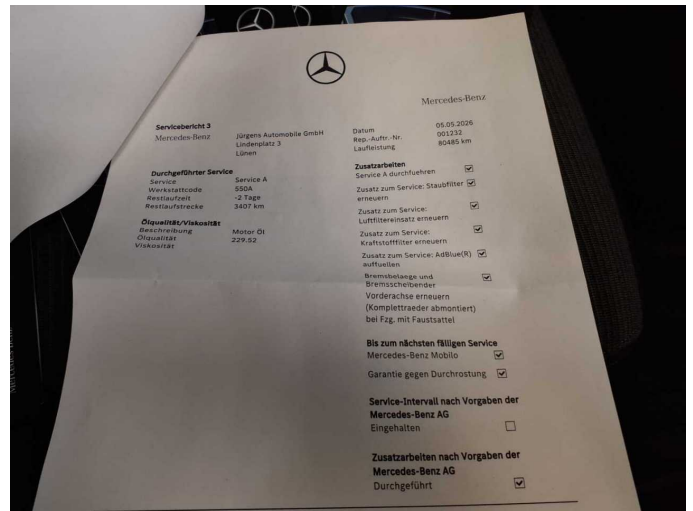

Figure 16: Documents

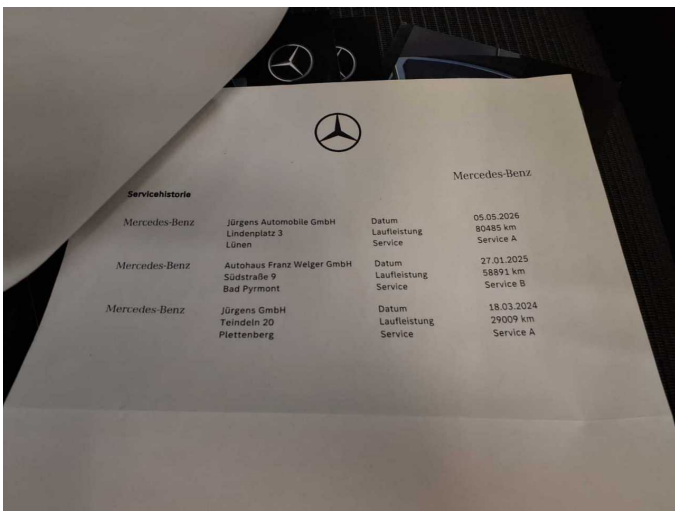

Figure 17: Documents



Figure 18: Additional tyres

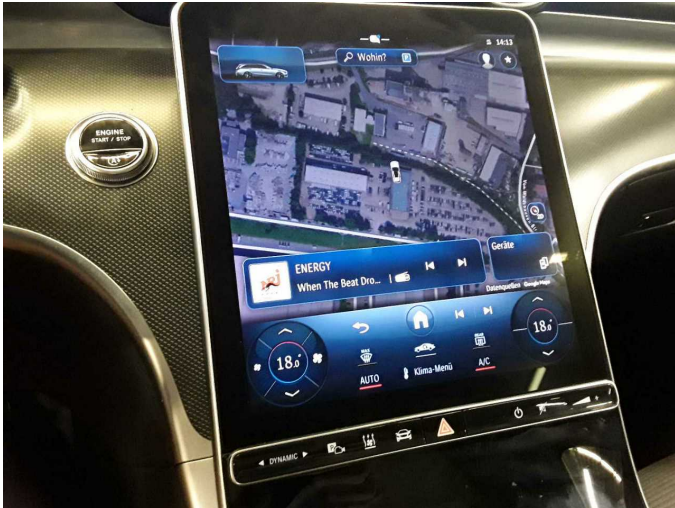

Figure 19: Navigation



Figure 20: Misc.



Figure 21: Misc.



Figure 22: Misc.

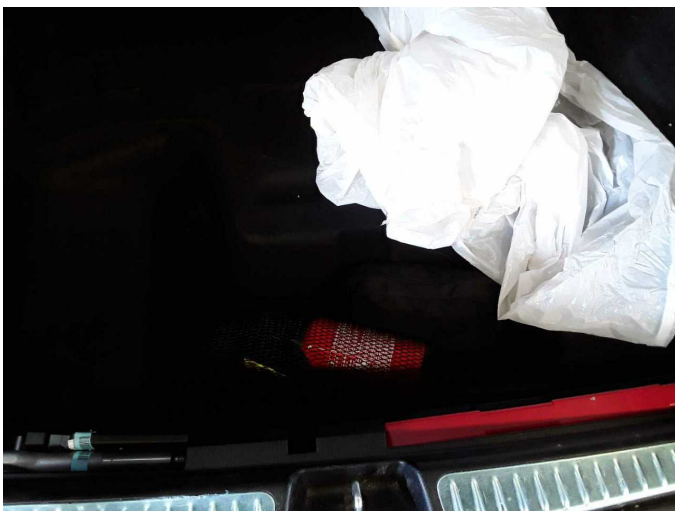

Figure 23: Misc.

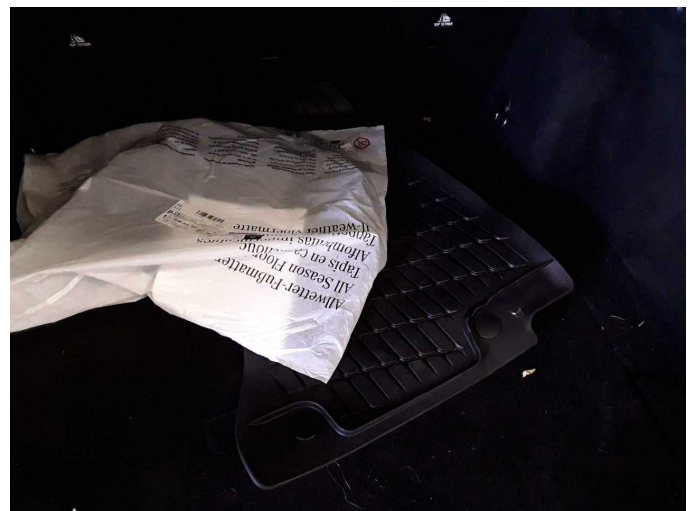

Figure 24: Misc.



Figure 25: Misc.



Figure 26: Misc.



Figure 27: Misc.



Figure 28: Misc.



Figure 29: Misc.

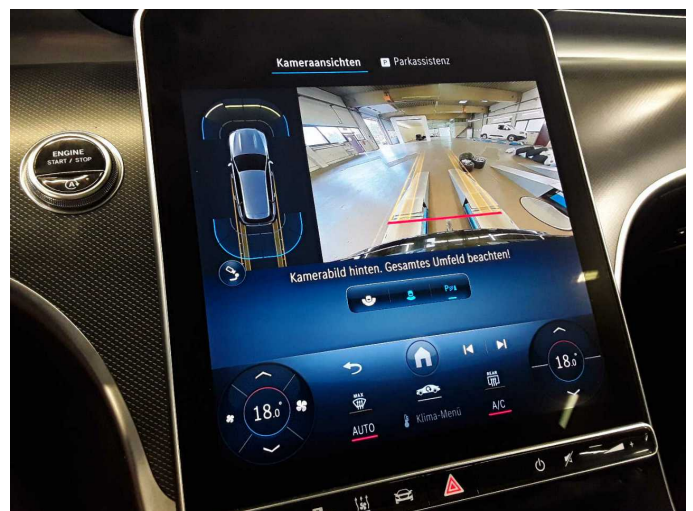

Figure 30: Misc.



Figure 31: Misc.



Figure 32: Misc.



Figure 33: Misc.



Figure 34: Misc.



Figure 35: Misc.



Figure 36: Misc.



Figure 37: Misc.



Damage 1: Side panel - rear right side: Side panel - dent(s) - Smooth repair work

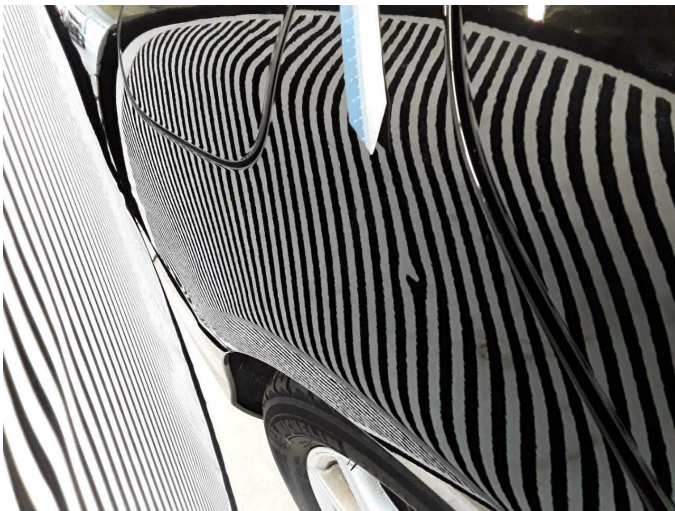

Damage 1: Side panel - rear right side: Side panel - dent(s) - Smooth repair work



Damage 2: Door - front right side: Door (Harztropfen) - Paint defect - Smart repair



Damage 2: Door - front right side: Door (Harztropfen) - Paint defect - Smart repair



Damage 3: Boot lid / rear door: Boot lid - dent(s) - Smooth repair work



Damage 3: Boot lid / rear door: Boot lid - dent(s) - Smooth repair work



Damage 3: Boot lid / rear door: Boot lid - dent(s) - Smooth repair work



Damage 4: Trim / covers: Door trim - front right side - Damaged - Smart repair



Damage 4: Trim / covers: Door trim - front right side - Damaged - Smart repair



Damage 5: Interior: Interior (Hundehaare) - Soiled - Conditioning

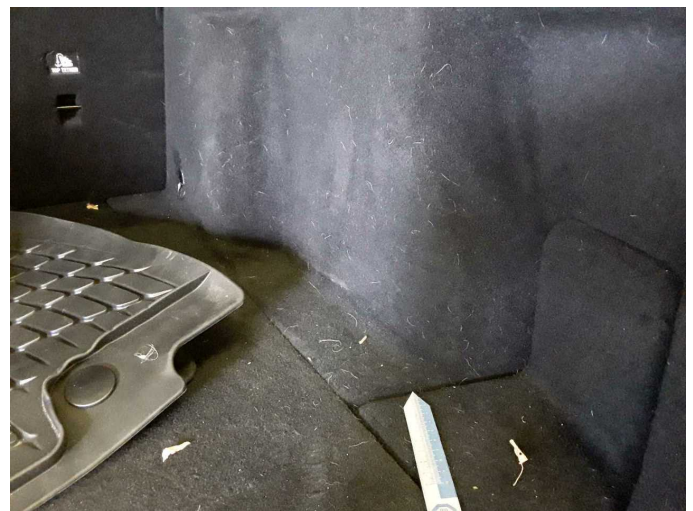

Damage 5: Interior: Interior (Hundehaare) - Soiled - Conditioning



Damage 5: Interior: Interior (Hundehaare) - Soiled - Conditioning



Damage 6: Mudguard - left side: Mudguard - left side - Dent / paintcoat damage - Repair and paint

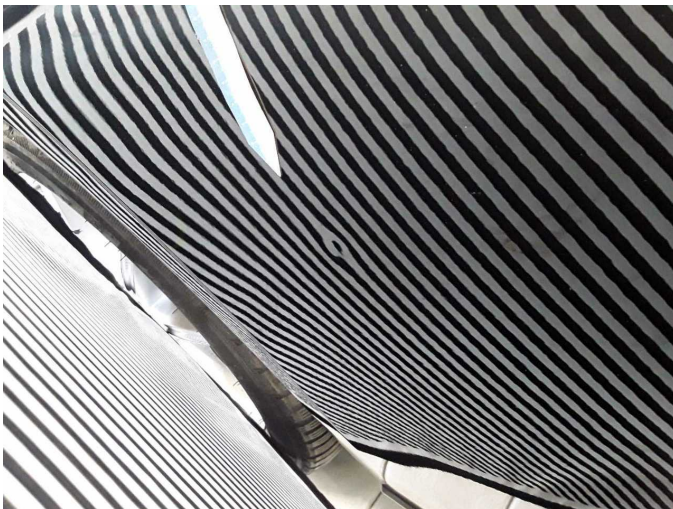

Damage 6: Mudguard - left side: Mudguard - left side - Dent / paintcoat damage - Repair and paint

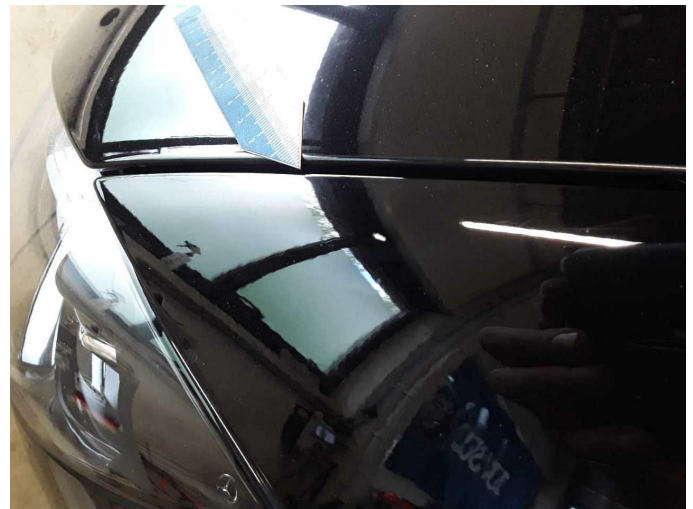

Damage 6: Mudguard - left side: Mudguard - left side - Dent / paintcoat damage - Repair and paint



Damage 7: Side panel - rear left side: Side panel - Scratch(es) - Paint

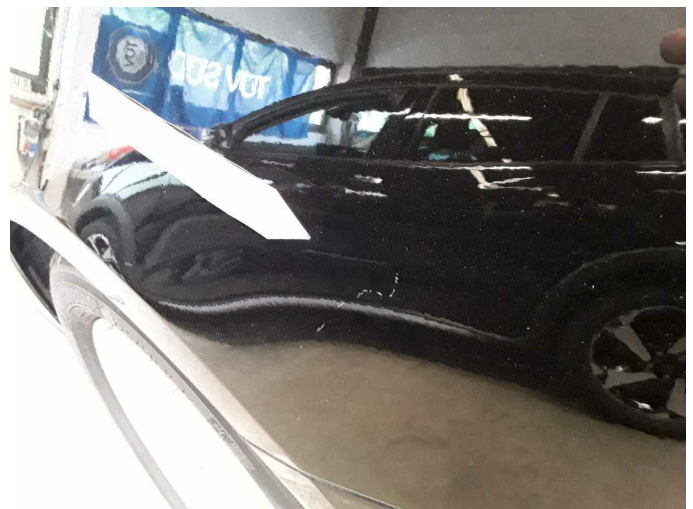

Damage 7: Side panel - rear left side: Side panel - Scratch(es) - Paint



Damage 8: Door - rear left side: Door - Scratch(es) - Paint



Damage 8: Door - rear left side: Door - Scratch(es) - Paint

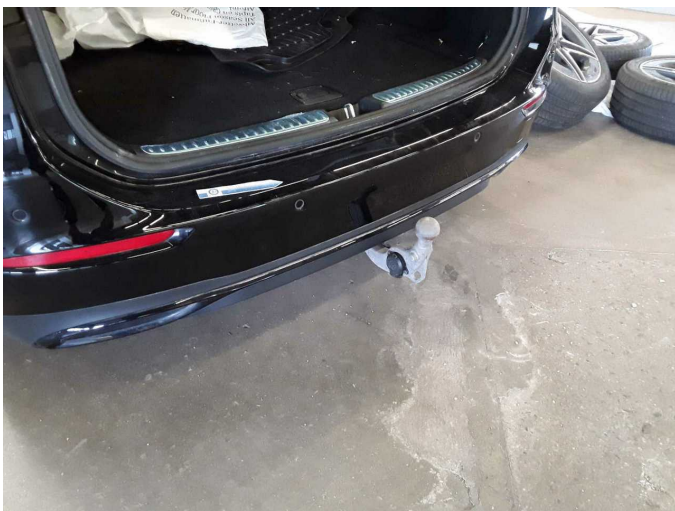

Damage 9: Rear bumper: Rear bumper - Scratch(es) - Paint



Damage 9: Rear bumper: Rear bumper - Scratch(es) - Paint



Damage 9: Rear bumper: Rear bumper - Scratch(es) - Paint



Damage 10: Door - rear right side: Door - Dent / paintcoat damage - Repair and paint



Damage 10: Door - rear right side: Door - Dent / paintcoat damage - Repair and paint



Damage 11: Bonnet: Bonnet - Dent / paintcoat damage - Repair and paint

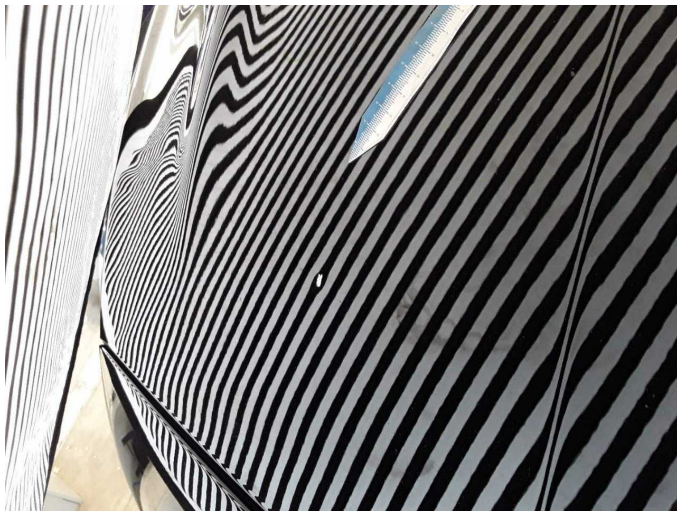

Damage 11: Bonnet: Bonnet - Dent / paintcoat damage - Repair and paint

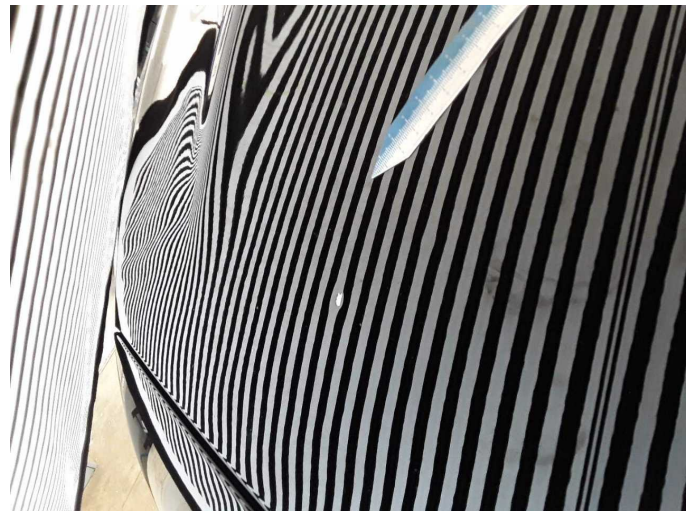

Damage 11: Bonnet: Bonnet - Dent / paintcoat damage - Repair and paint



Wartungshistorie

(gemäß Auftraggeber Informationen)

Fahrgestellnummer: W1KAH0FB9PF110306
Hersteller / Modell: MERCEDES-BENZ MERCEDES-BENZ C 220 d 4Matic T 9G-TRONIC Avantgarde

Datum	KM-Stand	Beschreibung
04.05.2026	80.485	HU + AU
22.01.2026	78.906	Systemtest/Eigendiagnose
11.01.2025	58.898	Bremsklötze hinten; Regelwartungsdienst
18.03.2024	29.009	Regelwartungsdienst