



Assessment

- Vehicle Inspection Report -

Number: 10145603
From: 02.03.2026

» Overview

Order number: 1002340650
Order completed: 02.03.2026 08:58
Report number: 10145603
VIN: VSSZZZKL3SR057041



Front Left 3/4



Rear Right 3/4



Mileage



Assessment

Number: 10145603
From: 02.03.2026

- Vehicle Inspection Report -

» Vehicle Data

Vehicle category:	Passenger Car
Vehicle type:	EstateCar
Make:	Cupra
Model:	Leon
Manufacturers and type code:	7593 / ASF
Date of first registration:	09.05.2025
Mileage:	31,217 km
Proof of mileage:	ReadOff
Exterior colour:	Mitternachtsschwarz
Roof colour:	Mitternachtsschwarz
Propulsion:	Front
Fuel:	Petrol
Engine size (cc):	1,498 ccm
Performance:	110 kW (150 PS)
Length:	4,657 mm
Height:	1,463 mm
Width:	1,799 mm
Permitted total weight:	2,150 kg
Wheelbase:	2,681 mm
Number of powered axles:	2
Cylinders:	4
Euronorm:	Euro 6
Number of doors:	4
Number of seats:	5
Gearbox:	Automatic 7-speed
Upholstery type:	Lining fabrics
Interior colour:	Mittelgrau - Lavarot
Number of keys:	1

» Documents & Maintenance

Statutory inspection date:	
Registration certificate available:	No
Registration certificate received:	No
License plate:	None
Maintenance book:	Digital
Maintenance:	Not testable
Maintenance last date:	
Maintenance last mileage:	
Remainder until next maintenance:	0 KM



Assessment

- Vehicle Inspection Report -

Number: 10145603
From: 02.03.2026

12.9-inch navigation system Plus	Driving profile selection and conventional shock absorber
17-inch all-season tires for 17-inch rims "Dynamic"	Dynamic headlight range control (self-adjusting while driving)
3-point seat belt for center rear seat	Electronic differential lock XDS, dynamic traction support
3-point seat belts, front	Emblems
3-point seat belts, outer rear with ECE label	Emission standard, WLTP3 M1, N1-I//EU6EB
4-cylinder gasoline engine 1.5 l/110 kW TSI, base engine: TJ7/N09/T9F, "TSI"	Equipment options subset for Germany
4-cylinder SI engine 1.5 l unit 05E.D	Exclusive sports equipment FR
7-speed automatic transmission "A7"	Exterior mirror housings painted
Activated carbon canister (Evaporative Emission Control System (EVAP))	Exterior mirrors, power-folding/ adjustable, heated, w/ front passenger exterior mirror lowering function
Adaptive cruise control	Exterior mirrors: convex on driver side, convex on front passenger side
Advanced driver attention & drowsiness monitor	External, USB type C data socket(s) and charging socket(s)
Airbag on driver and front passenger side, knee airbag on driver/front pass. side, with front pass. airbag deactivated.	Folding grab handles, multi-piece
Alarm	Forward collision warning with warning and braking reaction to vehicles, pedestrians and cyclists
Alloy wheels 7.5J x 17	FPK Display
All-season tires 225/45 R17 94V	Front fog lamps
Antenna amplifier type 1	Front head restraints
Antenna for FM reception only, diversity	Front stabilizer bar
Anti-theft alarm system, interior monitoring, backup horn and towing protection	Front-wheel drive
Basic equipment variant	Fuel system for fuel-injected SI engine
Battery 420 A (70 Ah)	Heat-reflecting windshield
Belt-driven integrated starter alternator 48 V 110 - 250 A	Hybrid drive MHEV "eTSI"
Black roof rails	Infotainment system with scalable module options (Optionsinfotainment, MIB3 model update) version 2
Brake control system for vehicles with electric drive (ESC and electromechanical brake booster)	Initial standard fuel filling
Breakaway interior rearview mirror, auto-dimming	In-plant control of self-collection
Breakdown kit	Installation differentiation for transmission DQ200 -- vehicle components --
Center armrest in front	Instrument cluster, km/h speedometer
Child seat anchors f. child seat system i-Size, 2x top tether and child seat anchors in front on front passenger side	Interior ambient lighting, type 2
Chrome package	Keyless locking and starting system Keyless Access with SAFELOCK
Climatronic (3-zone) with air conditioning control panel in rear	Keyless locking and starting system Keyless Advanced with SAFELOCK
Comfort telephony: wireless charging (fast charge) and external antenna connection	Lane keeping system plus semi-automatic vehicle control in a medical emergency and traffic jam assist
Connectivity Box: 15-W wireless charging station + Bluetooth + mobile phone signal booster	Leather-wrapped multi-function steering wheel, heated, with tiptronic
Control of series production	LED headlamps with variable light distribution
Convenience package: rain/light sensor, Coming and Leaving Home feature, auto-dimming interior rearview mirror	LED Interior Lighting package: glove comp., sun visor, footwell,stor. comp., multicolor ambient lighting all around
Decorative inserts for console	LED rear combination lamp, dynamic turn signal
Digital radio reception	Left-hand drive
Disc brakes in front (Geomet D)	LongLife Service Regime
Disc brakes in rear	Luggage compartment cover, sliding
Driving on the right	Luggage compartment trim, with storage compartments



Assessment

Number: 10145603
From: 02.03.2026

- Vehicle Inspection Report -

Luggage pockets on backrest	Side airbag in front and rear, with curtain airbag and interaction airbag in front
Manual height adjustment for front seats	Side windows in heat-insulating glass, from B-pillar and rear window dark tinted
Manual in German	Single-tone horn
Manually adjustable lumbar support in front seats	Speakers in front and rear
Matrix beam	Special identification label for EC for M1 passenger vehicles
Matrix LED	Special price
Mechanical rear seat release	Speed-related variable steering assist (Servotronic)
Nameplate set in basic style	Sports bumpers
Navigation system (Baseline)	Standard battery/alternator capacity
Net partition	Standard climatic zones
Net partition	Standard dashboard
No special edition	Standard decorative trims
No special purpose vehicle, standard equipment	Standard electronic engine sound
Non-smoker's package	Standard manufacturing sequence
Not hot country	Standard pedal cluster
Online service, with OCU, with head unit coding, without engine immobilizer interconnection	Standard rear axle
Operating permit, alteration	Standard seats in front
Operating voltage 12 V	Start-stop system with regenerative braking
Park assist	Station wagon LEON Sportstourer
Parking brake	Sun visors with mirror, illuminated, with airbag label on sun visor and B-pillar
Part set without country-specific prescriptive standard	Suspension range 13 installation control only, no requirement forecast
Part-leather door and side trim panel	Tailgate/trunk lid unlocking from outside
Power windows with comfort operation and circuit breaker	Three rear head restraints
Preparation for alcohol interlock	Tire pressure monitoring system
Private emergency call system	Tires without specification of tire brand
Rear floor panel module, type 4	Tool kit
Rear fog lamp	Trailer hitch preparation
Rear shock absorption, sports version	Trailer hitch preparation
Rear side airbags + front knee airbags + center airbag	Two reading lights in front, two in rear
Rear traffic alert and lane change system and exit warning system	Type approval country Germany
Rear window wiper and washer system with intermittent control	Type sign and company logo
Reduced price package	Unsplit molded headliner
Refrigerant R1234yf	Unsplit rear seat bench, split folding backrest, with center armrest
Regional code " ECE " for radio	UWB-capable country and carrier frequency, 433.92 to 434.42 MHz
Safe & Driving package XL (for 12.9-inch navigation system)	Variable luggage/load compartment floor
Scuff plates in door apertures (illuminated)	Vehicle class differentiation -5FN-
SEAT Connect Plus - 3 years	Vehicles with special upgrade measures
Seat heater for front seats separately controlled	Vision Plus package: rear view camera system + park assist (including sensors in front and rear)
Seat trim covers in fabric	Visual and acoustic seat belt reminder, electric contact in front and rear
Separate daytime running light with automatic headlight control and automat. Coming and Leaving Home feature	Voice control
Service indicator 30 000 km or 2 years (variable)	
Shock absorption in front	



Assessment

- Vehicle Inspection Report -

Number: 10145603
From: 02.03.2026

Weight range 7 installation control only, no requirement forecast	Without second battery
Wheel bolts with anti-theft protection (unlockable)	Without socket
Wheelbase	Without special body measures
Windshield wiper intermittent control with light/rain sensor	Without special specifications
Winter package: seat heaters in front and heated steering wheel	Without surface protection, with additional transport protection measures
Wired & Wireless App-Connect	
With dynamic road sign display	
With emergency steering support with turn assist	
With multifunction camera	
With predictive speed limiter	
With rear view camera system (type 2)	
With UN-ECE cybersecurity & software update	
With welcome light (mirror)	
Without additional front underbody guard	
Without additional side body covers (stone guard)	
Without additional tires	
Without auxiliary heater/parking heater	
Without backrest release for front seats	
Without Car2X	
Without charging cable	
Without Connect package 1	
Without customized installation	
Without delivery equipment	
Without drawers under front seats	
Without electric motor (hybrid)	
Without extended safety system	
Without fire extinguisher	
Without first aid kit and warning triangle	
Without floor mats	
Without gearshift knob/handle	
Without headlamp washer system, without washer fluid level indicator	
Without head-up display	
Without heat accumulator/auxiliary heater	
Without heated washer nozzles	
Without hill start assist/hill descent control/comfort driving assist	
Without license plate carrier	
Without locking and starting systems	
Without mode 3 charging cable	
Without preparation for VTS (vehicle tracking system)	
Without rear stabilizer bar	
Without roof insert (standard roof)	
Without seat ventilation/massage seat	



Assessment

- Vehicle Inspection Report -

Number: 10145603
From: 02.03.2026

» Tyres

MOUNTED TYRES

Make	Location	Position	Type	Rim	Dimensions	Profile depth
Goodyear	Front	Left	All season	Aluminium	225/45 R 17 94 V	5.0 mm
Goodyear	Front	Right	All season	Aluminium	225/45 R 17 94 V	5.0 mm
Goodyear	Rear	Left	All season	Aluminium	225/45 R 17 94 V	7.0 mm
Goodyear	Rear	Right	All season	Aluminium	225/45 R 17 94 V	7.0 mm

Permitted: Yes

Roadworthy: No

SPARE/EMERGENCY TYRE & ACCESSORIES

Toolkit present: Yes

Repair kit present: Yes

Repair kit expiration date: 10.2028

Compressor present: Yes



Assessment

- Vehicle Inspection Report -

Number: 10145603
From: 02.03.2026

» Devaluation Factors

Nr	Location	Damage type	Repair type
1	Alloy rim FL	Scratch(es)	Replace Safety relevant damage
2	Roof	Rust	Repair and paint (complete)
3	Tailgate / Boot	Dent(s) and scratch(es)	Repair and paint (complete)
4	Bumper R	Scratch(es)	Paint
5	Service	Maintenance	Execute
6	Preparationtime bodywork	Paint preparation	Execute
7	Alloy rim FR	Scratch(es)	Visual depreciation
8	Alloy rim RR	Scratch(es)	Visual depreciation
9	Side wall RL	Scratch(es)	Spot repair
10	Rear light R tailgate	Scratch(es)	Visual depreciation
11	Alloy rim RL	Scratch(es)	Visual depreciation
12	Side wall RL	Dent(s)	Paintless dent repair
13	Roof pillar L	Dent(s)	Paintless dent repair
14	Bumper F	Scratch(es)	Smart repair
15	Inner door sill RL	Scratch(es)	Smart repair
16	Tyre FR	Tear	Replace
17	Tyre FL	Tear	Replace
18	Boot door lining L	Scratch(es)	Smart repair
19	Side wall RR	Dent(s)	Paintless dent repair
20	Engine insulation	Broken	Replace
21	Door FL	Scratch(es)	Touch up

» Usage Damages

The vehicle shows signs of wear consistent with its age, mileage and purpose.

» Missing Parts

Nr	Location	Damage type	Repair type
1	Ignition key	Missing	Replace



Assessment

- Vehicle Inspection Report -

Number: 10145603
From: 02.03.2026

» Commercial devaluation

Known previous damages:	No
Previous damages detectable:	No
Repainting present:	No
Paint thickness measurement performed:	Yes - no abnormalities/deviations

PAINTTHICKNESS MEASUREMENT RESULTS

The measured values were in the usual range.

At least 3 measurements were carried out per component.



Assessment

Number: 10145603
From: 02.03.2026

- Vehicle Inspection Report -

» Notes On The Assessment

Details of the assignment and the scope of the assessment:

The order was placed to prepare a condition report on the described vehicle.

The vehicle condition assessment was carried out in accordance with the order on the basis of the standards for vehicle assessments specified by the client. The expert makes the findings in the individual case on the basis of his own expertise and at his own expert discretion.

Vehicle identification:

VSSZZZKL3SR057041

VIN checked and matches documentation

Vehicle condition:

Dirty

Inspection condition:

Sufficient

Lifting platform/lifting equipment used:

No

Testdrive carried out:

No

Engine test carried out:

Yes



Assessment

- Vehicle Inspection Report -

Number: 10145603
From: 02.03.2026

» Remarks

This copy was generated electronically. It is valid without an original signature.



Assessment

- Vehicle Inspection Report -

Number: 10145603
From: 02.03.2026

» Commercial Pictures



Front Left 3/4



Front Right 3/4



Rear Left 3/4



Rear Right 3/4



Mileage



Tools

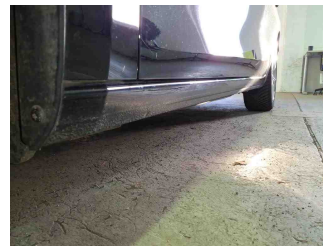

Sill outer L

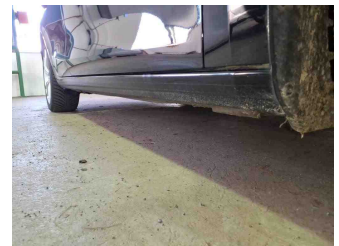

Sill outer R



Chassis nr



Wheel FL



Wheel FR

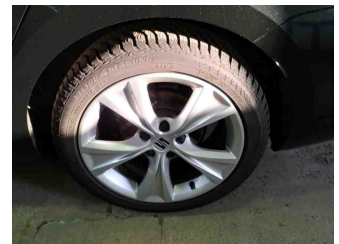

Wheel RL

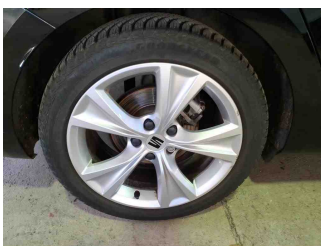

Wheel RR



Central console

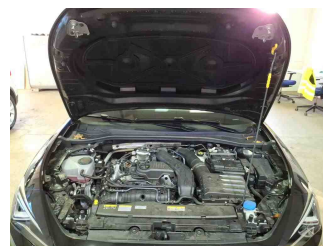

Engine compartment

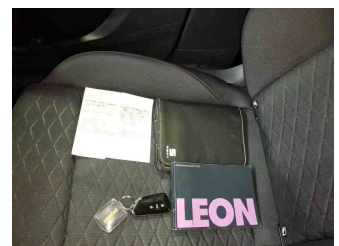

Documents

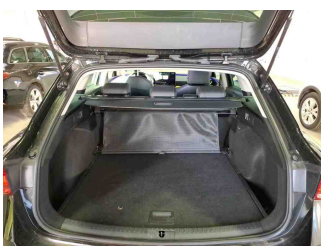

Interior arrangement



History Maintenance

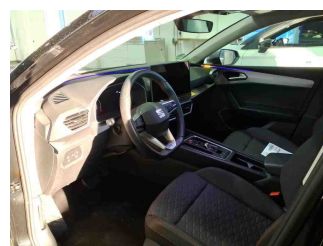

Interior - front

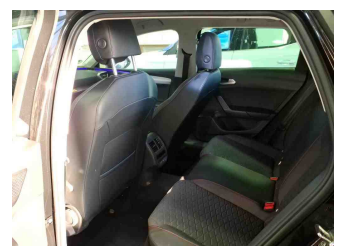

Interior - rear



Assessment

- Vehicle Inspection Report -

Number: 10145603
From: 02.03.2026



Tirefit expiration date



GPS/Radio



Assessment

- Vehicle Inspection Report -

Number: 10145603
From: 02.03.2026

» Devaluation Damages

DEVALUATION FACTORS

1 - Alloy rim FL - Scratch(es) - Replace
Safety relevant damage



2 - Roof - Rust - Repair and paint (complete)

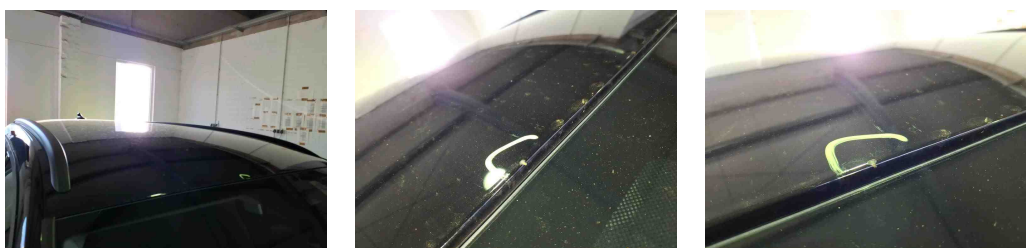

3 - Tailgate / Boot - Dent(s) and scratch(es) - Repair and paint (complete)

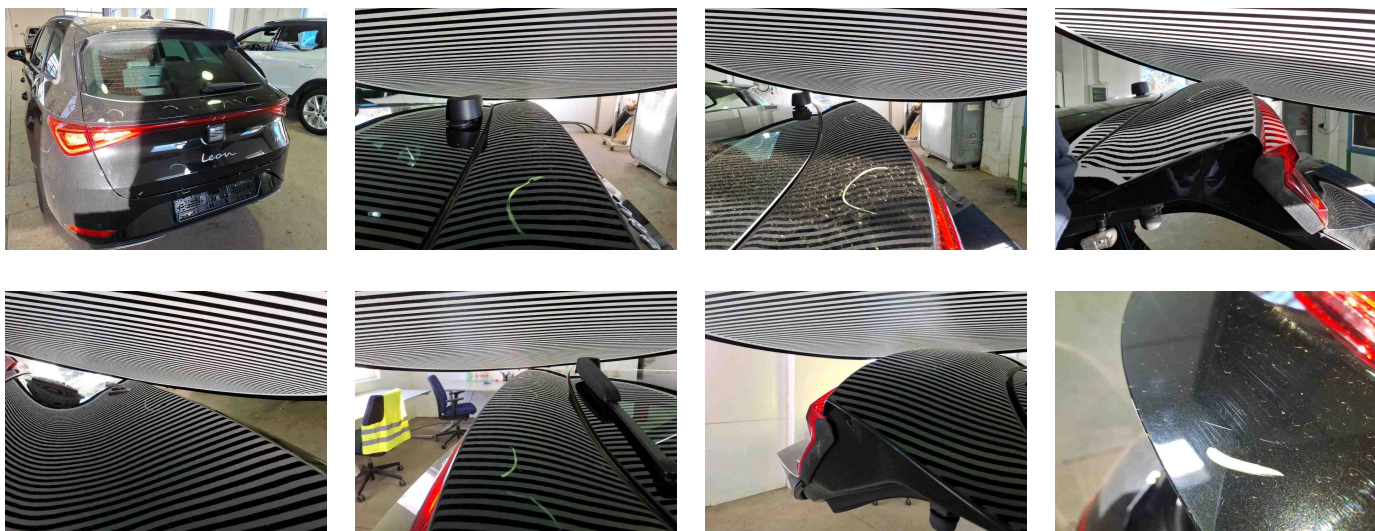

4 - Bumper R - Scratch(es) - Paint



5 - Service - Maintenance - Execute

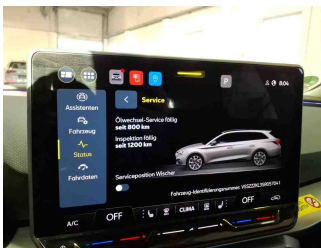

6 - Preparationtime bodywork - Paint preparation - Execute

7 - Alloy rim FR - Scratch(es) - Visual depreciation

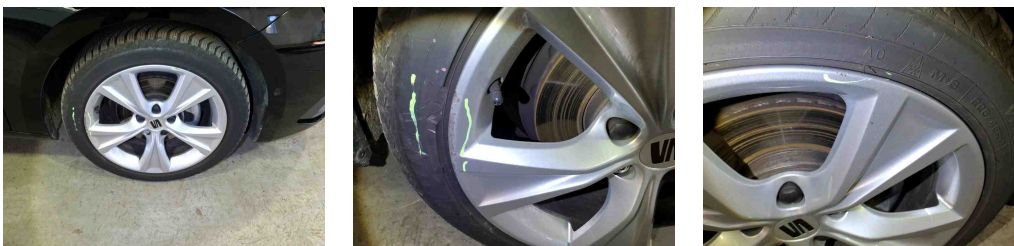

8 - Alloy rim RR - Scratch(es) - Visual depreciation

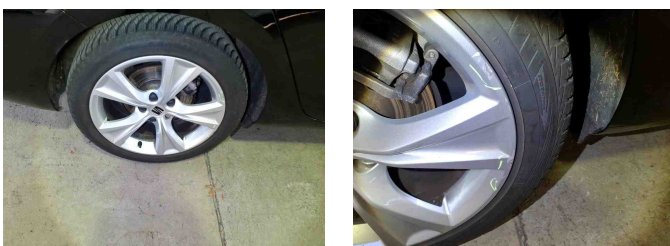



Assessment

- Vehicle Inspection Report -

Number: 10145603
From: 02.03.2026

9 - Side wall RL - Scratch(es) - Spot repair

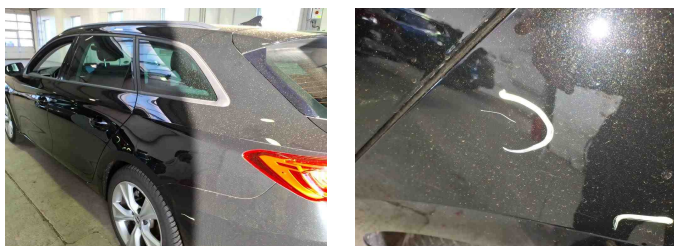

10 - Rear light R tailgate - Scratch(es) - Visual depreciation

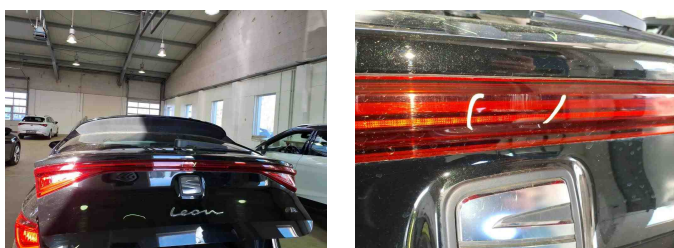

11 - Alloy rim RL - Scratch(es) - Visual depreciation

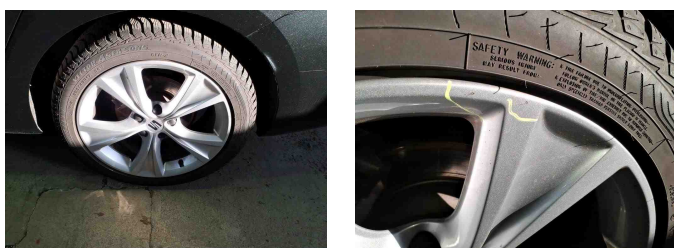

12 - Side wall RL - Dent(s) - Paintless dent repair

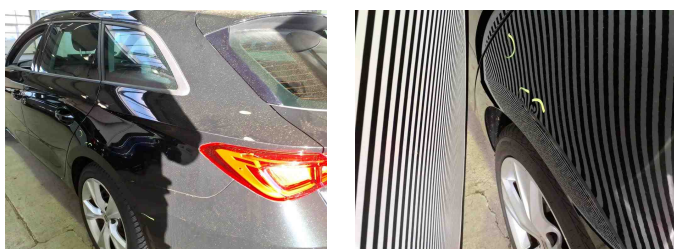

13 - Roof pillar L - Dent(s) - Paintless dent repair

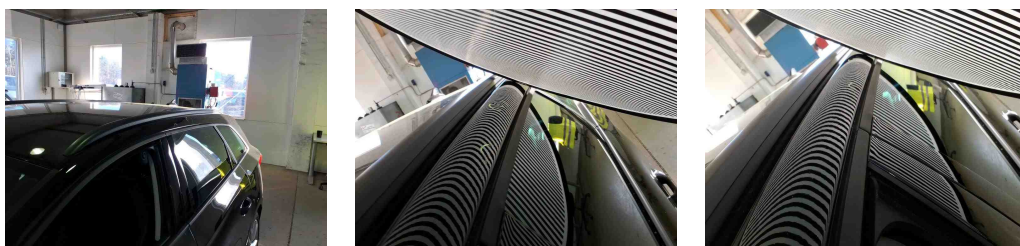



Assessment

- Vehicle Inspection Report -

Number: 10145603
From: 02.03.2026

14 - Bumper F - Scratch(es) - Smart repair



15 - Inner door sill RL - Scratch(es) - Smart repair

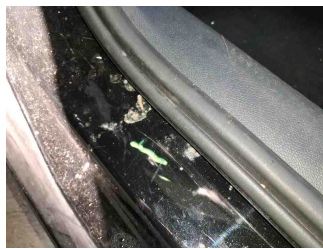
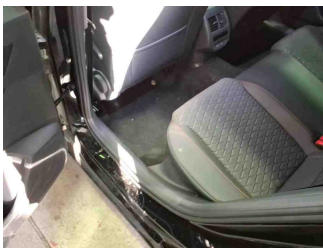

16 - Tyre FR - Tear - Replace

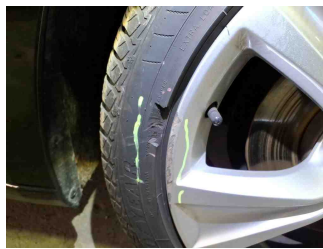
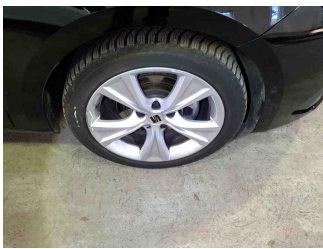

17 - Tyre FL - Tear - Replace

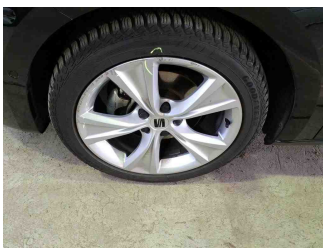

18 - Boot door lining L - Scratch(es) - Smart repair

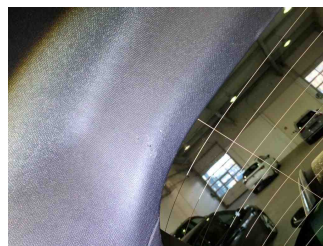
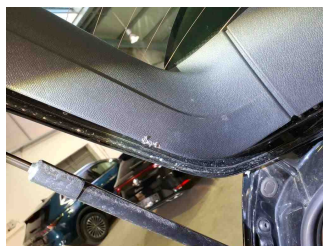



Assessment

- Vehicle Inspection Report -

Number: 10145603
From: 02.03.2026

19 - Side wall RR - Dent(s) - Paintless dent repair



20 - Engine insulation - Broken - Replace

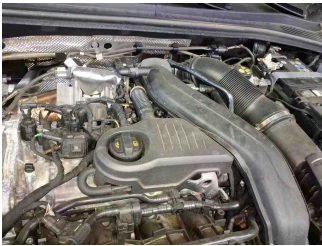

21 - Door FL - Scratch(es) - Touch up

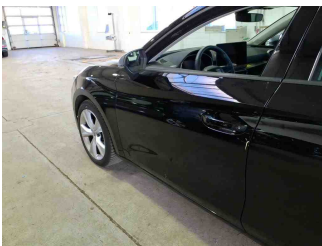

MISSING PARTS

1 - Ignition key - Missing - Replace

