

## Expertise

Protocol number: 45982517  
Order No. / Reference: 26499407  
Inspection date: 16 Jun 2026

Manufacturer: Peugeot

Model: 2008 BlueHDi 130 EAT8 Allure

VIN: VR3UDYHZRLJ879710



### Vehicle details

#### Manufacturer / Type / Model / Equipment

Peugeot 2008 BlueHDi 130 EAT8 Allure

**Vehicle Identification number** VR3UDYHZRLJ879710

**Mileage (Read)** 48,476 km

**First registration** 7 Dec 2020

**Number of holders** 1

**Next periodical technical inspection** 11/2027  
(Report on hand)

**Power / Engine displacement** 96 kw / 1,499 ccm

**Fuel type / Cylinder** Diesel / 4

**Gearbox / Number of gears** Automatic / 8

**Type of drive** Front drive

**Type of vehicle** SUV

**Colour / colour code** Platinum Grau Metallic

**Doors / Seats** 5 / 5

**Upholstery type** Cloth / leather  
combination

**Colour of upholstery** Black-Anthracite



## Vehicle details

<b>Maintenance booklet / proof</b>	digital proof / complete	<b>Next maintenance in</b>	10 Monat(e)
<b>Last service on / at</b>	04/2026 at 47,340 km		
<b>Key is / should be</b>	2 / 2	<b>FZG documents</b>	ZB#2 (B) was available (copy), ZB#1 (S) was not available.
		<b>Letter No.</b>	FU421132
<b>Previous damage / Accident</b>	None detectable	<b>Repainting</b>	None detectable
<b>Inspection conditions</b>	sufficient	<b>Lifting equipment / pit</b>	yes
<b>Test drive</b>	Not performed	<b>Engine function test</b>	Performed
<b>Manufacturer key number/ type code number</b>	1889 / ACD 00023		
<b>Emission standard</b>	EURO6;WLTP;AM;PI/CI; M, N1 I	<b>fine dust sticker</b>	
<b>Permitted total weight</b>	1,775 kg	<b>Empty weight</b>	

## Tyres

### Mounted tyres

#	Tyre size	Type of tyre	Manufacturer	Tread depth
1)	215/60 R17 96H	Summer tyres on Light alloy	Michelin	4mm / 4mm
2)	215/60 R17 96H	Summer tyres on Light alloy	Michelin	4mm / 4mm

### Replacement

Typ	Tyre size	Type of tyre	Manufacturer	Tread depth
	Tirefit	Expiration date 08/2025		

**Legend: Tread depth information for the left tire is listed first, for the right tire it is listed second on the axle in the direction of travel.**



## Equipment

### Standard equipment

- Storage compartment with smartphone holder
- Active Safety Brake
- Analog instrument cluster with dot matrix in color
- Electrically adjustable and heated exterior mirrors with integrated LED turn signals
- Hill start assist
- Turn signals with lane change indicator function
- third brake light
- Ceiling light at the front, 2 reading lamps at the front
- Eco-LED headlights
- ESP (Electronic Stability Program) with ASR (Anti-Slip Regulation)
- Electric windows, front and rear
- Follow-me-home function (automatic)
- Front bumper in chrome look
- Transmission: 8-speed automatic transmission EAT8
- Seat belts: 3-point safety belts in all seats
- rear window wiper
- Rear spoiler
- Map pockets on the front seatbacks
- Automatic climate control (2-zone) including activated carbon filter
- Radiator grille with chrome applications
- LED ceiling lighting at the front
- LED daytime running lights
- light sensor
- Front center armrests
- Emergency brake assist with automatic activation of the hazard warning lights
- Upholstery: Fabric/faux leather (Cozy)
- Radio: RCC audio system (Allure, electric)
- Radio accessories: Mirror Screen
- Rain sensor
- Tire pressure monitoring system
- Wheels: 17" "Salamanca" alloy wheels, two-tone
- Disc brakes all around, internally ventilated at the front.
- Electric power steering
- Seats: Driver's seat height adjustable
- Lane keeping assist with steering intervention
- Stop&Start system
- Traffic sign recognition
- Central locking system, activatable from inside via remote control
- Adjustable intermediate loading shelf
- ABS (Anti-lock Braking System)
- Airbags (6)
- Electrically folding exterior mirrors with LED approach lighting
- Exterior mirror caps painted in car color
- Trim panel between the taillights in glossy black
- On-board computer
- Roof rails in glossy black
- EBV (Electronic Brakeforce Distribution)
- Rear parking aid, acoustic and visual
- Driving mode selector "Eco" and "Sport"
- Misfueling protection
- electric parking brake
- Front collision warning
- Cruise control system with speed limiter
- Cup holder in the center console
- Heated rear window
- Rear apron with chrome-look insert
- Electrically dimming interior mirror
- Manual child lock
- Front headrests (2)
- Rear headrests (3)
- Paintwork: Roof in car color
- LED taillights with 3D effect
- Steering wheel: Multifunction leather steering wheel
- Air vents with satin chrome trim
- Fatigue warning
- Particulate filter: FAP diesel particulate filter
- Pollen filter
- Wheel arch liners in black
- Radio accessories: Digital radio reception DAB+
- Radio accessories: Multifunctional touchscreen with 7" color display
- Tire repair kit (compressor and tire sealant spray)
- paddle shifters on the steering wheel
- Keyless start system
- Seats: Passenger seat height adjustable
- Seats: Rear seat backrest split 40/60, foldable
- 12-volt socket in the trunk
- Doors lock automatically when driving off
- Immobiliser
- Chrome-look trim strip on the lower part of the doors
- Decorative strip above the radiator grille in glossy black



### Extra equipment

- Front parking aid, acoustic and visual WY24
- LED fog lights with static cornering lights
- Side and rear windows more heavily tinted VD09
- Seats: Heated front seats
- Paint finish: Special metallic paint
- Navigation system: 3D navigation system NAC (3D navigation including 3D display of buildings and monuments - voice recognition for navigation, telephone and media - real-time navigation by TomTom Services - operation via the 7" touchscreen - PEUGEOT Connect Box)

### Brief expert findings

Documents submitted	At the time of the inspection, the vehicle registration certificate Part 2 (title) was available, but the vehicle registration certificate Part 1 (document) was not. (Copy)
VIN comparison	The vehicle identification number (VIN) was read from the vehicle and its conformity with the submitted documents was confirmed by the undersigned during the inspection.
Inspection	The inspection conditions were sufficient for the assessment of the vehicle. Lifting equipment and/or a pit were available for examining the vehicle.
Test drive	No test drive/shunting maneuver was carried out during the inspection of the vehicle.
Engine function test	An engine test run was performed.

### Value reducing factors

No.	Component group	Description
1	Equipment	Tirefit filler - Expired - Replace
2	Door - front left side	Door - Scratch(es) - Smart repair
3	Wheel / tyres	Alloy rim - front left side - Scratched - Loss in value
4	Door - rear right side	Door - Scratch(es) - Paint
5	Door - rear left side	Door - Dent / paintcoat damage - Paint

### Wear and tear

No.	Component group	Description
1	Bonnet	Bonnet - Stone chips - No deduction
2	Vehicle glazing	Windscreen - Stone chips - No deduction
3	Rear bumper	Spoiler - Scratch(es) - No deduction

The vehicle shows signs of wear and tear commensurate with its age and use.

### Order/Scope of Order

An order was placed to prepare a sales report for the described vehicle. This report includes the following:

- Description of key vehicle information
- Documentation of equipment features  
(*Delivery by third-party service providers*)
- Documentation of damage, defects, missing parts
- Documentation of prior damage, unrepaired prior damage, repainting
- A brief visual or functional inspection of the equipment details, if possible.  
(*Functional testing of driver assistance systems is not included in the scope of services!*)
- a photographic documentation of the vehicle



## Basis for the order

This product is based on the guidelines for vehicle returns and valuations published by Alphabet Fleet GmbH. The expert makes the specific findings in each individual case objectively, within the framework of the prescribed standards, based on their own expertise.

The vehicle inspection takes place in a fully assembled, unassembled state.

Damage or defects that can only be detected during disassembly/diagnostic work or through further investigation remain within the realm of prognostic risk. An increased risk exists due to concealed defects caused by fraudulent misrepresentation and which were not identifiable by the expert.

Damage or defects resulting from normal use or wear and tear of the vehicle will be accepted in accordance with the applicable standard.

There was no explicit identification or monetary consideration of the expected features within the product.

Features which, in their nature and extent, slightly exceed normal use but do not constitute unacceptable damage, will be documented and indicated as signs of wear, if applicable.

Damage or defects that, according to the applicable standard, can no longer be attributed to normal use or wear and tear are listed under "Value Reducing Factors" in the product description.

Depending on the product specification, a monetary ID can be provided. If this takes place, the costs can be 100% d or pro rata depending on the vehicle's age and mileage.

## Previous damages

No apparent prior damage that had been repaired could be found on the vehicle.



Figure 1: Diagonal front (left)



Figure 2: Diagonal front (right)



Figure 3: Diagonal rear (left)



Figure 4: Diagonal rear (right)

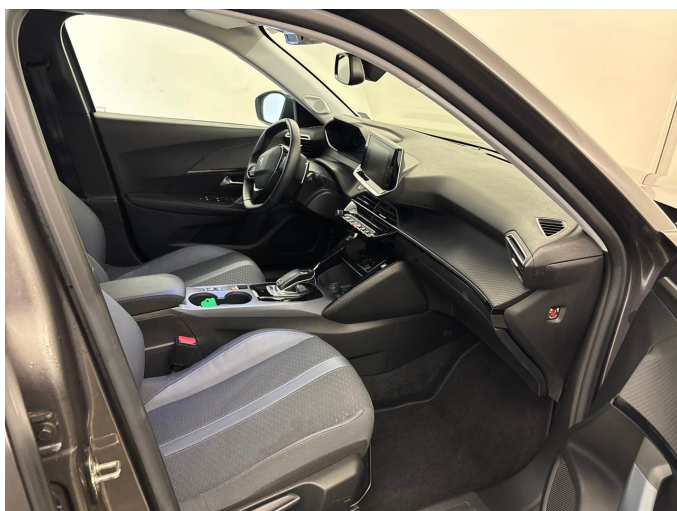

Figure 5: Interior - front

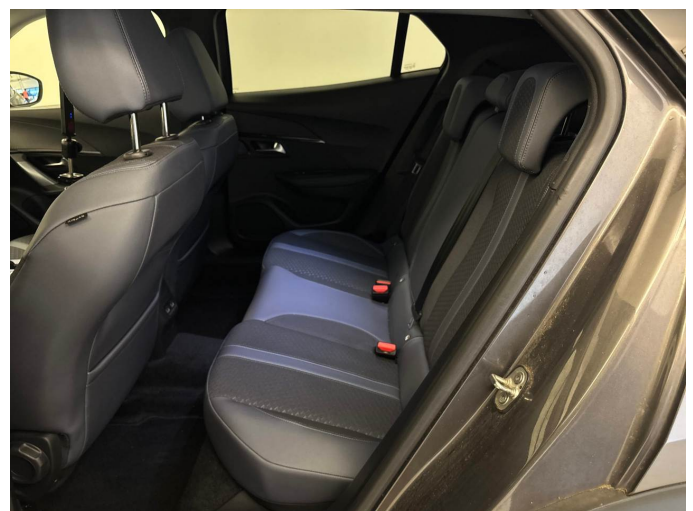

Figure 6: Interior - rear



Figure 7: Instrument cluster



Figure 8: Instrument panel

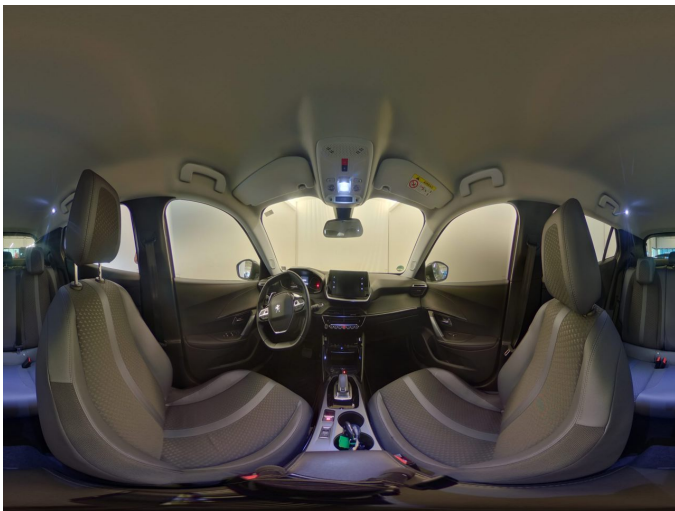

Figure 9: Interior 360° view



Figure 10: Cargo area

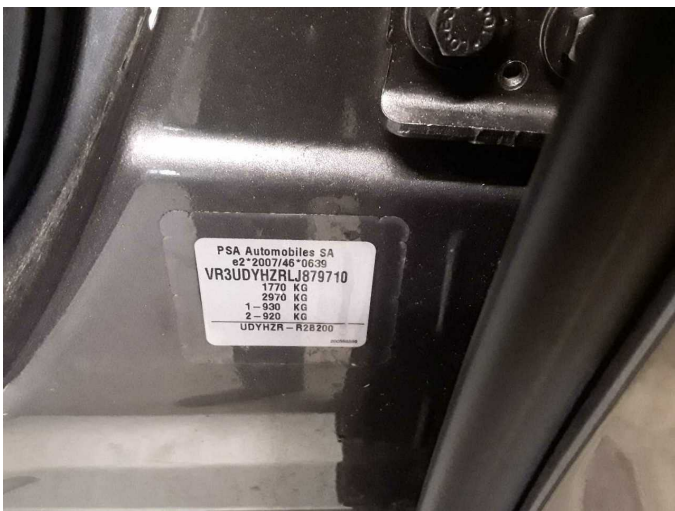

Figure 11: VIN



Figure 12: Mounted tyres

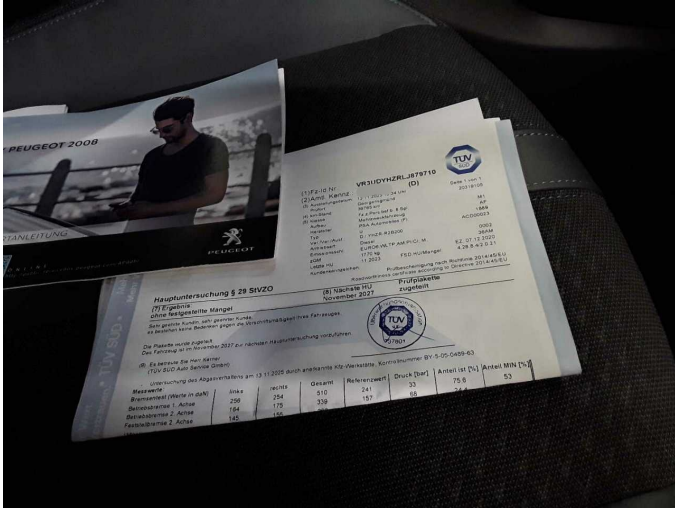

Figure 13: Documents



Figure 14: Documents



Figure 15: Documents

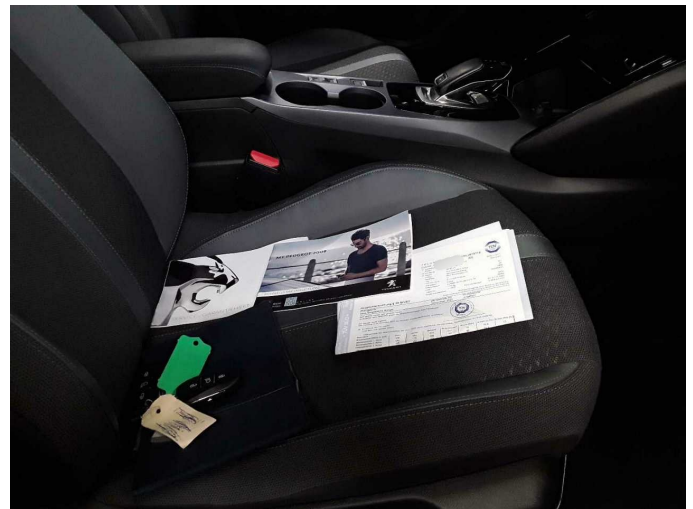

Figure 16: Documents



Figure 17: Navigation



Figure 18: Misc.



Figure 19: Misc.



Figure 20: Misc.



Figure 21: Misc.



Figure 22: Misc.



Figure 23: Misc.



Figure 24: Misc.



Figure 25: Misc.

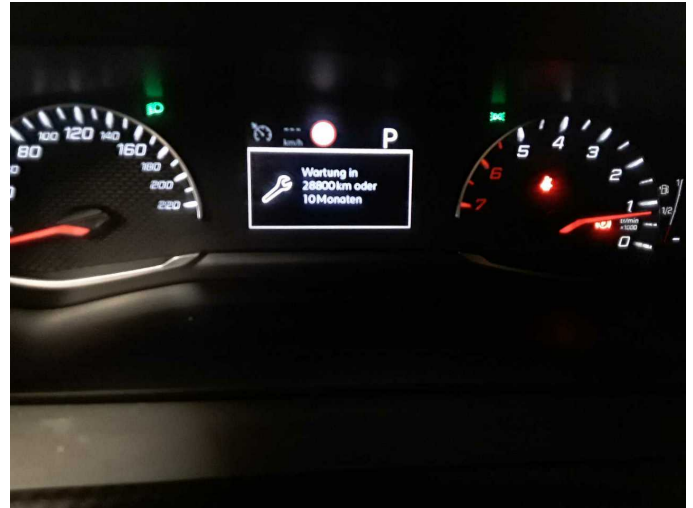

Figure 26: Misc.



Figure 27: Misc.

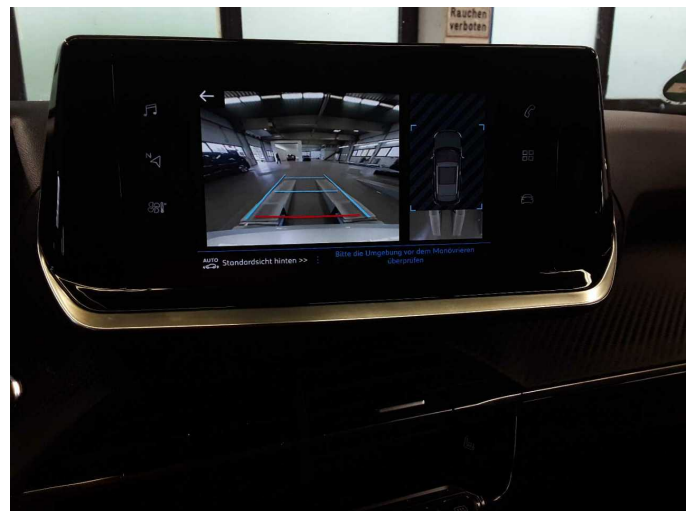
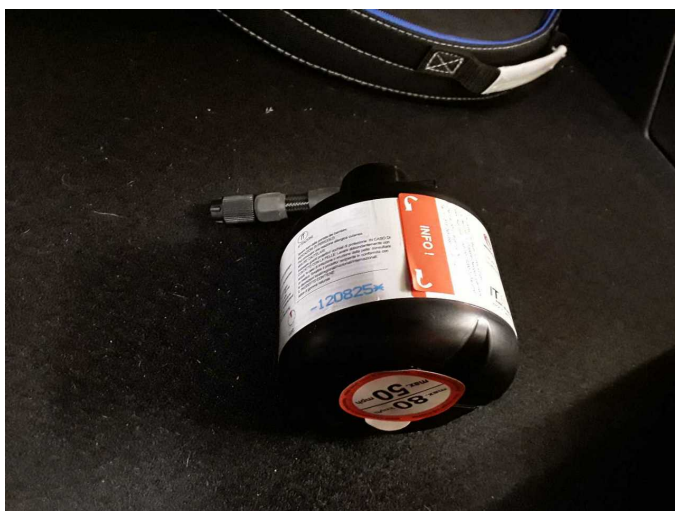
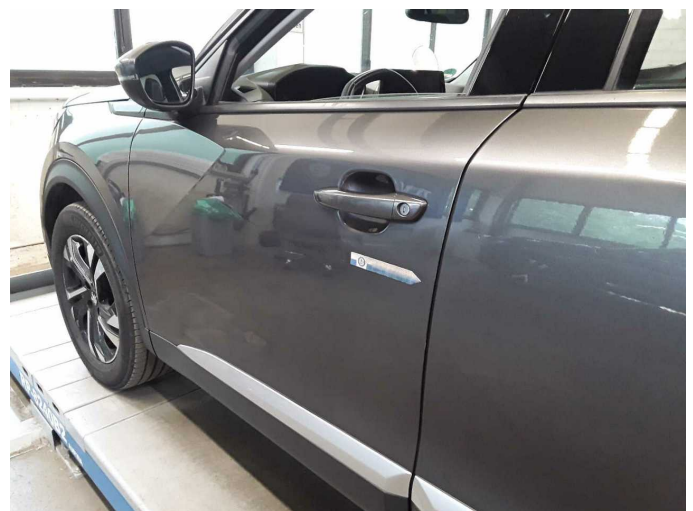

Figure 28: Misc.



Damage 1: Equipment: Tirefit filler - Expired - Replace



Damage 2: Door - front left side: Door - Scratch(es) - Smart repair



**Damage 2:** Door - front left side: Door - Scratch(es) - Smart repair



**Damage 3:** Wheel / tyres: Alloy rim - front left side - Scratched - Loss in value



**Damage 3:** Wheel / tyres: Alloy rim - front left side - Scratched - Loss in value



**Damage 4:** Door - rear right side: Door - Scratch(es) - Paint



**Damage 4:** Door - rear right side: Door - Scratch(es) - Paint

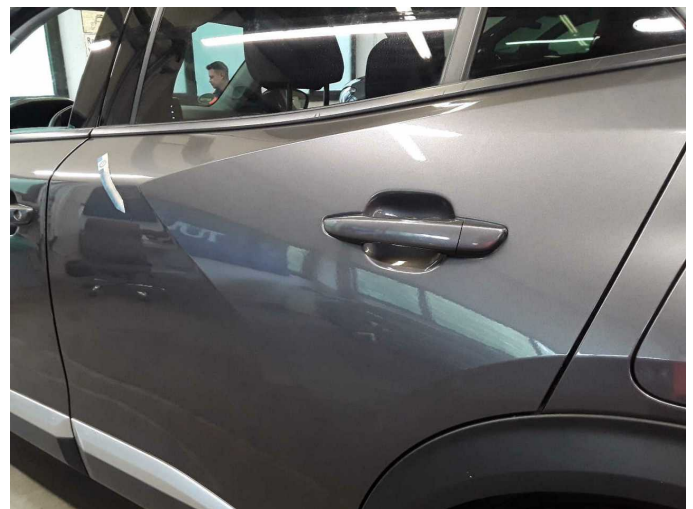

**Damage 5:** Door - rear left side: Door - Dent / paintcoat damage - Paint



**Damage 5:** Door - rear left side: Door - Dent / paintcoat damage - Paint



**Wear and tear 1:** Bonnet: Bonnet - Stone chips - No deduction



**Wear and tear 1:** Bonnet: Bonnet - Stone chips - No deduction



**Wear and tear 2:** Vehicle glazing: Windscreen - Stone chips - No deduction



**Wear and tear 2:** Vehicle glazing: Windscreen - Stone chips - No deduction



**Wear and tear 3:** Rear bumper: Spoiler - Scratch(es) - No deduction



**Wear and tear 3:** Rear bumper: Spoiler - Scratch(es) - No deduction



# Wartungshistorie

(gemäß Auftraggeber Informationen)

Fahrgestellnummer: VR3UDYHZRLJ879710

Hersteller / Modell: PEUGEOT PEUGEOT 2008 BlueHDi 130 EAT8 Allure

Datum	KM-Stand	Beschreibung
08.04.2026	47.340	Motoröl b. Wartung; Ölfilter ern; Regelwartungsdienst; Wartung Sonstiges
17.11.2025	36.863	AU; Bremsklötze hinten; Bremsscheiben + Klötze h; Bremsscheiben hinten
28.03.2025	27.151	Bremsflüssigkeit; Bremsflüssigkeit ern; Kraftstofffilter ern; Luftfiltereinsatz ern; Motoröl b. Wartung; Ölfilter ern; Regelwartungsdienst; Wartung Sonstiges
28.11.2023	13.903	AU
10.02.2023	10.125	Bremsflüssigkeit; Bremsflüssigkeit ern; Motoröl b. Wartung; Ölfilter ern; Regelwartungsdienst; Wartung Sonstiges
06.12.2021	4.823	Kleine Inspektion; Motoröl b. Wartung; Ölfilter ern; Wartung Sonstiges