

## Expertise

Protocol number: 45108682  
Order No. / Reference: 26168790  
Inspection date: 21 Apr 2026

Manufacturer: Volkswagen

Model: Tiguan 2.0 TDI SCR 4MOTION DSG R-Line

VIN: WVGZZZ5NZNW511493



### Vehicle details

#### Manufacturer / Type / Model / Equipment

Volkswagen Tiguan 2.0 TDI SCR 4MOTION DSG R-Line

**Vehicle Identification number** WVGZZZ5NZNW511493

**Mileage (Read)** 107,928 km

**First registration** 15 Feb 2022

**Number of holders** 2

**Power / Engine displacement** 147 kw / 1,968 ccm

**Fuel type / Cylinder** Diesel / 4

**Gearbox / Number of gears** Automatic / 7

**Type of drive** All-wheel drive

**Type of vehicle** SUV

**Colour / colour code** Deep Black

**Doors / Seats** 5 / 5

**Upholstery type** Cloth / leather combination

**Colour of upholstery** Black-Grey



**Vehicle details**

<b>Maintenance booklet / proof</b>	digital proof / complete	<b>Next maintenance in</b>	15,400 km
<b>Last service on / at</b>	06/2025 at 93,257 km		
<b>Key is / should be</b>	2 / 2	<b>FZG documents</b>	ZB#2 (B) was available (copy), ZB#1 (S) was not available.
		<b>Letter No.</b>	GF455050
<b>Previous damage / Accident</b>	None detectable	<b>Repainting</b>	None detectable
<b>Inspection conditions</b>	sufficient	<b>Lifting equipment / pit</b>	yes
<b>Test drive</b>	Not performed	<b>Engine function test</b>	Performed
<b>Manufacturer key number/ type code number</b>	0603 / CLE 02286		
<b>Emission standard</b>	EURO6;WLTP;AP;PI/CI; M, N1 I	<b>fine dust sticker</b>	
<b>Permitted total weight</b>	2,250 kg	<b>Empty weight</b>	

**Tyres**

**Mounted tyres**

#	Tyre size	Type of tyre	Manufacturer	Tread depth
1)	235/55 R18 100H	Winter tires (with run-flat tires) on Light alloy	Continental	5mm / 5mm
2)	235/55 R18 100H	Winter tires (with run-flat tires) on Light alloy	Continental	7mm / 7mm

**Additional tyres**

#	Tyre size	Type of tyre	Manufacturer	Tread depth
1)	255/45 R19 100V	Summer tyres on Light alloy	Pirelli	3mm / 3mm
2)	255/45 R19 100V	Summer tyres on Light alloy	Pirelli	5mm / 5mm

**Replacement**

Typ	Tyre size	Type of tyre	Manufacturer	Tread depth
N	145/85 R18 103M	Summer tyres on Steel	Sonstige	5 mm

**Legend: Tread depth information for the left tire is listed first, for the right tire it is listed second on the axle in the direction of travel.**



## Equipment

### Standard equipment

- Airbag for driver and front passenger including knee airbag on the driver's side (passenger airbag deactivation - knee airbag on the driver's side)
- 30-color ambient lighting
- Adaptive Cruise Control ACC (DSG) (Adaptive Cruise Control ACC "stop & go", with speed limiter - Emergency Brake Assist "Front Assist" (for ACC up to 210 km/h))
- Chrome applications on mirror adjustment switches, window regulator switches, door pull handles (interior door operation in matte chrome)
- Diesel particulate filter
- Tachometer
- Parking aid (warning signals for obstacles in the front and rear area)
- Driving assistant "Travel Assist" and lane keeping assistant "Lane Assist"
- Driving profile selection
- Electric windows front and rear
- Windscreen made of laminated safety glass, heat and sound insulating
- Rear window heated
- Rear spoiler in R-styling
- ISOFIX mounting points, also for i-Size child seats (device for attaching 2 child seats to the rear seats)
- Instrument cluster with electronic speedometer (odometer, trip meter, tachometer)
- Rear headrests (3)
- LED reading lights, 2 in the front and 2 in the rear
- LED matrix headlights (LED matrix headlights with LED daytime running lights and cornering lights - dynamic headlight range control, with dynamic cornering lights - bad weather lights and turning lights)
- Fatigue detection
- Non-smoking version (storage compartment and 12V socket at the front)
- Package: Winter (front windshield washer nozzles automatically heated - front seats heated)
- Radio "Ready 2 Discover" incl. "Streaming & Internet" (20.3 cm TFT touchscreen - FM radio reception - Prepared for later activation: "Discover Media" navigation function incl. "Streaming & Internet" - Dual tuner with phase diversity for best possible radio reception - Radio Data System (RDS) - Radio station logos - MP3 playback - USB-C interface with Apple compatibility - Output power 4 x 20 watts - 3-band tone control - Telephone interface - Gesture control - Digital radio reception DAB+)
- Seat belts: Three-point automatic seat belts at the front with height adjustment and belt tensioner (3 three-point automatic seat belts at the rear including belt tensioner for the outer rear seats - warning tone and light for unfastened seat belts at the front and rear)
- Airbag: Head airbag system for front and rear passengers including front side airbags
- Permanent 4MOTION all-wheel drive
- App-Connect including App-Connect Wireless for Apple CarPlay and Android Auto
- Hill descent control
- third brake light
- black roof rails
- "Carbon Grey" decorative inlays (for instrument panel and front door panels)
- Display: Digital Cockpit Pro, multicolor, various selectable info profiles
- Electronic parking brake including auto-hold function
- Electronic stability program with counter-steering support (including ABS, ASR, EDS, MSR and trailer stabilization)
- Automatic headlight control with LED daytime running lights ("Coming home" and "Leaving home" function)
- High beam control Light Assist
- Pedestrian detection
- Transmission: 7-speed DSG
- rear window wiper
- Interior mirror automatically dimming
- LED license plate lighting
- Air conditioning system "Air Care Climatronic" (with active combination filter, rear controls and 3-zone temperature control)
- Front headrests (safety-optimized - adjustable lengthwise and height)
- Steering wheel: Multifunction sports steering wheel in leather, heated, with touch controls and paddle shifters
- Light in the front footwell
- Front center armrest adjustable in height and length, with storage box and rear air vents
- Emergency call service (no registration required, service is activated upon delivery)
- Pedals and footrest in brushed stainless steel
- Upholstery: Cloth
- Rain sensor
- Tire pressure monitoring system
- Wheels: AirStop tires 255/45 R 19, optimized for low rolling resistance
- Wheels: Alloy (4) "Valencia" 8.5 J x 19, Volkswagen R (tires 255/45 R 19)
- Gearshift knob in leather
- Drawers under the front seats
- Electromechanical power steering (speed-dependent control)
- Seats: Passenger seat backrest completely foldable
- Seats: Lumbar support in the front



- Seats: Top comfort seats in the front
- Start-stop system with brake energy recuperation
- Power outlet: 2 USB-C ports on the front
- Bumpers in body color, in "R-Line" styling
- First aid kit, warning triangle and high-visibility vest
- Electronic immobilizer
- Central locking without safe security, with radio remote control, and 2 radio keys

- Seats: Rear bench seat asymmetrically split (longitudinally sliding and folding - with pass-through and center armrest)
- Seats: Front seats with height adjustment
- 12-volt power outlet (on the rear center console and in the luggage compartment)
- Textile floor mats front and rear with decorative stitching in grey
- Green thermal insulation glazing, sides and rear

**Extra equipment**

- Foldable towbar (electric release)
- Tailgate with electric opening and closing, adjustable opening angle
- Navigation system "Discover Media" incl. "Streaming & Internet" (20.3 cm TFT touchscreen - FM radio reception - Dual tuner with phase diversity for best possible radio reception - Radio Data System (RDS) - Radio station logos - MP3 playback - USB-C interface with Apple compatibility - 4 x 20 watt output power - Map with 2D display - 3-band sound control - Telephone interface - Traffic sign recognition - Points of interest - DAB+ digital radio reception)
- Radio accessories: "Harman Kardon" sound system (8+1 speakers - 480 watts total power - digital 16-channel amplifier - subwoofer)
- Wheels: Spare wheel in a weight- and space-saving design (on-board tools and jack - luggage compartment floor height-adjustable in 2 stages - spare wheel in a weight- and space-saving design)

- Electrically adjustable, folding, and heated exterior mirrors, ambient lighting, passenger-side mirror lowering function
- Paint finish: Pearl effect
- Package: Design package "Black Style" (4 "Valencia" 8.5 J x 19 alloy wheels in black, Airstop tires 255/45 R 19, optimized for rolling resistance - exterior mirror housings in black - rear side windows and rear window tinted, approx. 90% light-absorbing - bumpers in body color, in "R-Line" styling)
- Package: Driver assistance package "Plus" (Driving assistant "Travel Assist", lane keeping assistant "Lane Assist" and "Emergency Assist" - parking steering assistant "Park Assist" incl. parking aid - proactive occupant protection system in conjunction with "Front Assist" - lane change assistant "Side Assist" and parking assistant - traffic sign recognition)
- Rear View reversing camera

**Brief expert findings**

Documents submitted	At the time of the inspection, the vehicle registration certificate Part 2 (title) was available, but the vehicle registration certificate Part 1 (document) was not. (Copy)
VIN comparison	The vehicle identification number (VIN) was read from the vehicle and its conformity with the submitted documents was confirmed by the undersigned during the inspection.
Inspection	The inspection conditions were sufficient for the assessment of the vehicle. Lifting equipment and/or a pit were available for examining the vehicle.
Test drive	No test drive/shunting maneuver was carried out during the inspection of the vehicle.
Engine function test	An engine test run was performed.

**Value reducing factors**

No.	Component group	Description
1	Documents	Service book (30000er, 60000er & 90000er überzogen) - Incomplete
2	Rear bumper	Rear bumper - Scratch(es) - Paint
3	Door - front right side	Door - Scratch(es) - Paint
4	Vehicle glazing	Windscreen - Broken / torn - Replace



## Wear and tear

No.	Component group	Description
1	Bonnet	Bonnet - Stone chips - No deduction
2	Boot lid / rear door	Boot lid - dent(s) - No deduction
3	Door - front left side	Door edge - Scratch(es) - No deduction

The vehicle shows signs of wear and tear commensurate with its age and use.

## Order/Scope of Order

An order was placed to prepare a sales report for the described vehicle. This report includes the following:

- Description of key vehicle information
- Documentation of equipment features  
*(Delivery by third-party service providers)*
- Documentation of damage, defects, missing parts
- Documentation of prior damage, unrepaired prior damage, repainting
- A brief visual or functional inspection of the equipment details, if possible.  
*(Functional testing of driver assistance systems is not included in the scope of services!)*
- a photographic documentation of the vehicle

## Basis for the order

This product is based on the guidelines for vehicle returns and valuations published by Alphabet Fleet GmbH. The expert makes the specific findings in each individual case objectively, within the framework of the prescribed standards, based on their own expertise.

The vehicle inspection takes place in a fully assembled, unassembled state.

Damage or defects that can only be detected during disassembly/diagnostic work or through further investigation remain within the realm of prognostic risk. An increased risk exists due to concealed defects caused by fraudulent misrepresentation and which were not identifiable by the expert.

Damage or defects resulting from normal use or wear and tear of the vehicle will be accepted in accordance with the applicable standard.

There was no explicit identification or monetary consideration of the expected features within the product.

Features which, in their nature and extent, slightly exceed normal use but do not constitute unacceptable damage, will be documented and indicated as signs of wear, if applicable.

Damage or defects that, according to the applicable standard, can no longer be attributed to normal use or wear and tear are listed under "Value Reducing Factors" in the product description.

Depending on the product specification, a monetary ID can be provided. If this takes place, the costs can be 100% d or pro rata depending on the vehicle's age and mileage.

## Previous damages

No apparent prior damage that had been repaired could be found on the vehicle.

## Comments

-Der montierte Winterradsatz ist kein Bestandteil des Auslieferungsumfangs.



Figure 1: Diagonal front (left)



Figure 2: Diagonal front (right)



Figure 3: Diagonal rear (left)



Figure 4: Diagonal rear (right)



Figure 5: Interior - front



Figure 6: Interior - rear



Figure 7: Instrument cluster



Figure 8: Instrument panel



Figure 9: Interior 360° view



Figure 10: Cargo area

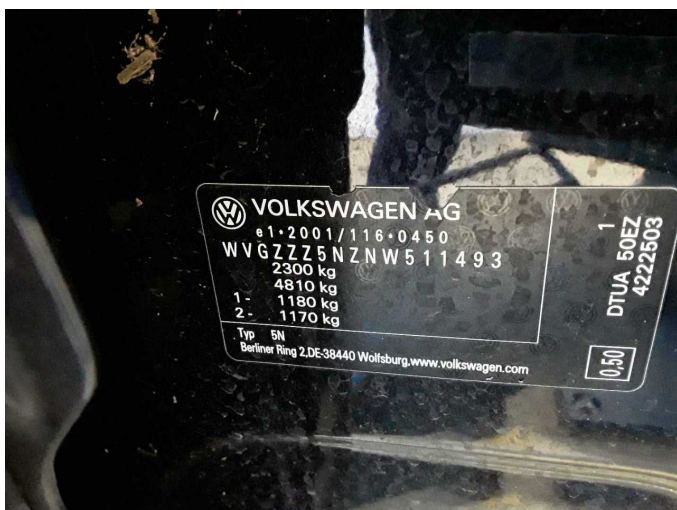

Figure 11: VIN



Figure 12: Mounted tyres

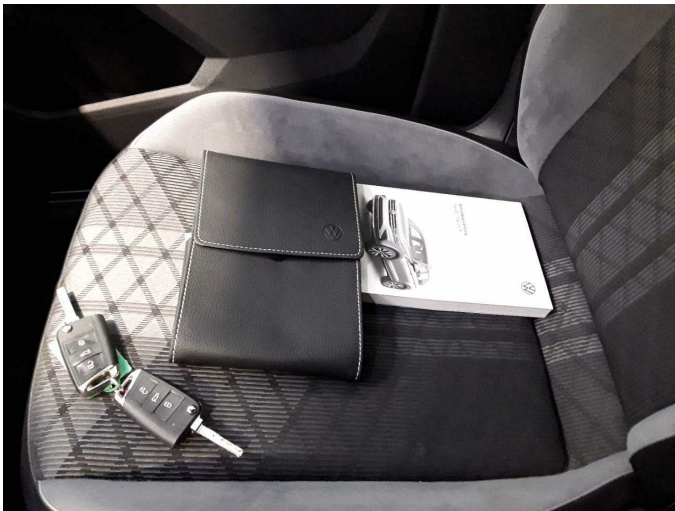

Figure 13: Documents

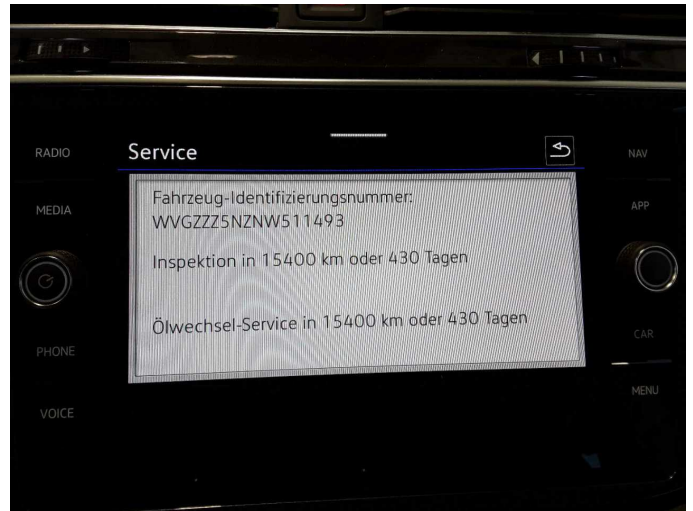

Figure 14: Documents



Figure 15: Documents



Figure 16: Additional tyres

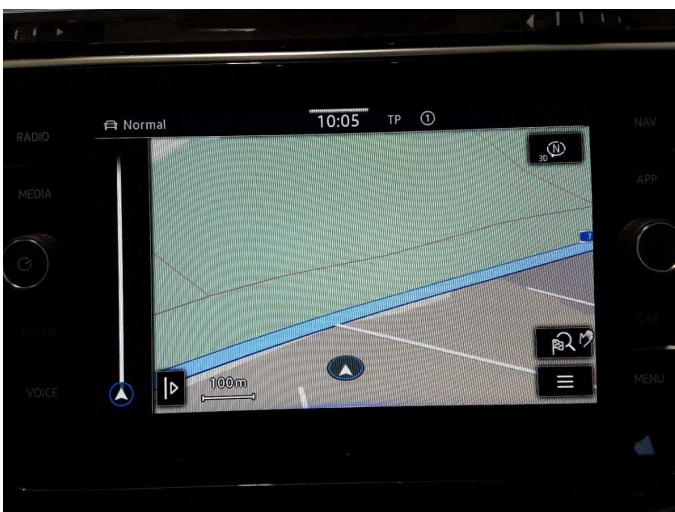

Figure 17: Navigation



Figure 18: Misc.



Figure 19: Misc.



Figure 20: Misc.



Figure 21: Misc.



Figure 22: Misc.



Figure 23: Misc.



Figure 24: Misc.



Figure 25: Misc.

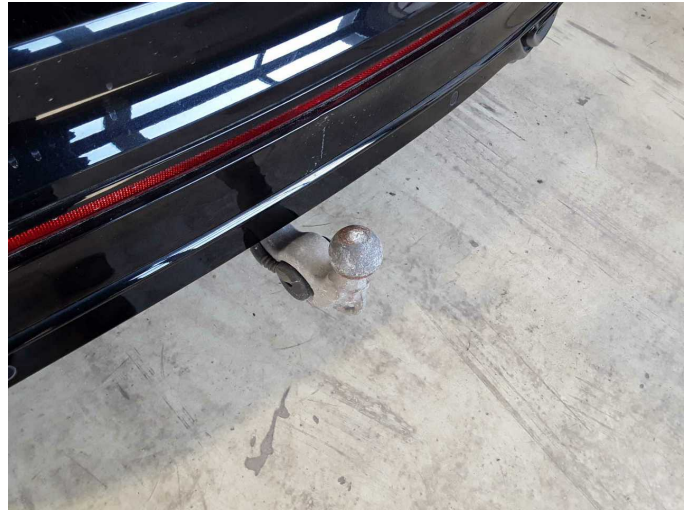

Figure 26: Misc.



Figure 27: Misc.



Figure 28: Misc.

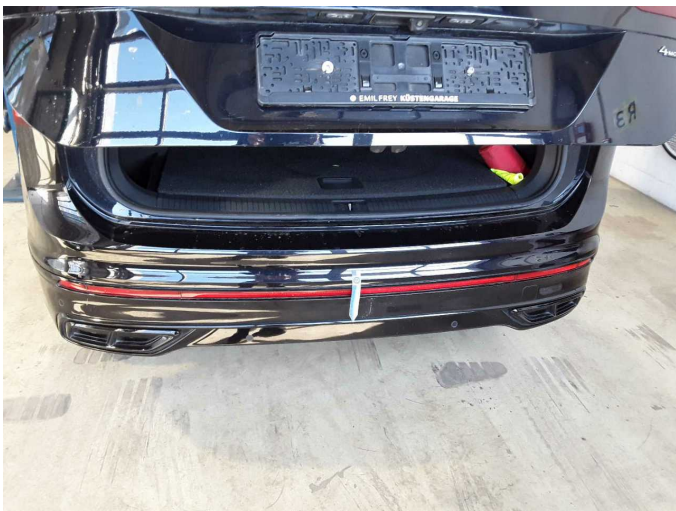

Damage 2: Rear bumper: Rear bumper - Scratch(es) - Paint



Damage 2: Rear bumper: Rear bumper - Scratch(es) - Paint



**Damage 3:** Door - front right side: Door - Scratch(es) - Paint



**Damage 3:** Door - front right side: Door - Scratch(es) - Paint



**Damage 4:** Vehicle glazing: Windscreen - Broken / torn - Replace

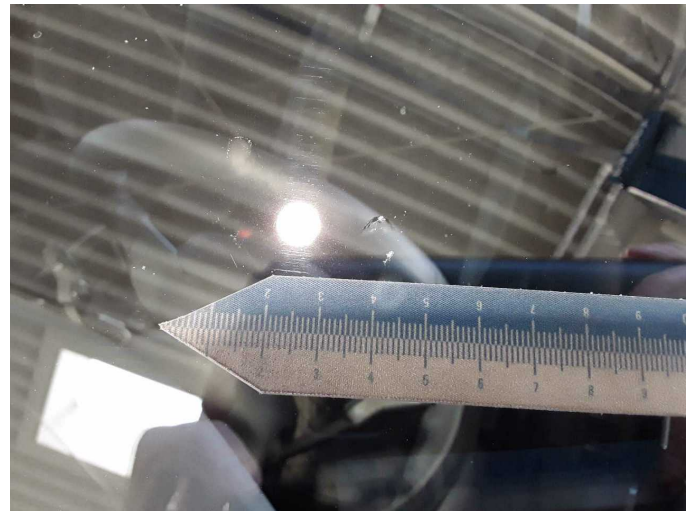

**Damage 4:** Vehicle glazing: Windscreen - Broken / torn - Replace



# Wartungshistorie

(gemäß Auftraggeber Informationen)

Fahrgestellnummer: WVGZZZ5NZNW511493  
Hersteller / Modell: VOLKSWAGEN VOLKSWAGEN Tiguan 2.0 TDI SCR 4MOTION  
DSG R-Line

Datum	KM-Stand	Beschreibung
30.10.2025	100.972	Batterie ern; Systemtest/Eigendiagnose
24.06.2025	93.257	Bremse Sonstiges; Bremsklötze hinten; Bremsklötze vorne; Bremsscheiben hinten; Bremsscheiben vorne; Kraftstofffilter ern; Luftfiltereinsatz ern; Motoröl b. Wartung; Ölfilter ern; Regelwartungsdienst; Reparatur Sonstiges; Systemtest/Eigendiagnose; Wartung Sonstiges
24.03.2025	87.355	AU
24.10.2024	72.785	Systemtest/Eigendiagnose
30.04.2024	62.868	Bremsflüssigkeit; Bremsflüssigkeit ern; Getriebeöl ern/prüfen; Motoröl b. Wartung; Ölfilter ern; Ölwechsel - Hinterachse; Regelwartungsdienst; Reparatur Sonstiges; Wartung Sonstiges
04.04.2023	32.233	Motoröl b. Wartung; Ölfilter ern; Regelwartungsdienst; Wartung Sonstiges; Wartung Sonstiges