

Expertise

Protocol number: 46265794
Order No. / Reference: 26445620
Inspection date: 30 Jun 2026

Manufacturer: Peugeot

Model: 5008 BlueHDi 130 EAT8 GT

VIN: VF3MCHZUNS162158



Vehicle details

Manufacturer / Type / Model / Equipment

Peugeot 5008 BlueHDi 130 EAT8 GT

Vehicle Identification number VF3MCHZUNS162158

Mileage (Read) 111,261 km

First registration 9 Feb 2023

Number of holders 1

Next periodical technical inspection 02/2028
(Report on hand)

Power / Engine displacement 96 kw / 1,499 ccm

Fuel type / Cylinder Diesel / 4

Gearbox / Number of gears Automatic / 8

Type of drive Front drive

Type of vehicle SUV

Colour / colour code Perla Nera Schwarz
Metallic

Doors / Seats 5 / 7

Upholstery type Cloth / leather
combination

Colour of upholstery Black



Vehicle details

Maintenance booklet / proof	digital evidence / incomplete	Next maintenance in	0 km
Last service on / at	11/2025 at 90,057 km		
Key is / should be	2 / 2	FZG documents	ZB#2 (B) was available (copy), ZB#1 (S) was not available.
		Letter No.	GC919638
Previous damage / Accident	None detectable	Repainting	None detectable
Inspection conditions	sufficient	Lifting equipment / pit	No
Test drive	Not performed	Engine function test	Performed
Manufacturer key number/ type code number	3003 / AZJ 00263		
Emission standard	EURO6;WLTP;AP;PI/CI; M, N1 I	fine dust sticker	
Permitted total weight	2,230 kg	Empty weight	

Tyres

Mounted tyres

#	Tyre size	Type of tyre	Manufacturer	Tread depth
1)	215/65 R17 103H	Winter tyres on Light alloy	Pirelli	6mm / 6mm
2)	215/65 R17 103H	Winter tyres on Light alloy	Pirelli	6mm / 6mm

Additional tyres

#	Tyre size	Type of tyre	Manufacturer	Tread depth
1)	225/55 R18 102V	All-season tyres on Light alloy	Goodyear	5mm / 5mm
2)	225/55 R18 102V	All-season tyres on Light alloy	Goodyear	6mm / 6mm

Legend: Tread depth information for the left tire is listed first, for the right tire it is listed second on the axle in the direction of travel.

TÜV SÜD Auto Partner GmbH
Wiesenring 2
04159 Leipzig

Inspection location
ARS Altmann AG Automobillogistik
Römerstraße 3
64560 Riedstadt



Equipment



Standard equipment

- ABS (Anti-lock Braking System)
- Airbag for driver and front passenger
- Airbag: Curtain airbags front and rear
- Adaptive Cruise Control (ACC) with Stop & Go function including lane positioning assistant
- Electrically adjustable and heated exterior mirrors with integrated LED turn signals
- On-board computer
- Chrome trim strips on the lower part of the doors
- Chrome trim strips below the side windows
- Black headliner
- Ceiling light - LED at the front, in row 2 and in row 3, 2 LED reading lights at the front, in row 2 and in row 3
- Decorative trim on the dashboard and door panels in satin chrome
- EBV (Electronic Brakeforce Distribution)
- Front parking aid, acoustic and visual
- Driving mode selector (Sport - Normal - Eco)
- Misfueling protection
- High beam assist
- Follow-me-home function (automatic)
- Front bumper in chrome look
- Floor mats
- Transmission: 8-speed automatic transmission EAT8
- Seat belts: 3-point safety belts
- Heated rear window
- Interior mirror automatically dimming
- Keyless system
- Automatic climate control (2-zone), with activated carbon filter
- Chrome-plated loading sill protector
- Blue LED lighting on the door panel
- Steering wheel: Multifunction leather steering wheel
- Steering wheel: small multifunction steering wheel, flattened at the top and bottom
- Front center armrest, two-piece, with storage compartment, illuminated and climate-controlled
- Emergency brake assist
- Particulate filter: FAP diesel particulate filter
- Peugeot Connect Box
- Radio: RCC audio system
- Radio: Mirror Screen
- Rain sensor
- Wheels: 18" "Detroit" alloy wheels, two-tone with black
- Reversing camera with 180° surround view
- Keyless start system
- Electric power steering
- Seats: 2 additional seats for the 3rd row
- Seats: Passenger seat height adjustable
- Seats: Driver's seat height adjustable
- Lane keeping assist with steering intervention
- Power outlet: Dual USB port (Type A) in row 2
- Active Safety Brake Plus
- Airbag: Front and rear side airbags
- Active Blind Spot Assist
- Electrically folding exterior mirrors with LED approach lighting
- Exterior mirrors in Perla Nera Black
- Hill start assist
- third brake light
- Chrome trim strips above the side windows
- Black Diamond roof (roof in Perla Nera black)
- Aluminum roof rails
- Alcantara "Grevat" decorative inserts for door panels and dashboard
- Digital instrument cluster with high-resolution 12.3" screen, adjustable and customizable
- Rear parking aid, acoustic and visual
- ESP (Electronic Stability Program) with ASR (Anti-Slip Regulation)
- Electric windows front and rear
- electric parking brake
- Front collision warning
- Full LED headlights with automatic headlight range control
- Cruise control system with speed limiter
- Cup holder in the center console
- Illuminated glove compartment
- rear window wiper
- Frameless interior mirror
- Child safety locks on the rear doors
- Front headrests (2)
- Rear headrests (3)
- White LED ambient lighting in the front footwell
- LED daytime running lights and LED turn signals at the front
- light sensor
- makeup mirror
- Fatigue warning
- Navigation system: 3D navigation system NAC
- Package: Children's Package
- Aluminum pedals and stainless steel door sills
- Upholstery: Fabric/faux leather "Belomka" in black with decorative stitching in copper
- Radio accessories: Digital radio reception DAB+
- Tire pressure monitoring system
- Wheels: Tire repair kit (compressor + tire sealant spray)
- paddle shifters on the steering wheel
- Side windows in the second row and rear window are more heavily tinted.
- Seats: 3 separate individual seats in row 2
- Seats: Passenger seat foldable
- Seats: Manual lumbar support, for driver's seat
- Socket (3) 12 Volt
- Stop&Start system
- Tie-down points in the trunk (4 pieces)
- Central locking system, activatable from inside via remote control



- Traffic sign recognition
- Immobiliser

Extra equipment

- Night Vision (night vision system with display of the road situation at night in the instrument cluster)
- Seats: Ergonomic comfort seats with AGR seal of approval (electrically adjustable driver's seat with memory function - heated front seats - massage function for driver and front passenger seats - extendable thigh support on driver and front passenger sides - electric lumbar support on driver and front passenger sides - electric seat tilt adjustment on the front passenger side - exterior mirrors with projection of the PEUGEOT lion onto the ground)
- Detachable towbar (with removable ball head without tools)
- Package: Grip Control (Adaptive traction system with 4 modes (Standard, Sand, Mud, Snow) - Hill Descent Control - 18" "Los Angeles" alloy wheels, two-tone with 225/55 R18 M+S tires - Emergency wheel well)
- Paint finish: Special metallic paint
- tailgate sensor-controlled

Brief expert findings

Documents submitted	At the time of the inspection, the vehicle registration certificate Part 2 (title) was available, but the vehicle registration certificate Part 1 (document) was not. (Copy)
VIN comparison	The vehicle identification number (VIN) was read from the vehicle and its conformity with the submitted documents was confirmed by the undersigned during the inspection.
Inspection	The inspection conditions were sufficient for the assessment of the vehicle. No lifting equipment or pit was available for inspecting the vehicle. Therefore, inspection of the vehicle's underside was only possible to a limited extent.
Test drive	No test drive/shunting maneuver was carried out during the inspection of the vehicle.
Engine function test	An engine test run was performed.

Value reducing factors

No.	Component group	Description
1	Door - front left side	Door edge - Scratch(es) - Smart repair
2	Trim / covers	A-pillar - interior trim - right side - Broken / torn - Replace
3	Misc.	Inspection / maintenance - Expired - Perform
4	Side panel - rear left side	Side panel - Scratch(es) - Paint
5	Door - rear left side	Door - Scratch(es) - Paint
6	Door - rear right side	Door - Scratch(es) - Paint
7	Door - front right side	Door - Scratch(es) - Paint

Wear and tear

No.	Component group	Description
1	Front bumper	Front bumper - Stone chips - No deduction
2	Bonnet	Bonnet - Stone chips - No deduction
3	Vehicle glazing	Windscreen - Stone chips - No deduction
4	Side panel - rear right side	Side panel - Scratch(es) - No deduction
5	Rear bumper	Rear bumper (unpainted) - Scratch(es) - No deduction

The vehicle shows signs of wear and tear commensurate with its age and use.



Order/Scope of Order

An order was placed to prepare a sales report for the described vehicle. This report includes the following:

- Description of key vehicle information
- Documentation of equipment features
(Delivery by third-party service providers)
- Documentation of damage, defects, missing parts
- Documentation of prior damage, unrepaired prior damage, repainting
- A brief visual or functional inspection of the equipment details, if possible.
(Functional testing of driver assistance systems is not included in the scope of services!)
- a photographic documentation of the vehicle

Basis for the order

This product is based on the guidelines for vehicle returns and valuations published by Alphabet Fleet GmbH. The expert makes the specific findings in each individual case objectively, within the framework of the prescribed standards, based on their own expertise.

The vehicle inspection takes place in a fully assembled, unassembled state.

Damage or defects that can only be detected during disassembly/diagnostic work or through further investigation remain within the realm of prognostic risk. An increased risk exists due to concealed defects caused by fraudulent misrepresentation and which were not identifiable by the expert.

Damage or defects resulting from normal use or wear and tear of the vehicle will be accepted in accordance with the applicable standard.

There was no explicit identification or monetary consideration of the expected features within the product.

Features which, in their nature and extent, slightly exceed normal use but do not constitute unacceptable damage, will be documented and indicated as signs of wear, if applicable.

Damage or defects that, according to the applicable standard, can no longer be attributed to normal use or wear and tear are listed under "Value Reducing Factors" in the product description.

Depending on the product specification, a monetary ID can be provided. If this takes place, the costs can be 100% d or pro rata depending on the vehicle's age and mileage.

Previous damages

No apparent prior damage that had been repaired could be found on the vehicle.

Comments

- Die Unterbodenbesichtigung war nur ebenerdig und eingeschränkt möglich.
- Mehrkosten möglich .



Figure 1: Diagonal front (left)



Figure 2: Diagonal front (right)



Figure 3: Diagonal rear (left)



Figure 4: Diagonal rear (right)

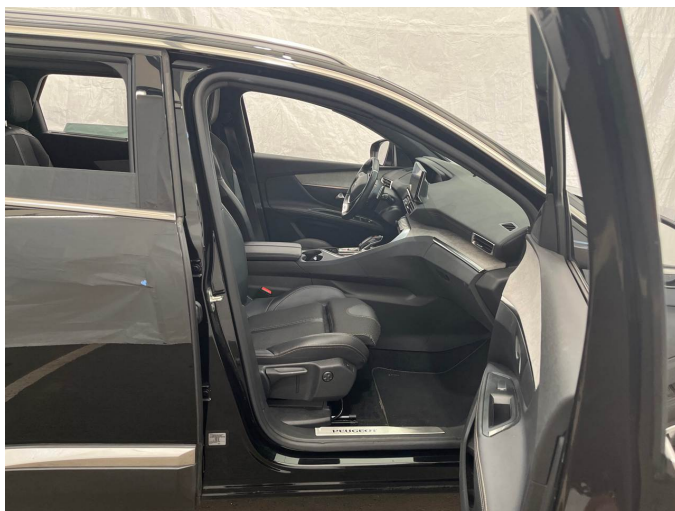

Figure 5: Interior - front

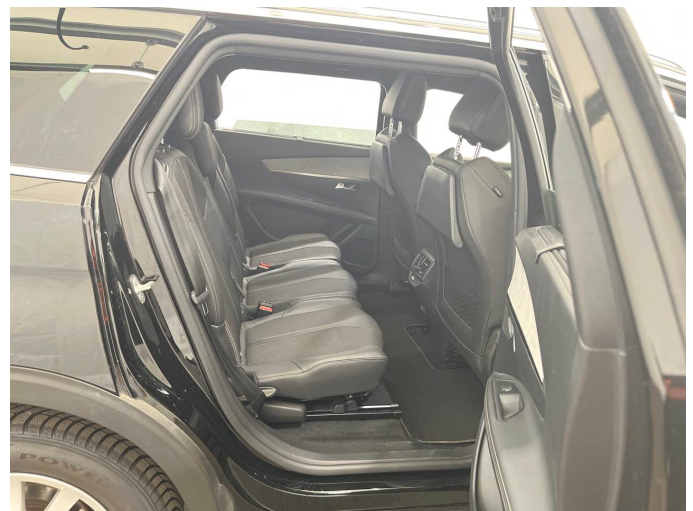

Figure 6: Interior - rear



Figure 7: Instrument cluster



Figure 8: Instrument panel



Figure 9: Interior 360° view



Figure 10: Cargo area

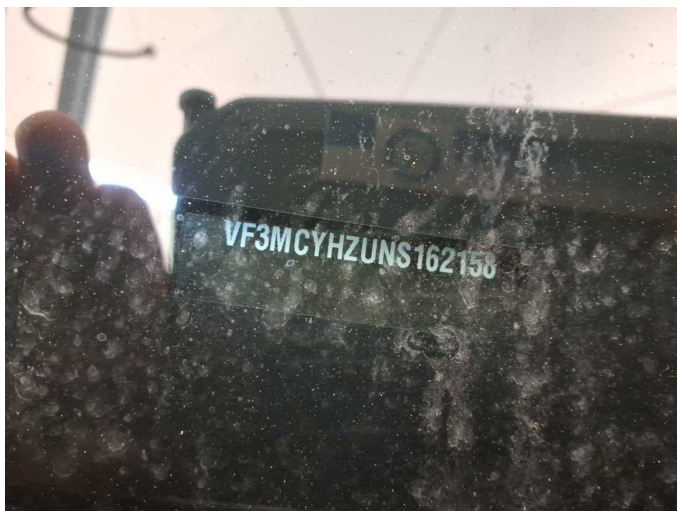

Figure 11: VIN



Figure 12: Mounted tyres



Figure 13: Documents

(3) Ort und Datum der Prüfung: Standort Ne

(1)	Fz.-Ident.-Nr.: VF3MICYHZUNS
(5)	Fz.-Klasse: M1 / AF
	HSN: 3003
	TSN / VSN: AZJ / 00263
(4)	Kilometerstand: 100781 km
	letzte HU: 00.00

unter Untersuchungsart geprüft und abschließend folgendes Ergebnis festge

(8) Nächste HU:		Wiede
02.28		

Berechn.	Summe der	Erforderliche	Bremskraft
Druck	Bremskräfte	Bremskräfte	anteil Ist
(bar)	Σ FB Ist (daN)	Σ FB Min (daN)	(%)
-	782	650	69.5
-	484	306	30.5

Figure 14: Documents



Figure 15: Documents



Figure 16: Documents



Figure 17: Additional tyres



Figure 18: Navigation



Figure 19: Misc.



Figure 20: Misc.

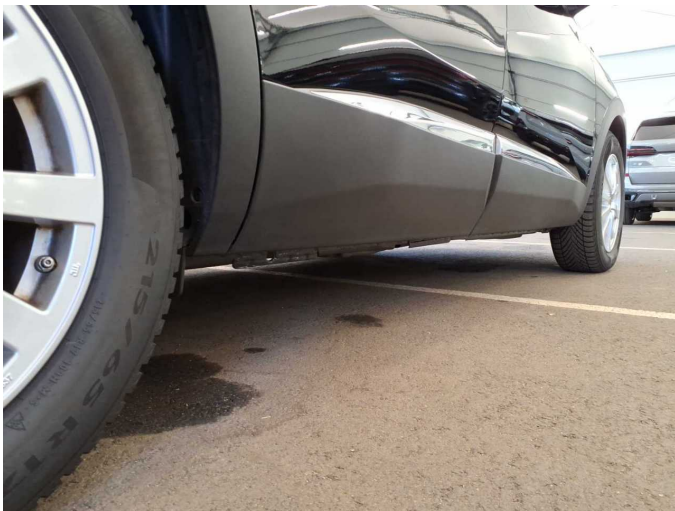

Figure 21: Misc.



Figure 22: Misc.



Figure 23: Misc.

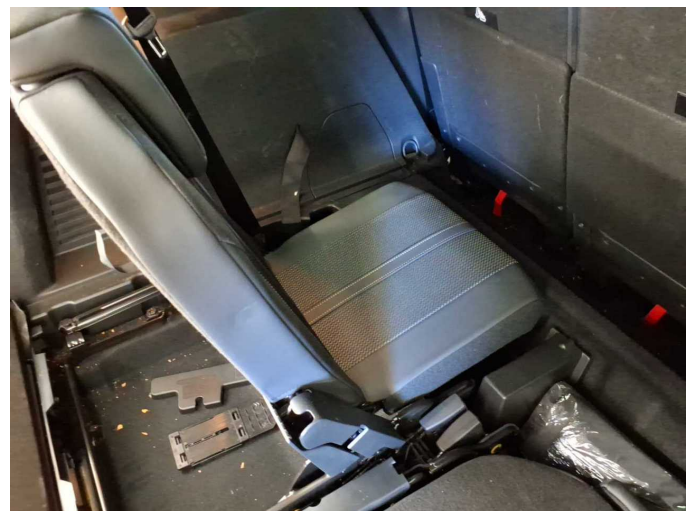

Figure 24: Misc.



Figure 25: Misc.



Figure 26: Misc.



Figure 27: Misc.



Figure 28: Misc.



Figure 29: Misc.



Figure 30: Misc.



Figure 31: Misc.



Figure 32: Misc.



Figure 33: Misc.



Figure 34: Misc.

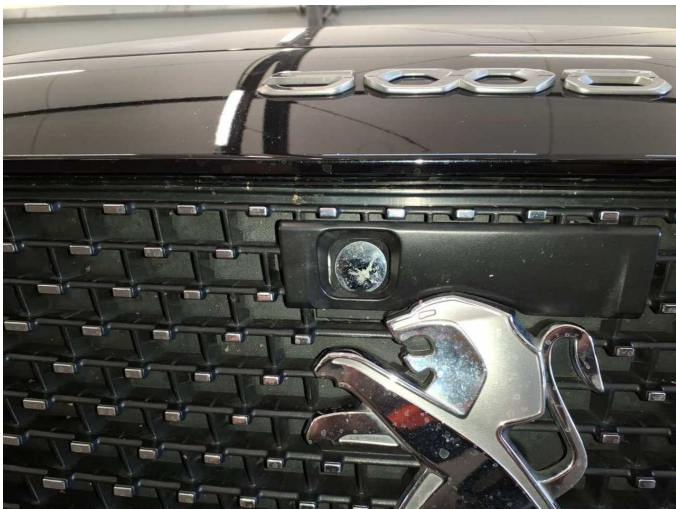

Figure 35: Misc.



Figure 36: Misc.



Figure 37: Misc.



Figure 38: Misc.



Figure 39: Misc.



Figure 40: Misc.

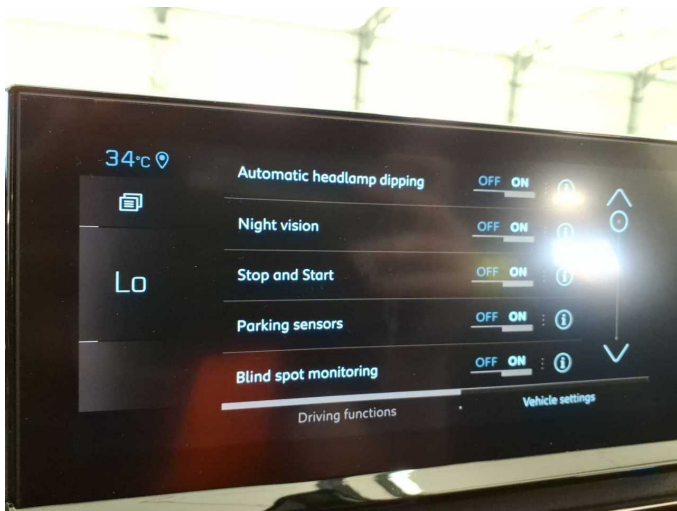

Figure 41: Misc.



Figure 42: Misc.



Damage 1: Door - front left side: Door edge - Scratch(es) - Smart repair



Damage 1: Door - front left side: Door edge - Scratch(es) - Smart repair

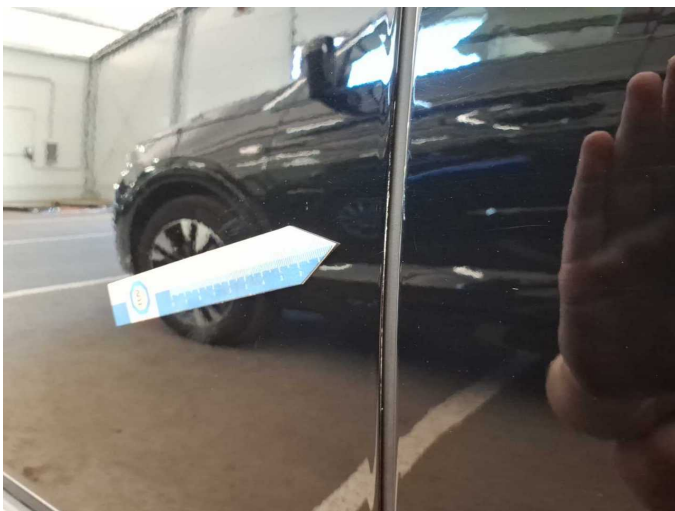

Damage 1: Door - front left side: Door edge - Scratch(es) - Smart repair

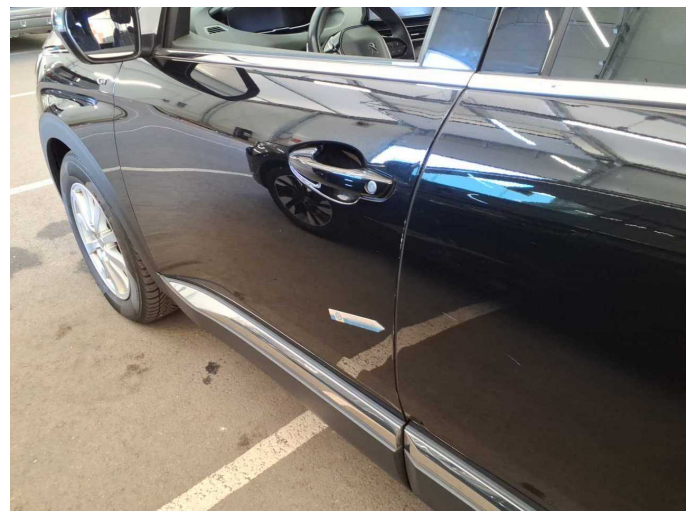

Damage 1: Door - front left side: Door edge - Scratch(es) - Smart repair

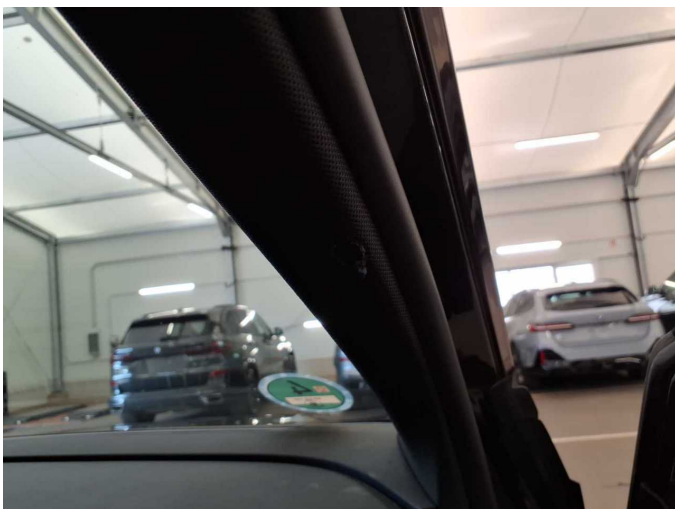

Damage 2: Trim / covers: A-pillar - interior trim - right side - Broken / torn - Replace

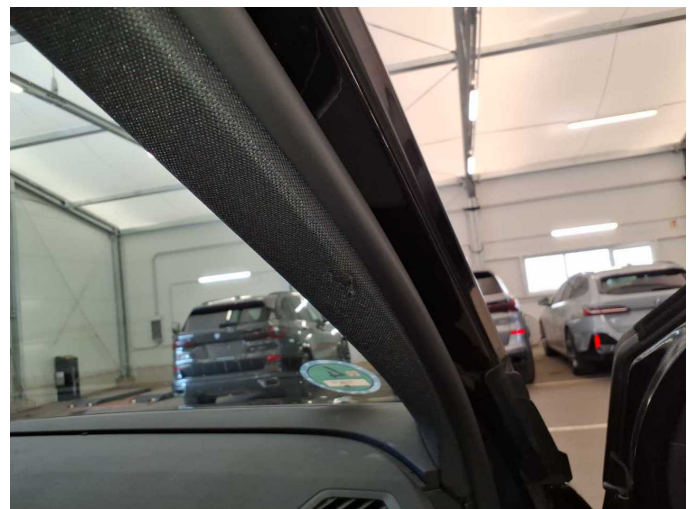

Damage 2: Trim / covers: A-pillar - interior trim - right side - Broken / torn - Replace



Damage 2: Trim / covers: A-pillar - interior trim - right side - Broken / torn - Replace



Damage 3: Misc.: Inspection / maintenance - Expired - Perform



Damage 4: Side panel - rear left side: Side panel - Scratch(es) - Paint



Damage 4: Side panel - rear left side: Side panel - Scratch(es) - Paint

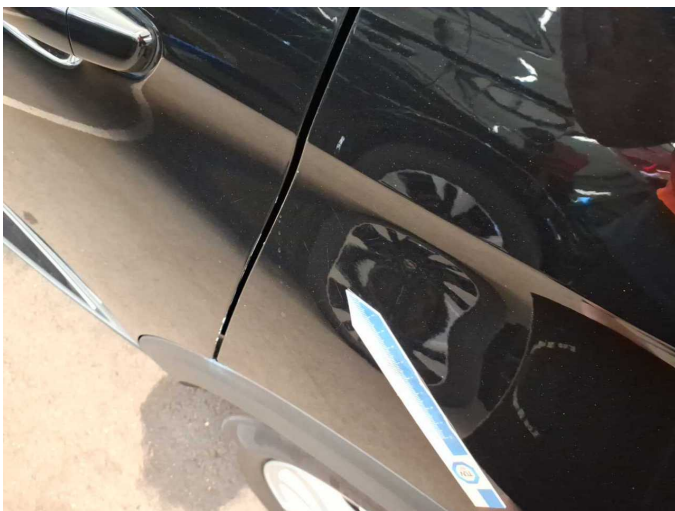

Damage 4: Side panel - rear left side: Side panel - Scratch(es) - Paint



Damage 5: Door - rear left side: Door - Scratch(es) - Paint



Damage 5: Door - rear left side: Door - Scratch(es) - Paint



Damage 5: Door - rear left side: Door - Scratch(es) - Paint



Damage 5: Door - rear left side: Door - Scratch(es) - Paint



Damage 6: Door - rear right side: Door - Scratch(es) - Paint



Damage 6: Door - rear right side: Door - Scratch(es) - Paint



Damage 6: Door - rear right side: Door - Scratch(es) - Paint



Damage 7: Door - front right side: Door - Scratch(es) - Paint

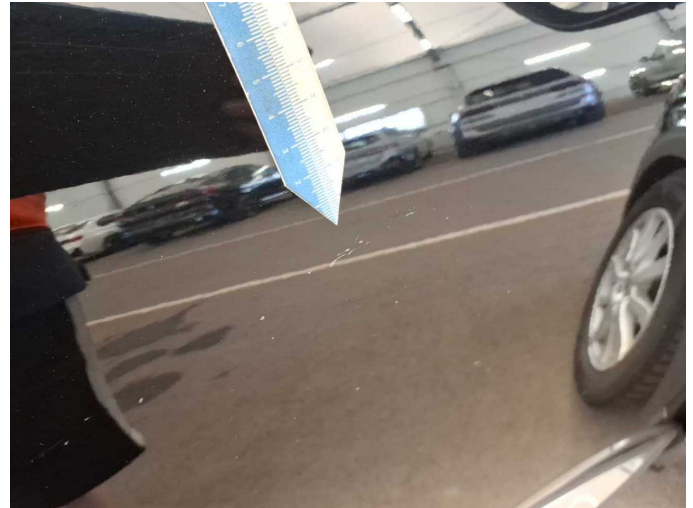

Damage 7: Door - front right side: Door - Scratch(es) - Paint



Damage 7: Door - front right side: Door - Scratch(es) - Paint



Damage 7: Door - front right side: Door - Scratch(es) - Paint

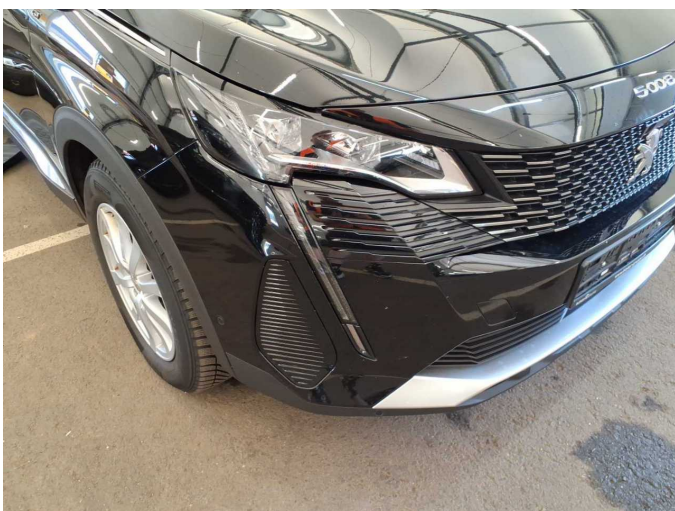

Wear and tear 1: Front bumper: Front bumper - Stone chips - No deduction

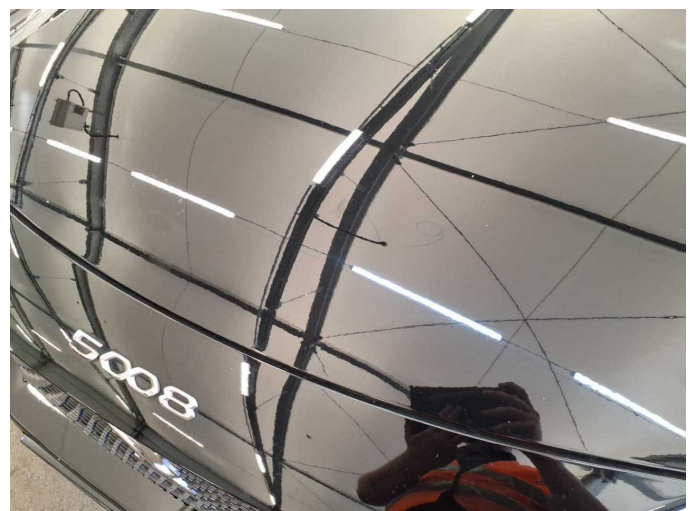

Wear and tear 2: Bonnet: Bonnet - Stone chips - No deduction



Wear and tear 2: Bonnet: Bonnet - Stone chips - No deduction



Wear and tear 3: Vehicle glazing: Windscreen - Stone chips - No deduction



Wear and tear 4: Side panel - rear right side: Side panel - Scratch(es) - No deduction

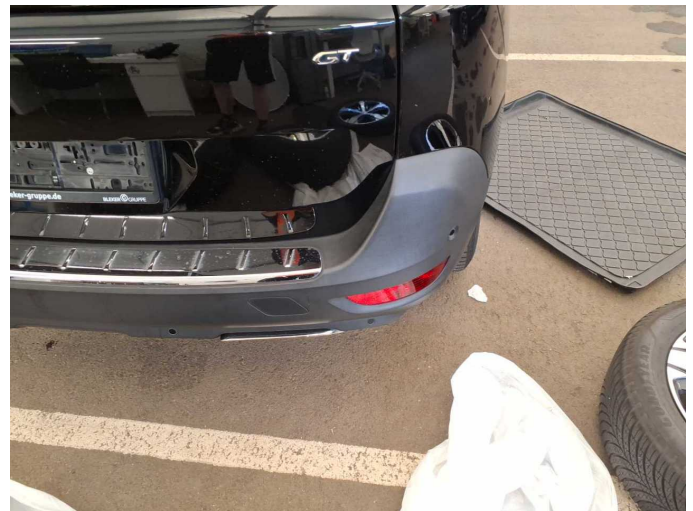

Wear and tear 5: Rear bumper: Rear bumper (unpainted) - Scratch(es) - No deduction

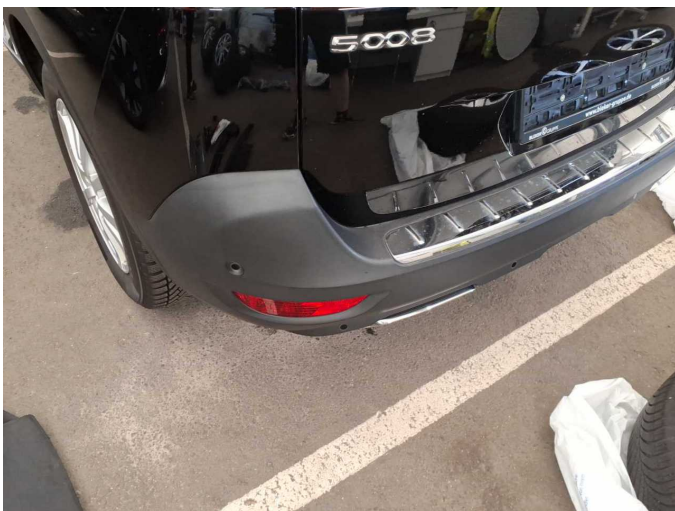

Wear and tear 5: Rear bumper: Rear bumper (unpainted) - Scratch(es) - No deduction



Wartungshistorie

(gemäß Auftraggeber Informationen)

Fahrgestellnummer: VF3MCYHZUNS162158

Hersteller / Modell: PEUGEOT PEUGEOT 5008 BlueHDi 130 EAT8 GT

Datum	KM-Stand	Beschreibung
18.02.2026	100.780	AU; Bremse Sonstiges; Bremsklötze hinten; Bremsklötze vorne; Bremsscheiben + Klötze v; Bremsscheiben vorne; Wartung Sonstiges
11.11.2025	90.057	Bremsflüssigkeit; Bremsflüssigkeit ern; Motoröl b. Wartung; Ölfilter ern; Regelwartungsdienst; Systemtest/Eigendiagnose; Wartung Sonstiges
06.12.2024	60.875	Bremsflüssigkeit; Bremsflüssigkeit ern; Kraftstofffilter ern; Luftfiltereinsatz ern; Motoröl b. Wartung; Ölfilter ern; Regelwartungsdienst; Wartung Sonstiges
31.01.2024	32.086	Motoröl b. Wartung; Regelwartungsdienst
18.10.2023	21.234	Motoröl b. Wartung; Ölfilter ern; Ölwechsel; Systemtest/Eigendiagnose; Wartung Sonstiges