

Expertise

Protocol number: 46275816
Order No. / Reference: 26511559
Inspection date: 2 Jul 2026

Manufacturer: Opel

Model: Crossland 1.5 Diesel Elegance

VIN: W0V7H9EN1P4082488



Vehicle details

Manufacturer / Type / Model / Equipment

Opel Crossland 1.5 Diesel Elegance

Vehicle Identification number W0V7H9EN1P4082488

Mileage (Read) 82,765 km

First registration 13 Jun 2023

Number of holders 1

Power / Engine displacement 81 kw / 1,499 ccm

Fuel type / Cylinder Diesel / 4

Gearbox / Number of gears Manual / 6

Type of drive Front drive

Type of vehicle SUV

Colour / colour code Nautik Blau Metallic

Doors / Seats 5 / 5

Upholstery type Cloth / leather combination

Colour of upholstery Grey-Black



Vehicle details

| | | | |
|--|------------------------------|--------------------------------|--|
| Maintenance booklet / proof | digital proof / complete | Next maintenance in | 24,380 km |
| Last service on / at | 03/2026 at 77,160 km | | |
| Key is / should be | 2 / 2 | FZG documents | ZB#2 (B) was available (copy), ZB#1 (S) was not available. |
| | | Letter No. | GS827982 |
| Previous damage / Accident | None detectable | Repainting | None detectable |
| Inspection conditions | sufficient | Lifting equipment / pit | No |
| Test drive | Not performed | Engine function test | Performed |
| Manufacturer key number/ type code number | 1844 / AMH 00131 | | |
| Emission standard | EURO6;WLTP;AP;PI/CI; M, N1 I | fine dust sticker | |
| Permitted total weight | 1,835 kg | Empty weight | |

Tyres

| Mounted tyres | | | | |
|------------------|----------------|-----------------------------|--------------|-------------|
| # | Tyre size | Type of tyre | Manufacturer | Tread depth |
| 1) | 195/60 R16 89H | Summer tyres on Light alloy | Bridgestone | 6mm / 6mm |
| 2) | 195/60 R16 89H | Summer tyres on Light alloy | Pirelli | 6mm / 6mm |
| Additional tyres | | | | |
| # | Tyre size | Type of tyre | Manufacturer | Tread depth |
| 1) | 195/60 R16 89H | Winter tyres on Light alloy | Pirelli | 5mm / 5mm |
| 2) | 195/60 R16 89H | Winter tyres on Light alloy | Pirelli | 8mm / 8mm |
| Replacement | | | | |
| Typ | Tyre size | Type of tyre | Manufacturer | Tread depth |
| | Tirefit | Expiration date 08/2028 | | |

Legend: Tread depth information for the left tire is listed first, for the right tire it is listed second on the axle in the direction of travel.

TÜV SÜD Auto Partner GmbH
Wiesenring 2
04159 Leipzig

Inspection location
ARS Altmann AG Automobillogistik
Römerstraße 3
64560 Riedstadt



Equipment



Standard equipment

- Storage compartments (storage compartment in the instrument panel, driver's side; storage compartment in the center console; storage compartment in the front doors, suitable for 1.5-liter beverage bottles; storage compartment in the rear doors, suitable for 0.5-liter beverage bottles; 2 cup holders in the center console; lashing eyes in the luggage compartment; bag hooks, on the side in the luggage compartment)
- Electrically adjustable and heated exterior mirrors for driver and passenger side (manually foldable - exterior mirror housing in black)
- Roof design line, above, in chrome
- Diesel particulate filter (DPF) maintenance-free (exhaust aftertreatment via SCR (Selective Catalytic Reduction) catalyst with AdBlue (urea injection). Vehicles with BlueInjection technology require refilling of the AdBlue fluid between regular service intervals. A display in the vehicle informs the driver in good time when refilling is necessary.)
- Electric front windows (one-touch function - anti-pinch protection - comfort closing function via remote control of the central locking system)
- Back window, heater
- Interior lighting, front and rear, including reading lights, front
- Rear headrests (3) (height adjustable)
- Front headrests (height adjustable)
- Paintwork: Roof in car color
- Paint finish: Metallic Nautical Blue
- LED ambient lighting (in the center console and in the front doors)
- Steering wheel: Leather steering wheel with chrome elements and steering wheel remote control
- Center armrest, front
- Proactive driver assistance system (front collision warning with automatic emergency braking and pedestrian detection - drowsiness detection - visibility equipment)
- Radio: Multimedia radio with 7" color touchscreen display, 6 speakers (automatic music recognition (title, album, artist, cover art) for audio devices with USB connection, Bluetooth audio streaming, hands-free calling via Bluetooth interface, phonebook and call list display, up to 5 mobile phones can be paired, display of pictures/ films/videos via USB interface, smartphone integration via Apple CarPlay and Android Auto, display and operation of selected apps, text message reading and dictation, USB interface: use of the voice control of the paired smartphone)
- Visibility equipment (rain sensor, front - automatic dimming headlights with tunnel detection - interior rearview mirror, automatically dimming - high beam assist)
- Seats: Seat backrest split 60:40, foldable
- Solar Protect heat-insulating glazing (in the rear, heavily tinted)
- Start/Stop system (reinforced starter motor - high-performance battery - switch to deactivate the start/stop function)
- Underride protection look, front and rear, in silver
- Airbag for driver and front passenger side (front passenger airbag can be manually deactivated)
- Airbag: Front and rear outer head airbags
- Airbag: Side airbag for driver and front passenger side (side airbag, front passenger, deactivatable)
- Anti-lock braking system (ABS) (with cornering brake control (CBC) and brake assist)
- Armrest, driver
- Hill Start Assist
- On-board computer
- third brake light
- Roof spoiler
- Tachometer
- Electronic brake force distribution (EBD)
- Electronic Stability Program (ESP Plus)
- Driver information display, 3.5"
- Electric rear windows (one-touch function - anti-pinch protection - comfort closing function via remote control of the central locking system)
- Speed controller with limiter
- Transmission: 6-speed manual transmission
- rear window wiper
- Instrument inserts, black with chrome rings
- Automatic climate control, two zones (with separate temperature control for driver and front passenger - recirculation mode, manual - automatic air distribution - sun position sensor - activated carbon filter - visibility package)
- LED headlights
- LED daytime running lights
- Headlight range adjustment, manual
- Illuminated makeup mirror in sun visor (driver and passenger side)
- Radio: Digital radio reception DAB/DAB+/DMB-R (reception of digital radio stations - reception of digital traffic information (TPEG))
- Tire repair kit (including tire sealant and 12-volt compressor (without jack))
- Tire pressure warning
- Wheels: Alloy wheels 6.5 J x 16 with tires 195/60 R16, in BiColor/ Black (10 spokes) (low rolling resistance tires)
- Power steering (speed-dependent)
- Seat belts: Three-point seat belts in all seats (belt force limiter, front and rear outer seats - Double belt tensioners, front seats - Belt tensioners, rear outer seats - Warning tone and light for unfastened seat belts, front and rear seats)
- Seats: Comfort seats (Banda fabric, black and white - driver's seat 6-way manually adjustable (length, height, backrest angle) and passenger seat 4-way manually adjustable (length, backrest angle))
- Lane departure warning (warning in case of unintentional lane departure from 60 km/h via warning tone and indicator light in the driver information display)
- 12V power outlet in the center console, front



- Pre-installation for child seat restraint system "ISOFIX" (incl. top tether attachment points, rear outer)
- Immobiliser
- Central locking with remote control (and interior switch)

- Traction control (TC Plus)
- Traffic sign assistant (recognition of speed limits and their cancellation, as well as display of the recognized sign in the driver information display (depending on visibility and weather conditions))

Extra equipment

- Detachable trailer hitch
- Functional equipment (rear seats sliding in a 60:40 ratio - rear seat backrest, tilt-adjustable - rear center armrest with pass-through from the luggage compartment - luggage compartment floor, 2-way height-adjustable)
- Fog light
- Wheels: Alloy wheels 6.5 J x 16 with all-weather tires 195/60 R16, in bicolor/black (10 spokes)
- Keyless locking and starting system (for driver and passenger doors as well as the luggage compartment)
- Heated windscreen, ThermoTec

- Roof rails, silver
- Steering wheel: Heated leather steering wheel and seat heating, multi-stage, driver and passenger
- Navigation system: Multimedia Navi Pro with 8" color touchscreen display, voice control for audio, telephone, navigation
- Reversing camera: 180-degree panoramic reversing camera and parking pilot, front and rear parking aid
- Seats: Ergonomic active seat (AGR) driver (length, height and backrest angle manually adjustable - seat tilt electrically adjustable - lumbar support electropneumatically adjustable in height and length - extendable thigh support, manually adjustable)

Brief expert findings

| | |
|----------------------|---|
| Documents submitted | At the time of the inspection, the vehicle registration certificate Part 2 (title) was available, but the vehicle registration certificate Part 1 (document) was not. (Copy) |
| VIN comparison | The vehicle identification number (VIN) was read from the vehicle and its conformity with the submitted documents was confirmed by the undersigned during the inspection. |
| Inspection | The inspection conditions were sufficient for the assessment of the vehicle. No lifting equipment or pit was available for inspecting the vehicle. Therefore, inspection of the vehicle's underside was only possible to a limited extent. |
| Test drive | No test drive/shunting maneuver was carried out during the inspection of the vehicle. |
| Engine function test | An engine test run was performed. |

Value reducing factors

| No. | Component group | Description |
|-----|------------------------------|--|
| 1 | Wheel / tyres | Alloy rim - front right side - Scratch(es) - Loss in value |
| 2 | Side panel - rear right side | Side panel - dent(s) - Smart repair |
| 3 | Body | Body - Damage by hail - Repair |

Order/Scope of Order

An order was placed to prepare a sales report for the described vehicle. This report includes the following:

- Description of key vehicle information
- Documentation of equipment features
(*Delivery by third-party service providers*)
- Documentation of damage, defects, missing parts
- Documentation of prior damage, unrepaired prior damage, repainting
- A brief visual or functional inspection of the equipment details, if possible.
(*Functional testing of driver assistance systems is not included in the scope of services!*)
- a photographic documentation of the vehicle



Basis for the order

This product is based on the guidelines for vehicle returns and valuations published by Alphabet Fleet GmbH. The expert makes the specific findings in each individual case objectively, within the framework of the prescribed standards, based on their own expertise.

The vehicle inspection takes place in a fully assembled, unassembled state.

Damage or defects that can only be detected during disassembly/diagnostic work or through further investigation remain within the realm of prognostic risk. An increased risk exists due to concealed defects caused by fraudulent misrepresentation and which were not identifiable by the expert.

Damage or defects resulting from normal use or wear and tear of the vehicle will be accepted in accordance with the applicable standard.

There was no explicit identification or monetary consideration of the expected features within the product.

Features which, in their nature and extent, slightly exceed normal use but do not constitute unacceptable damage, will be documented and indicated as signs of wear, if applicable.

Damage or defects that, according to the applicable standard, can no longer be attributed to normal use or wear and tear are listed under "Value Reducing Factors" in the product description.

Depending on the product specification, a monetary ID can be provided. If this takes place, the costs can be 100% d or pro rata depending on the vehicle's age and mileage.

Previous damages

No apparent prior damage that had been repaired could be found on the vehicle.

Comments

- Die Unterbodenbesichtigung war nur ebenerdig & eingeschränkt möglich. Mehrkosten möglich.

- Der beiliegende Winterradsatz ist kein Bestandteil des Auslieferungsumfangs.



Figure 1: Diagonal front (left)



Figure 2: Diagonal front (right)



Figure 3: Diagonal rear (left)



Figure 4: Diagonal rear (right)

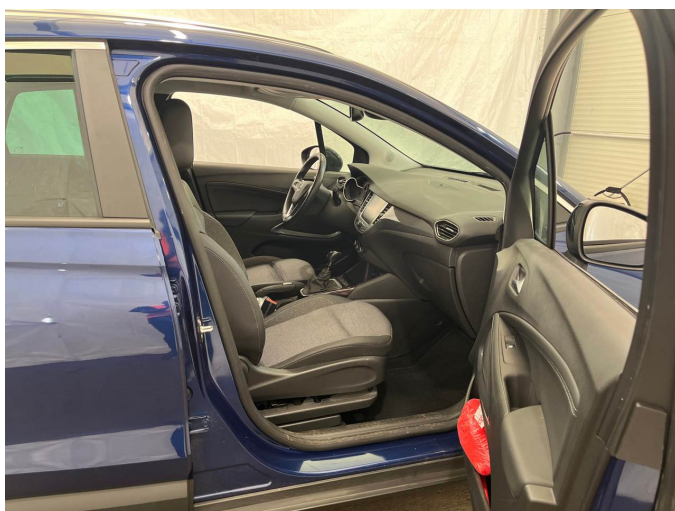

Figure 5: Interior - front

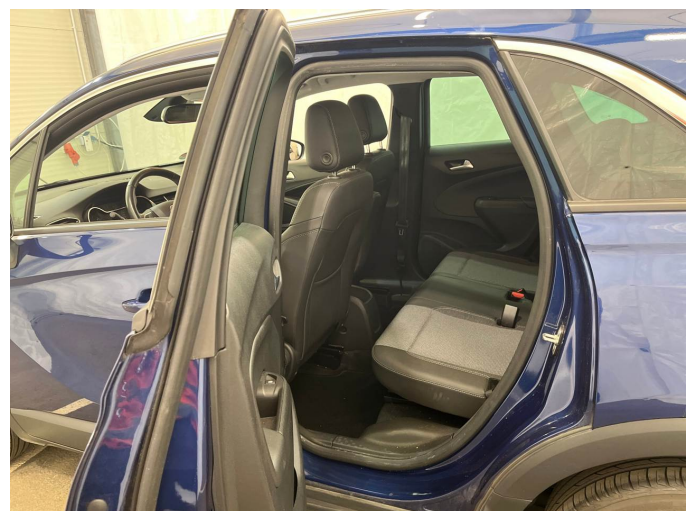

Figure 6: Interior - rear



Figure 7: Instrument cluster



Figure 8: Instrument panel



Figure 9: Interior 360° view



Figure 10: Cargo area

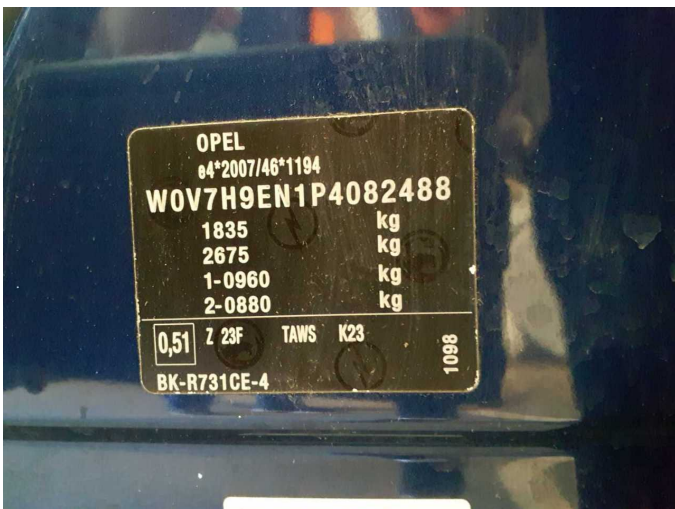

Figure 11: VIN



Figure 12: Mounted tyres



Figure 13: Documents

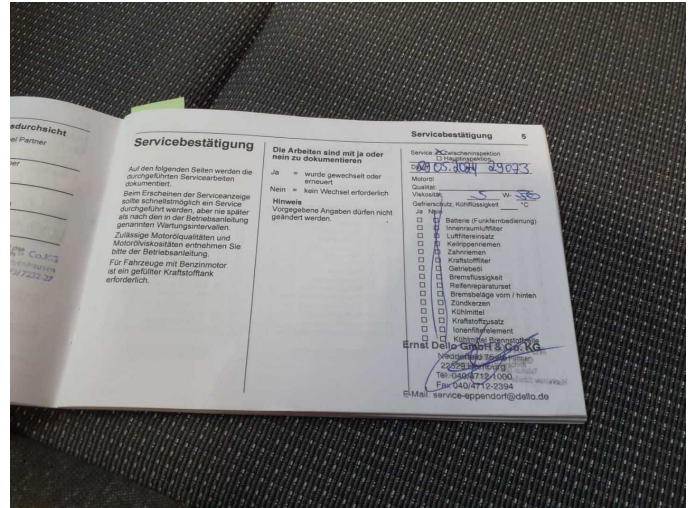

Figure 14: Documents

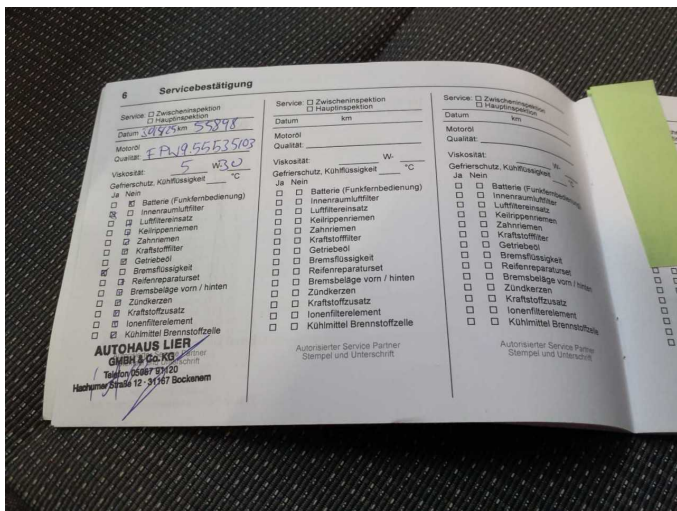

Figure 15: Documents



Figure 16: Documents



Figure 17: Additional tyres

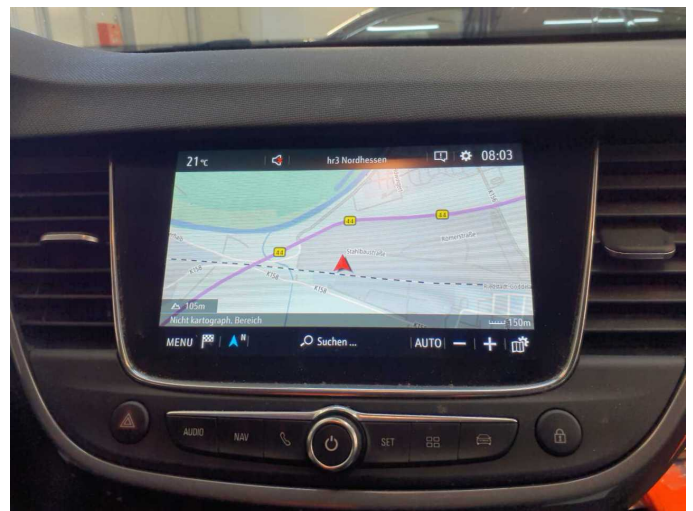

Figure 18: Navigation



Figure 19: Misc.



Figure 20: Misc.



Figure 21: Misc.



Figure 22: Misc.



Figure 23: Misc.



Figure 24: Misc.



Figure 25: Misc.

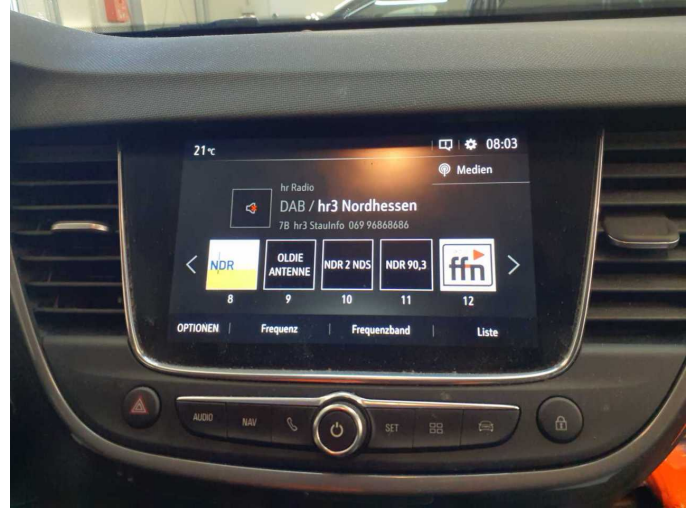

Figure 26: Misc.



Figure 27: Misc.

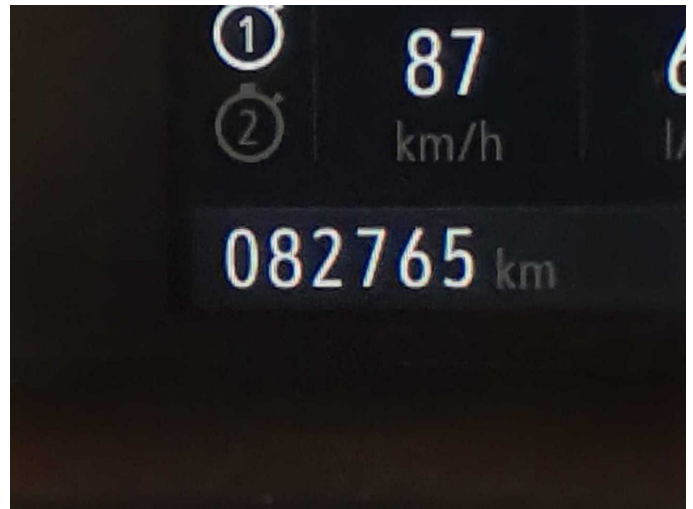

Figure 28: Misc.



Figure 29: Misc.

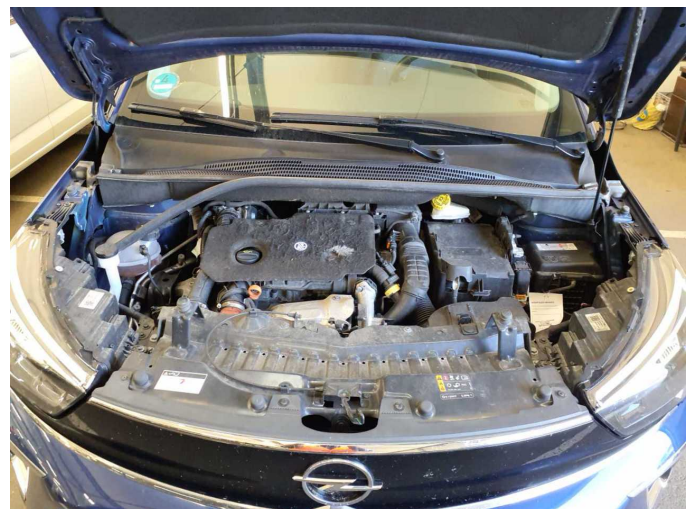

Figure 30: Misc.



Figure 31: Misc.



Figure 32: Misc.



Figure 33: Misc.



Figure 34: Misc.



Damage 1: Wheel / tyres: Alloy rim - front right side - Scratch(es) - Loss in value



Damage 1: Wheel / tyres: Alloy rim - front right side - Scratch(es) - Loss in value



Damage 2: Side panel - rear right side: Side panel - dent(s) - Smart repair



Damage 2: Side panel - rear right side: Side panel - dent(s) - Smart repair



Damage 3: Body: Body - Damage by hail - Repair

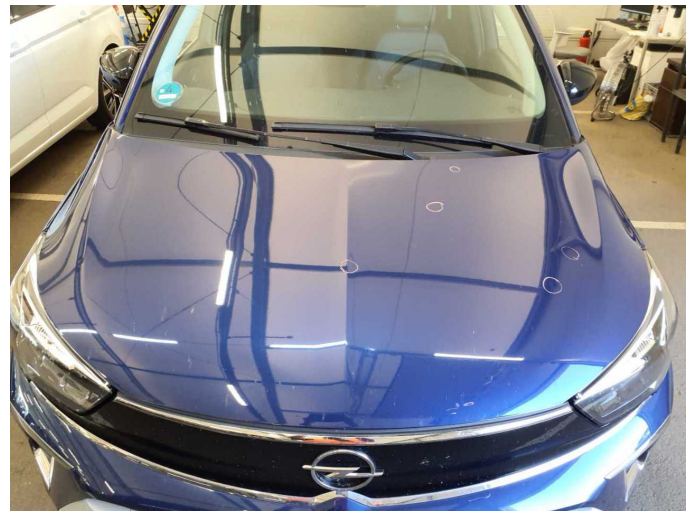

Damage 3: Body: Body - Damage by hail - Repair

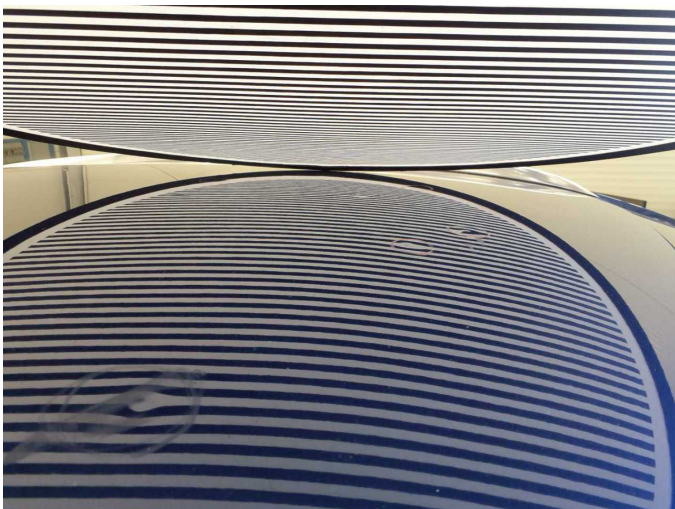

Damage 3: Body: Body - Damage by hail - Repair

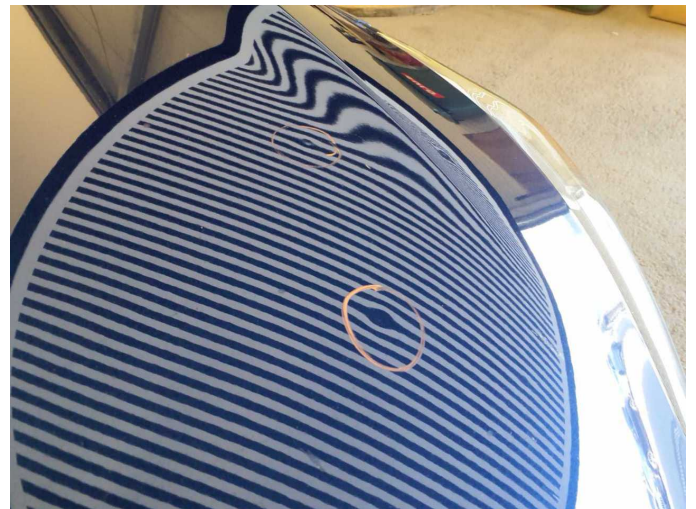

Damage 3: Body: Body - Damage by hail - Repair

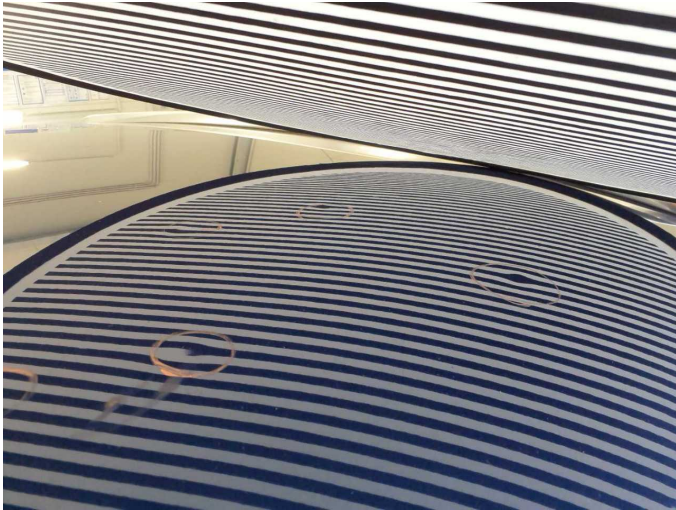

Damage 3: Body: Body - Damage by hail - Repair



Damage 3: Body: Body - Damage by hail - Repair

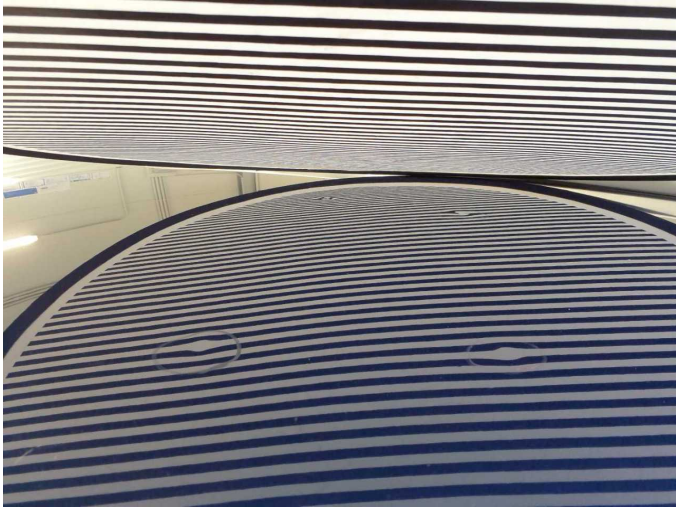

Damage 3: Body: Body - Damage by hail - Repair



Damage 3: Body: Body - Damage by hail - Repair

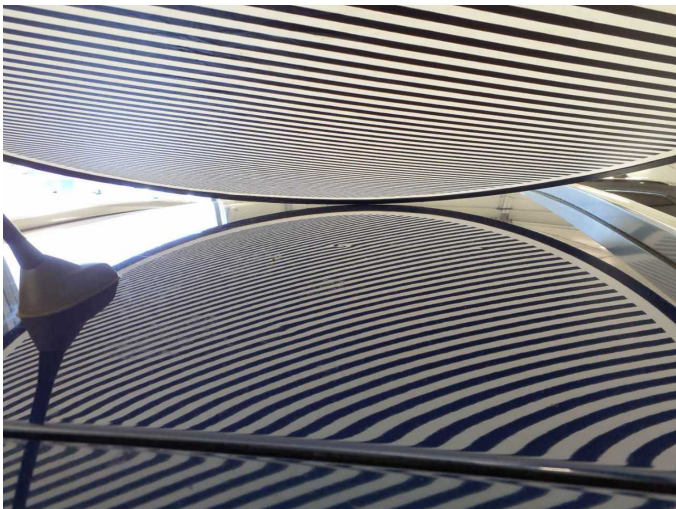

Damage 3: Body: Body - Damage by hail - Repair

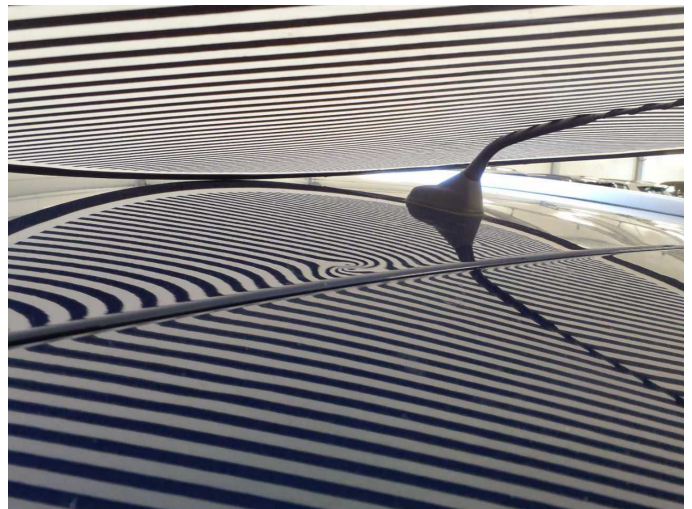

Damage 3: Body: Body - Damage by hail - Repair



Wartungshistorie

(gemäß Auftraggeber Informationen)

Fahrgestellnummer: W0V7H9EN1P4082488
Hersteller / Modell: OPEL OPEL Crossland 1.5 Diesel Elegance

| Datum | KM-Stand | Beschreibung |
|------------|----------|---|
| 27.03.2026 | 77.160 | Bremse Sonstiges; Bremsklötze vorne; Bremsscheiben vorne; Motoröl b. Wartung; Ölfilter ern; Ölwechsel; Wartung Sonstiges |
| 30.05.2025 | 55.887 | Bremsflüssigkeit; Bremsflüssigkeit ern; Kraftstofffilter ern; Luftfiltereinsatz ern; Motoröl b. Wartung; Ölfilter ern; Regelwartungsdienst; Wartung Sonstiges |
| 29.05.2024 | 29.073 | Motoröl b. Wartung; Ölfilter ern; Regelwartungsdienst; Wartung Sonstiges |