

## Expertise

Protocol number: 45749361  
Order No. / Reference: 26415589  
Inspection date: 1 Jun 2026

Manufacturer: Volkswagen

Model: Passat Variant 1.4 TSI Plug-In-Hybrid DSG GTE

VIN: WVVZZZ3CZNE030651



### Vehicle details

#### Manufacturer / Type / Model / Equipment

Volkswagen Passat Variant 1.4 TSI Plug-In-Hybrid DSG GTE

**Vehicle Identification number** WVVZZZ3CZNE030651

**Mileage (Read)** 100,909 km

**First registration** 27 Jan 2022

**Number of holders** 1

**Power / Engine displacement** 115 kw / 1,395 ccm

**Fuel type / Cylinder** Hybr.B/E ext.auf1 / 4

**Gearbox / Number of gears** Automatic / 6

**Type of drive** Front drive

**Type of vehicle** Station wagon

**Colour / colour code** Deep Black Perleffekt (C9X)

**Doors / Seats** 5 / 5

**Upholstery type** Alcantara / Leather

**Colour of upholstery** Grey-Black



## Vehicle details

<b>Maintenance booklet / proof</b>	digital proof / complete	<b>Next maintenance in</b>	8,500 km
<b>Last service on / at</b>	02/2026 at 94,402 km		
<b>Key is / should be</b>	2 / 2	<b>FZG documents</b>	ZB#2 (B) was available (copy), ZB#1 (S) was not available.
		<b>Letter No.</b>	GF450034
<b>Previous damage / Accident</b>	None detectable	<b>Repainting</b>	None detectable
<b>Inspection conditions</b>	sufficient	<b>Lifting equipment / pit</b>	yes
<b>Test drive</b>	Not performed	<b>Engine function test</b>	Performed
<b>Manufacturer key number/ type code number</b>	0603 / BRZ 00091		
<b>Emission standard</b>	EURO6;WLTP;AP;PI/CI; M, N1 I	<b>fine dust sticker</b>	
<b>Permitted total weight</b>	2,270 kg	<b>Empty weight</b>	

## Tyres

### Mounted tyres

#	Tyre size	Type of tyre	Manufacturer	Tread depth
1)	215/55 R17 98V	Winter tyres on Light alloy	Dunlop	3mm / 3mm
2)	215/55 R17 98V	Winter tyres on Light alloy	Dunlop	3mm / 3mm

### Additional tyres

#	Tyre size	Type of tyre	Manufacturer	Tread depth
1)	235/45 R18 94W	Summer tyres on Light alloy	Pirelli	3mm / 3mm
2)	235/45 R18 94W	Summer tyres on Light alloy	Pirelli	4mm / 4mm

**Legend: Tread depth information for the left tire is listed first, for the right tire it is listed second on the axle in the direction of travel.**



## Equipment

### Standard equipment

- Airbag for driver and front passenger
- Anti-lock braking system (ABS)
- Adaptive Cruise Control (ACC) "stop & go", including speed limiter
- Cup holders (2) front
- third brake light
- Headliner in Mistral Grey
- Tachometer
- Parking aid - warning signals for obstacles in the front and rear area
- Automatic headlight control
- Windscreen made of laminated safety glass, heat and sound insulating
- Transmission: 6-speed DSG
- Interior mirror automatically dimming
- Air conditioning system "Air Care Climatronic" with 3-zone temperature control and allergen filter
- LED taillights
- Steering wheel: Multifunction sports steering wheel in leather, with paddle shifters
- "Premium" multifunction display with multicolor screen
- Fatigue detection
- Mains charging cable for household socket
- Mesh partition
- Emergency braking assistant "Front Assist" (for automatic distance control ACC up to 210 km/h)
- Upholstery: "Business" fabric
- Radio accessories: Digital radio reception DAB+
- Tire pressure monitoring system (passive)
- Rear bench seat, undivided, backrest asymmetrically split and foldable, with center armrest
- Power steering
- Seats: Comfort seats in the front
- Seats: Front seats are height-adjustable
- Start-stop system
- Bumpers in body color
- Textile floor mats
- Warning tone and light for unfastened seat belts front and rear
- Airbag, head airbag system for front and rear passengers
- App-Connect Wireless
- Electrically adjustable and heated exterior mirrors, ambient lighting
- Hill start assist
- Chrome trim on the side windows
- black roof rails
- e-Sound
- Entry/warning lights in LED technology in the front doors
- Electronic parking brake including auto-hold function
- Remote release for luggage compartment lid
- Pedestrian detection
- Adjustable luggage compartment floor
- Interior lights with delayed shut-off and dimming function
- ISOFIX mounting points
- Rear headrests (3)
- Front headrests
- LED headlights with daytime running lights
- Headlight range control
- Front center armrest, height and length adjustable, with storage box
- Navigation system "Discover Media" incl. "Streaming & Internet"
- Non-smoking version
- Emergency call service
- Package: Light and Sight Package "Plus"
- Proactive occupant protection system in conjunction with "Front Assist"
- Wheels: 4 "Montpellier" alloy wheels 7 J x 17 in black, polished finish
- Keyless start system without safe locking
- Seat belts: Three-point automatic seat belt
- Seats: Lumbar support in the front
- Lane keeping assistant "Lane Assist"
- 12V power outlet on the rear of the center console
- Telephone interface
- First aid kit, warning triangle and high-visibility vest
- Electronic immobilizer



### Extra equipment

- Anti-theft alarm system (interior monitoring, backup horn and tow-away protection - illuminated make-up mirror in the sun visors, extendable sun visors)
- Package: "Design and Comfort" in conjunction with "Business Premium" (silver anodized roof rails - stainless steel door sill trims front and rear - automatically heated windshield washer nozzles in the front - "ArtVelours" seat center panels of the front seats and outer rear seats, - inner side bolsters in "Vienna" leather - sport comfort seats in the front - heated front seats)
- Package: Ambient lighting "Plus" (multicoloured ambient lighting - LED entry/warning lights in all doors - interior lights with switch-off delay and dimming function, 2 LED reading lights each in the front and rear)
- Package: Driver Assistance "Plus" incl. IQ.LIGHT PF1
- Paint finish: Pearl effect
- Rear side windows and rear window tinted
- Removable luggage compartment protective mat (back of the rear seat backrest with black rubber coating)
- Roof headliner in titanium black (with custom installation)
- Seats: Lumbar support in front, driver's side electric including massage function
- Towbar, foldable (with electric release)
- Wheels: 4 light alloy wheels 8 J x 18 "Liverpool" (AirStop tires 235/45 R 18, optimized for rolling resistance - wheel locks with enhanced theft protection - rear disc brakes, brake calipers in blue (only for GTE))
- Wheels: Tire Mobility Set omitted
- Digital Cockpit, multi-colored (various info profiles selectable)
- Exterior mirrors with ambient lighting and passenger-side mirror lowering function (foldable and heated - dimming on the driver's side)
- Package: "Easy Open & Close" package including safe locking (extendable and removable luggage compartment cover with electric opening - tailgate with sensor-controlled opening and closing, with remote unlocking - keyless locking and starting system "Keyless Access" with safe locking)
- Package: IQ.DRIVE incl. IQ.LIGHT - LED matrix headlights (Dynamic Light Assist high beam control, Travel Assist, Lane Assist and Emergency Assist, pedestrian detection, LED matrix headlights, LED daytime running lights, cornering lights and dynamic turn signals, LED taillights with dynamic turn signals, dynamic headlight range control with dynamic cornering lights, rear fog lights on both sides, reversing lights on both sides, Park Assist including parking aid, Side Assist lane change assist and Rear Traffic Alert)
- Steering wheel: Multifunction sports steering wheel in leather, heated, with paddle shifters
- Surround view "Area View" including reversing camera "Rear View" (displays the vehicle's surroundings in real time on the radio/navigation system display - assists when exiting blind driveways or side streets, when parking in and out of parking spaces, when maneuvering with a trailer or when driving off-road)

### Brief expert findings

Documents submitted	At the time of the inspection, the vehicle registration certificate Part 2 (title) was available, but the vehicle registration certificate Part 1 (document) was not. (Copy)
VIN comparison	The vehicle identification number (VIN) was read from the vehicle and its conformity with the submitted documents was confirmed by the undersigned during the inspection.
Inspection	The inspection conditions were sufficient for the assessment of the vehicle. Lifting equipment and/or a pit were available for examining the vehicle.
Test drive	No test drive/shunting maneuver was carried out during the inspection of the vehicle.
Engine function test	An engine test run was performed.

### Value reducing factors

No.	Component group	Description
1	Interior	Cargo area floor (Matte) - Missing - Replace
2	Roof	Roof rail - right side - dent(s) - Smooth repair work
3	Front bumper	Spoiler - Scratch(es) - Smart repair
4	Door - rear left side	Door - Scratch(es) - Smart repair
5	Rear bumper	Rear bumper - Scratch(es) - Smart repair
6	Bonnet	Bonnet - Scratch(es) - Paint
7	Side panel - rear right side	Side panel - Scratch(es) - Paint



## Wear and tear

No.	Component group	Description
1	Misc.	Main inspection - No evidence - No deduction
2	Boot lid / rear door	Boot lid - Scratch(es) - No deduction
3	Side panel - rear left side	Side panel - dent(s) - No deduction

The vehicle shows signs of wear and tear commensurate with its age and use.

## Order/Scope of Order

An order was placed to prepare a sales report for the described vehicle. This report includes the following:

- Description of key vehicle information
- Documentation of equipment features  
*(Delivery by third-party service providers)*
- Documentation of damage, defects, missing parts
- Documentation of prior damage, unrepaired prior damage, repainting
- A brief visual or functional inspection of the equipment details, if possible.  
*(Functional testing of driver assistance systems is not included in the scope of services!)*
- a photographic documentation of the vehicle

## Basis for the order

This product is based on the guidelines for vehicle returns and valuations published by Alphabet Fleet GmbH. The expert makes the specific findings in each individual case objectively, within the framework of the prescribed standards, based on their own expertise.

The vehicle inspection takes place in a fully assembled, unassembled state.

Damage or defects that can only be detected during disassembly/diagnostic work or through further investigation remain within the realm of prognostic risk. An increased risk exists due to concealed defects caused by fraudulent misrepresentation and which were not identifiable by the expert.

Damage or defects resulting from normal use or wear and tear of the vehicle will be accepted in accordance with the applicable standard.

There was no explicit identification or monetary consideration of the expected features within the product.

Features which, in their nature and extent, slightly exceed normal use but do not constitute unacceptable damage, will be documented and indicated as signs of wear, if applicable.

Damage or defects that, according to the applicable standard, can no longer be attributed to normal use or wear and tear are listed under "Value Reducing Factors" in the product description.

Depending on the product specification, a monetary ID can be provided. If this takes place, the costs can be 100% or pro rata depending on the vehicle's age and mileage.

## Previous damages

No apparent prior damage that had been repaired could be found on the vehicle.

## Comments

- Winterradsatz ist kein Bestandteil des Auslieferungsumfangs.

ALPHABET



Figure 1: Diagonal front (left)

ALPHABET



Figure 2: Diagonal front (right)

ALPHABET



Figure 3: Diagonal rear (left)

ALPHABET



Figure 4: Diagonal rear (right)



Figure 5: Interior - front



Figure 6: Interior - rear



Figure 7: Instrument cluster



Figure 8: Instrument panel



Figure 9: Interior 360° view



Figure 10: Cargo area

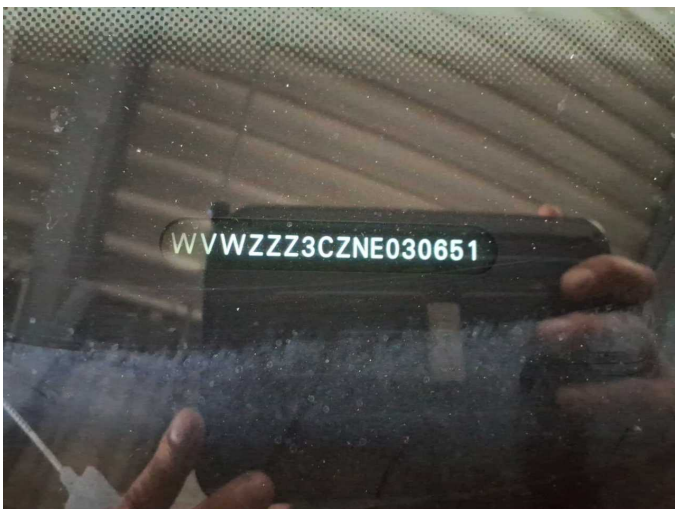

Figure 11: VIN



Figure 12: Mounted tyres



Figure 13: Documents



Figure 14: Additional tyres

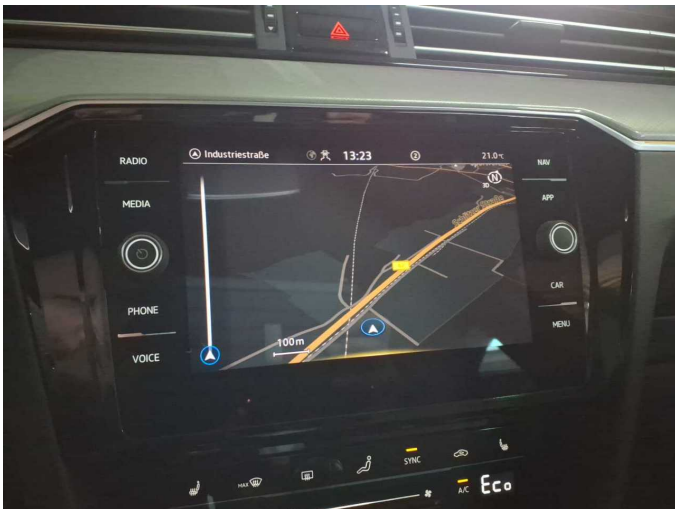

Figure 15: Navigation



Figure 16: Misc.



Figure 17: Misc.

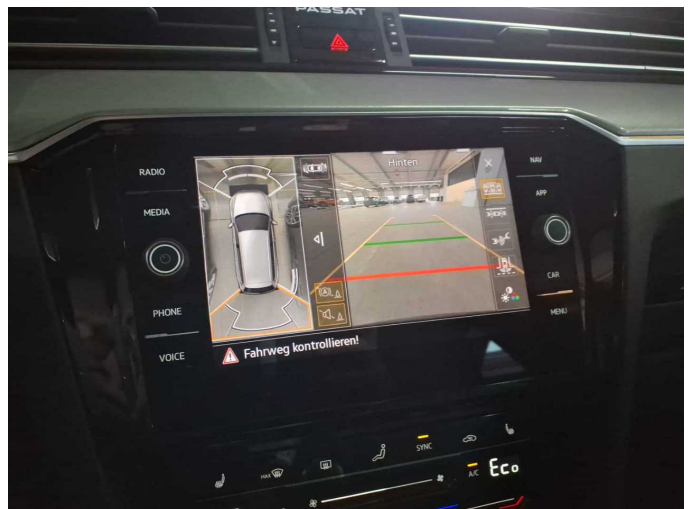

Figure 18: Misc.



Figure 19: Misc.



Figure 20: Misc.

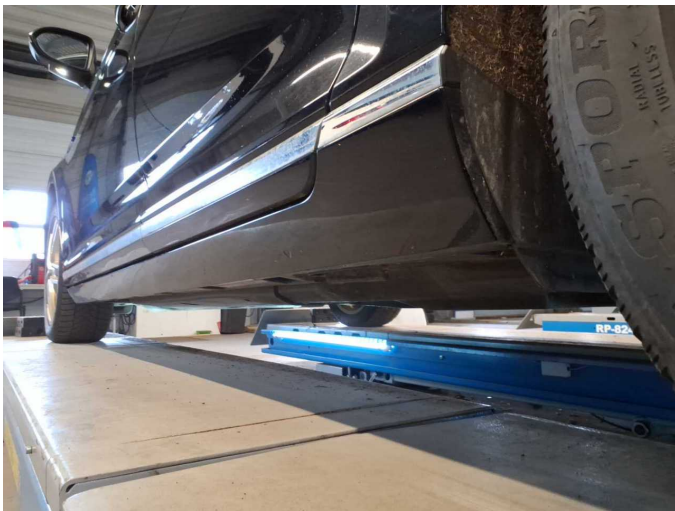

Figure 21: Misc.

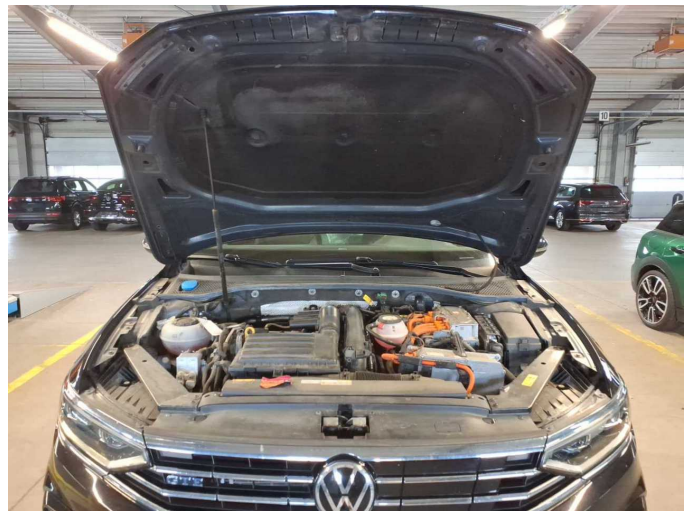

Figure 22: Misc.

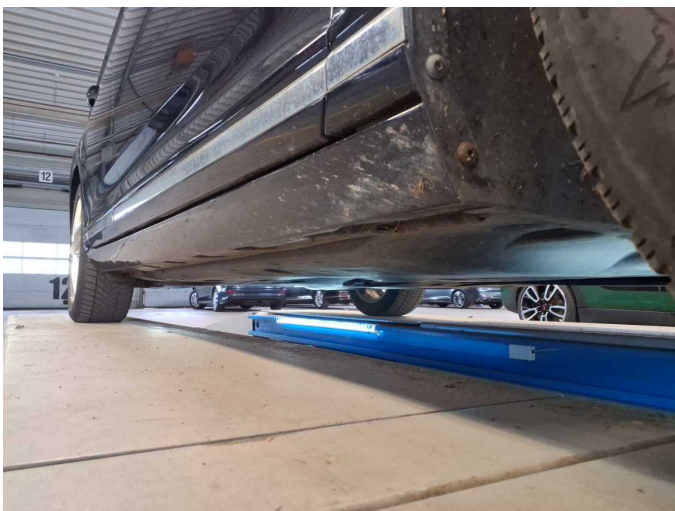

Figure 23: Misc.



Figure 24: Misc.



Figure 25: Misc.



Figure 26: Misc.



Figure 27: Misc.

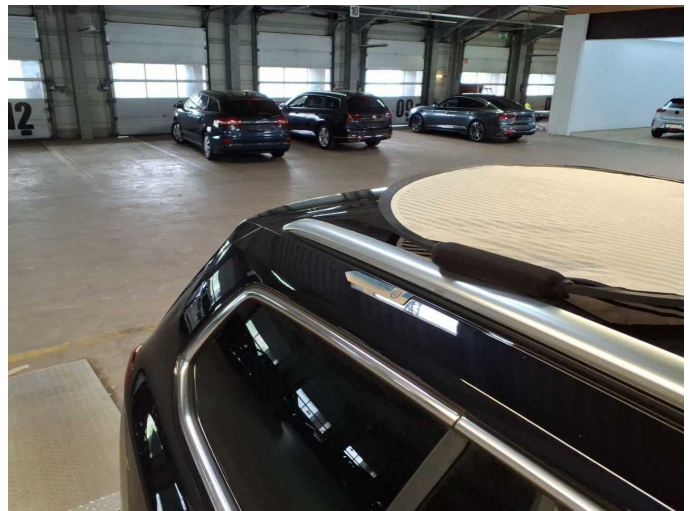

Damage 2: Roof: Roof rail - right side - dent(s) - Smooth repair work



Damage 2: Roof: Roof rail - right side - dent(s) - Smooth repair work

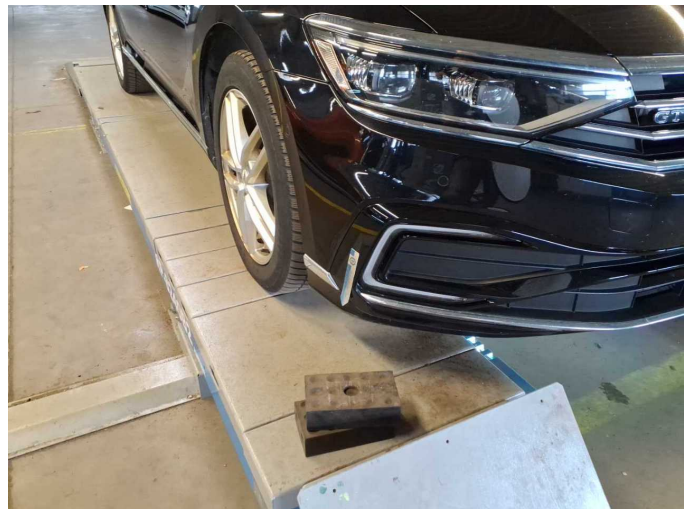

Damage 3: Front bumper: Spoiler - Scratch(es) - Smart repair



**Damage 3:** Front bumper: Spoiler - Scratch(es) - Smart repair



**Damage 4:** Door - rear left side: Door - Scratch(es) - Smart repair

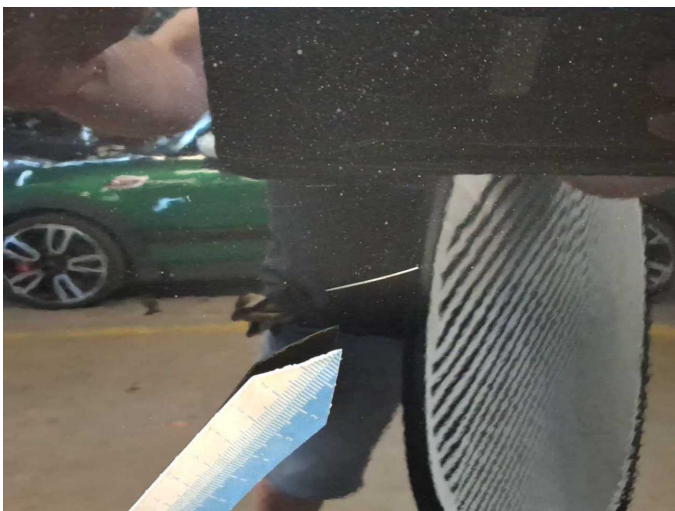

**Damage 4:** Door - rear left side: Door - Scratch(es) - Smart repair



**Damage 5:** Rear bumper: Rear bumper - Scratch(es) - Smart repair



**Damage 5:** Rear bumper: Rear bumper - Scratch(es) - Smart repair



**Damage 6:** Bonnet: Bonnet - Scratch(es) - Paint



**Damage 6:** Bonnet: Bonnet - Scratch(es) - Paint



**Damage 6:** Bonnet: Bonnet - Scratch(es) - Paint

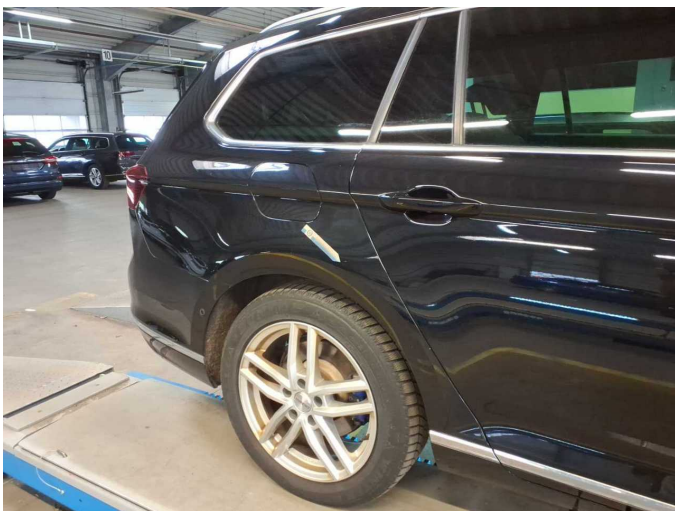

**Damage 7:** Side panel - rear right side: Side panel - Scratch(es) - Paint

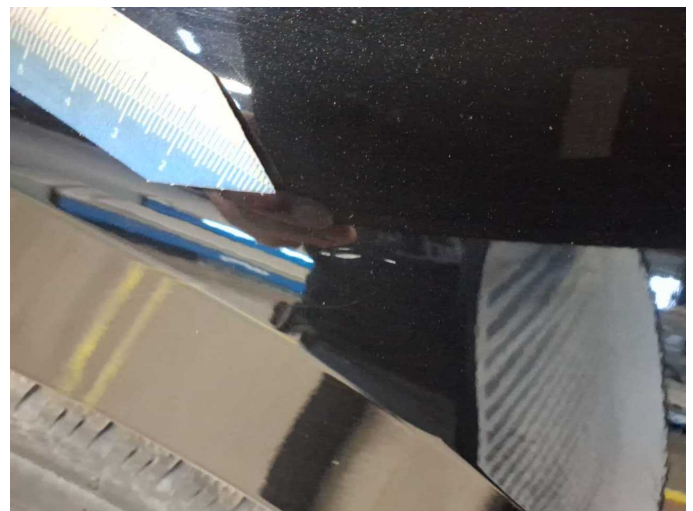

**Damage 7:** Side panel - rear right side: Side panel - Scratch(es) - Paint

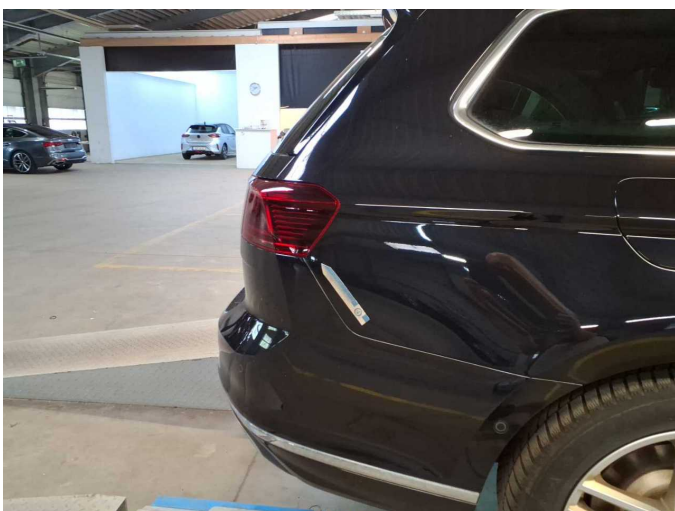

**Damage 7:** Side panel - rear right side: Side panel - Scratch(es) - Paint



**Damage 7:** Side panel - rear right side: Side panel - Scratch(es) - Paint



**Damage 7:** Side panel - rear right side: Side panel - Scratch(es) - Paint



**Damage 7:** Side panel - rear right side: Side panel - Scratch(es) - Paint



**Wear and tear 3:** Side panel - rear left side: Side panel - dent(s) - No deduction

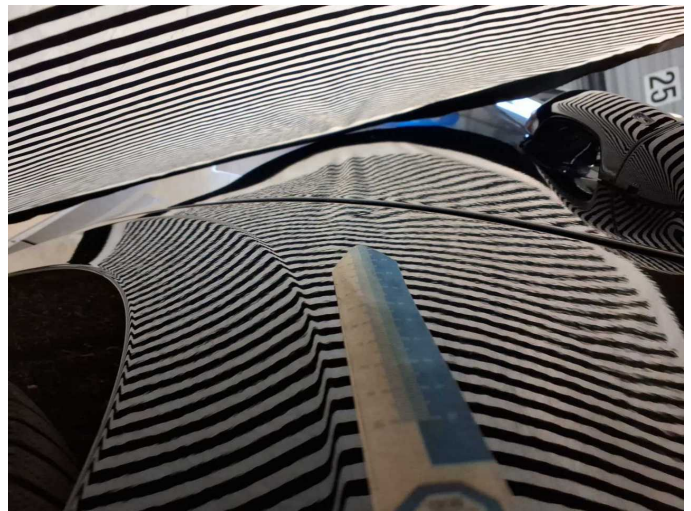

**Wear and tear 3:** Side panel - rear left side: Side panel - dent(s) - No deduction



# Wartungshistorie

(gemäß Auftraggeber Informationen)

Fahrgestellnummer: WVWZZZ3CZNE030651  
Hersteller / Modell: VOLKSWAGEN VOLKSWAGEN Passat Variant 1.4 TSI Plug-In-Hybrid DSG GTE

Datum	KM-Stand	Beschreibung
02.02.2026	94.402	Bremse Sonstiges; Bremsklötze hinten; Bremsklötze vorne; Bremsscheiben hinten; Bremsscheiben vorne; Luftfiltereinsatz ern; Motoröl b. Wartung; Ölfilter ern; Regelwartungsdienst; Wartung Sonstiges
23.07.2025	76.397	Motoröl b. Wartung; Ölfilter ern; Ölwechsel; Wartung Sonstiges
28.01.2025	61.657	Getriebeöl ern/prüfen; HU + AU; Motoröl b. Wartung; Ölfilter ern; Regelwartungsdienst; Wartung Sonstiges; Zündkerzen ern
11.07.2024	45.264	Bremsflüssigkeit; Bremsflüssigkeit ern; Klimaanlage inst.; Motoröl b. Wartung; Ölfilter ern; Ölwechsel; Wartung Sonstiges
14.09.2023	32.915	Bremse Sonstiges; Bremsklötze hinten; Bremsklötze vorne; Motoröl b. Wartung; Ölfilter ern; Regelwartungsdienst; Reparatur Sonstiges; Wartung Sonstiges
11.01.2023	17.117	Motoröl b. Wartung; Ölfilter ern; Ölwechsel; Wartung Sonstiges