

## Expertise

Protocol number: 46215315  
Order No. / Reference: 26550362  
Inspection date: 23 Jun 2026

Manufacturer: Volkswagen

Model: Passat Variant 2.0 TDI SCR DSG Business

VIN: WVVZZZ3CZNE038742



### Vehicle details

#### Manufacturer / Type / Model / Equipment

Volkswagen Passat Variant 2.0 TDI SCR DSG Business

**Vehicle Identification number** WVVZZZ3CZNE038742

**Mileage (Read)** 156,699 km

**First registration** 23 Feb 2022

**Number of holders** 2

**Power / Engine displacement** 110 kw / 1,968 ccm

**Fuel type / Cylinder** Diesel / 4

**Gearbox / Number of gears** Automatic / 7

**Type of drive** Front drive

**Type of vehicle** Station wagon

**Colour / colour code** Mangangrau-metallic (B7R)

**Doors / Seats** 5 / 5

**Upholstery type** Cloth

**Colour of upholstery** Black-Grey



Vehicle details			
<b>Maintenance booklet / proof</b>	digital proof / complete	<b>Next maintenance in</b>	23,100 km
<b>Last service on / at</b>	05/2026 at 156,427 km		
<b>Key is / should be</b>	2 / 2	<b>FZG documents</b>	ZB#2 (B) was available (copy), ZB#1 (S) was not available.
		<b>Letter No.</b>	GH985898
<b>Previous damage / Accident</b>	Detectable	<b>Repainting</b>	Detectable
<b>Inspection conditions</b>	sufficient	<b>Lifting equipment / pit</b>	No
<b>Test drive</b>	Not performed	<b>Engine function test</b>	Performed
<b>Manufacturer key number/ type code number</b>	0603 / BQS 02203		
<b>Emission standard</b>	EURO6;WLTP;AP;PI/CI; M, N1 I	<b>fine dust sticker</b>	
<b>Permitted total weight</b>	2,200 kg	<b>Empty weight</b>	

## Tyres

Mounted tyres				
#	Tyre size	Type of tyre	Manufacturer	Tread depth
1)	215/60 R16 95H	Winter tyres on Steel rim with wheel cover	Dunlop	5mm / 5mm
2)	215/60 R16 95H	Winter tyres on Steel rim with wheel cover	Dunlop	7mm / 7mm
Additional tyres				
#	Tyre size	Type of tyre	Manufacturer	Tread depth
1)	215/60 R16 99H	Summer tyres on Light alloy	Dunlop	3mm / 3mm
2)	215/60 R16 99H	Summer tyres on Light alloy	Dunlop	3mm / 3mm
Replacement				
Typ	Tyre size	Type of tyre	Manufacturer	Tread depth
	Tirefit	Expiration date 12/2025		

**Legend: Tread depth information for the left tire is listed first, for the right tire it is listed second on the axle in the direction of travel.**

TÜV SÜD Auto Partner GmbH  
Wiesenring 2  
04159 Leipzig

Inspection location  
Hartmann Fleet Professionals GmbH  
Leerenstraße 25  
29683 Bad Fallingbommel



## Equipment



## Standard equipment

- Airbag for driver and front passenger (airbag deactivation switch on the passenger side)
- Anti-lock braking system (ABS)
- Adaptive Cruise Control (ACC) "stop & go", including speed limiter
- Electrically adjustable and heated exterior mirrors, ambient lighting (automatically dimming on the driver's side)
- Chrome trim on the side windows
- black roof rails
- Tachometer
- Entry/warning lights in LED technology in the front doors
- Electronic parking brake including auto-hold function
- Automatic headlight control (with daytime running lights, "Leaving home" function and manual "Coming home" function)
- Pedestrian detection
- Adjustable luggage compartment floor
- Interior lights with delayed shut-off and dimming function (2 LED reading lights each at the front and rear)
- Air conditioning (with active combination filter)
- Rear headrests (3)
- LED fog lights and cornering lights
- LED taillights
- Steering wheel: Multifunction steering wheel in leather, with paddle shifters
- Multifunction display "Premium" with multi-color display (showing, among other things: - Outside temperature - Average consumption - Average speed - Trip distance - Trip time - Gear recommendation - Speed warning - Comfort - Current consumption - Range - Service - Time with extended display options, e.g.: - Digital speedometer - Digital oil temperature display - Lights & visibility - Language - Auxiliary heater - Winter tires)
- Emergency call service (no registration required, service is activated upon delivery)
- Upholstery: Fabric "Business" (seat center panels of the front seats and the outer rear seats in fabric "Weave")
- Proactive occupant protection system in conjunction with "Front Assist" (detects critical traffic situations with increased accident potential - prepares vehicle occupants and the vehicle for a possible accident by tightening the front, fastened seat belts and securing the driver and front passenger, and closing open windows and the sunroof except for a gap)
- Radio "Composition" (touchscreen with 16.5 cm screen diagonal - 8 speakers - output power 4 x 20 watts - diversity antenna for FM reception - dual tuner - RDS - MP3 playback - USB-C interface - 3-way tone control)
- Tire pressure monitoring system (passive)
- Wheels: 4 light alloy wheels "Sepang" 6.5 J x 16 (tires 215/60 R 16, optimized for rolling resistance)
- Rear bench seat undivided, backrest asymmetrically split and foldable, with center armrest (and pass-through option)
- Power steering (electromechanical, speed-dependent)
- Airbag, head airbag system for front and rear passengers (including front side airbags)
- App-Connect (Volkswagen offers three interfaces for connecting smartphones with numerous possibilities: - Apple CarPlay - Android Auto from Google - MirrorLink)
- Cup holders (2) front
- Hill start assist
- third brake light
- Headliner in Mistral Grey
- Diesel particulate filter
- Parking aid - warning signals for obstacles in the front and rear area
- Electronic stability program and electromechanical brake booster
- Remote release for luggage compartment lid
- Windscreen made of laminated safety glass, heat and sound insulating
- Transmission: 7-speed DSG (7-speed dual-clutch transmission DSG)
- ISOFIX mounting points (for attaching 2 child seats to the rear seats, also for i-Size child seats)
- Front headrests (safety-optimized, longitudinally and height-adjustable)
- LED headlights with daytime running lights
- Headlight range control
- Front center armrest, height and length adjustable, with storage box (2 rear air vents with chrome slats)
- Fatigue detection (detects signs of possible driver fatigue based on characteristic steering behavior, time of day and driving duration and issues a visual and audible warning)
- Mesh partition
- Non-smoking version (storage compartment and 12V socket at the front)
- Emergency braking assistant "Front Assist" (for automatic distance control ACC up to 210 km/h)
- Package: Light and Sight Package "Plus" (LED lights in the front footwell - Electrically adjustable and heated exterior mirrors, automatically dimming on the driver's side - Entry/warning lights in the front doors, in LED technology - Automatic headlight control, with daytime running lights, "Leaving Home" function and manual "Coming Home" function - Interior light with delayed shut-off and dimming function, 2 LED reading lights each in the front and rear - Automatically dimming interior mirror - Illuminated vanity mirrors - Extendable sun visors - Rain sensor)
- Radio accessories: Digital radio reception DAB+ (reception of digitally broadcast radio stations and traffic information in addition to the analog station offering - reception depends on the local availability of digital networks - expanded range of radio programs - improved reception performance)
- Wheels: Tire Mobility Set (12-volt compressor and tire sealant)
- Gearshift knob in leather
- Keyless start system without safe locking



- Seats: Comfort seats in the front
- Seats: Lumbar support in the front (driver's side electrically adjustable)
- Lane Assist (warns with a corrective steering intervention if the vehicle unintentionally leaves the lane)
- 12V power outlet on the rear center console (and in the luggage compartment)
- First aid kit, warning triangle and high-visibility vest
- Electronic immobilizer

### Extra equipment

- Towbar, foldable (with electric release)
- Roof headliner in titanium black (with custom installation)
- Removable luggage compartment protective mat (back of the rear seat backrest with black rubber coating)
- Paint finish: Special metallic paint
- Package: "Business Premium" package incl. navigation (from Business trim level) (2 USB-C ports in the front, 1 USB-C charging port in the rear, 230V socket, App-Connect incl. wireless, Apple CarPlay, Android Auto, "Travel Assist" driver assistance system and "Lane Assist" lane keeping system, Air Care Climatronic with 3-zone temperature control, allergen filter and rear controls, lumbar support in the front, electric on the driver's side, massage function on the driver's side, "Rear View" reversing camera, heated windshield washer nozzles, Comfort telephone interface, inductive charging function, heated front seats)
- Rear View reversing camera
- Rear side windows and rear window tinted
- Seats: Lumbar support in front, driver's side electric including massage function
- "Comfort" telephone interface with inductive charging function (hands-free system)

- Seat belts: Three-point automatic seat belt (seat belt for middle rear seat - seat belts for outer rear seats - front seat belts with height adjustment and belt tensioner)
- Seats: Front seats height-adjustable (ergoComfort seat on the driver's side - with electric backrest adjustment)
- Start-stop system (with brake energy recuperation)
- Telephone interface
- Textile floor mats (front and rear)
- Warning tone and light for unfastened seat belts front and rear

- App-Connect Wireless
- Chassis: Rear suspension with fully automatic level control
- Paint finish: Metallic
- Navigation system "Discover Media" incl. "Streaming & Internet"
- Package: Climate and Energy Package "Rear Plus" (230V socket on the rear center console - "Air Care Climatronic" air conditioning with 3-zone temperature control, allergen filter and rear controls - 2 USB-C interfaces in the front, 1 USB-C charging socket on the rear center console)
- Package: Winter additionally includes heated outer rear seats (windscreen washer nozzles automatically heated - front seats/rear seats heated)
- Proactive occupant protection system and lane change assistant "Side Assist" (Proactive occupant protection system in conjunction with "Front Assist" and "Side Assist" - lane change assistant "Side Assist" and parking assistant)
- Voice control

## Brief expert findings

Documents submitted	At the time of the inspection, the vehicle registration certificate Part 2 (title) was available, but the vehicle registration certificate Part 1 (document) was not. (Copy)
VIN comparison	The vehicle identification number (VIN) was read from the vehicle and its conformity with the submitted documents was confirmed by the undersigned during the inspection.
Inspection	The inspection conditions were sufficient for the assessment of the vehicle. No lifting equipment or pit was available for inspecting the vehicle. Therefore, inspection of the vehicle's underside was only possible to a limited extent.
Test drive	No test drive/shunting maneuver was carried out during the inspection of the vehicle.
Engine function test	An engine test run was performed.



## Value reducing factors

No.	Component group	Description
1	Equipment	Tirefit filler - Expired - Replace
2	Wing mirror - left side	Mirror housing (Blende) - Broken / torn - Replace
3	Wing mirror - left side	Cap - Scratch(es) - Smart repair
4	Wing mirror - right side	Cap - Scratch(es) - Smart repair
5	Indicator - front	Mirror - left side - Scratch(es) - Replace
6	Indicator - front	Mirror - right side - Scratch(es) - Replace
7	Door - front left side	Brightware - lower - Scratch(es) - Paint
8	Tail light	Tail lamp - left side (Innen) - Broken / torn - Replace
9	Tail light	Tail lamp - right side (Innen) - Broken / torn - Replace
10	Roof	Roof rail - left side - Scratch(es) - Paint
11	Rear bumper	Spoiler - Scratched - Replace
12	Door - front right side	Door (+ Tür hinten und Seitenwand,Zierleiste) - Scratched - Paint
13	Mudguard - left side	Mudguard - left side - Scratch(es) - Paint
14	Bonnet	Bonnet - Scratch(es) - Paint
15	Front bumper	Front bumper - Scratch(es) - Paint
16	Rear bumper	Rear bumper - Broken / torn - repair according to calculation

## Wear and tear

No.	Component group	Description
1	Trim / covers	Boot lid - interior trim - Scratch(es) - No deduction
2	Wing mirror - right side	Mirror housing - Scratch(es) - No deduction
3	Door - rear right side	Door - Scratch(es) - No deduction
4	Boot lid / rear door	Boot lid - dent(s) - Smooth repair work
5	Door - front left side	Door edge - Scratch(es) - Cover / polish

The vehicle shows signs of wear and tear commensurate with its age and use.

## Previous damages

No.	Previous damage	Extent of damage (Net)
1	Side right, Professionally repaired, Invoice of repair done	Non-existent

## Repainting

No.	Repainting
1	Side panel - rear right side, Professionally carried out, Invoice of repair done

## Paint coat thickness measurement

Side panel - rear right side	1,060 µm
------------------------------	-------------



## Order/Scope of Order

An order was placed to prepare a sales report for the described vehicle. This report includes the following:

- Description of key vehicle information
- Documentation of equipment features  
*(Delivery by third-party service providers)*
- Documentation of damage, defects, missing parts
- Documentation of prior damage, unrepaired prior damage, repainting
- A brief visual or functional inspection of the equipment details, if possible.  
*(Functional testing of driver assistance systems is not included in the scope of services!)*
- a photographic documentation of the vehicle

## Basis for the order

This product is based on the guidelines for vehicle returns and valuations published by Alphabet Fleet GmbH. The expert makes the specific findings in each individual case objectively, within the framework of the prescribed standards, based on their own expertise.

The vehicle inspection takes place in a fully assembled, unassembled state.

Damage or defects that can only be detected during disassembly/diagnostic work or through further investigation remain within the realm of prognostic risk. An increased risk exists due to concealed defects caused by fraudulent misrepresentation and which were not identifiable by the expert.

Damage or defects resulting from normal use or wear and tear of the vehicle will be accepted in accordance with the applicable standard.

There was no explicit identification or monetary consideration of the expected features within the product.

Features which, in their nature and extent, slightly exceed normal use but do not constitute unacceptable damage, will be documented and indicated as signs of wear, if applicable.

Damage or defects that, according to the applicable standard, can no longer be attributed to normal use or wear and tear are listed under "Value Reducing Factors" in the product description.

Depending on the product specification, a monetary ID can be provided. If this takes place, the costs can be 100% or pro rata depending on the vehicle's age and mileage.

## Previous damages

Professionally repaired previous damages were found at the vehicle.

## Comments

Die beigefügte Reparaturkostenkalkulation wurde nach bestem Wissen und Gewissen unter eingeschränkter Besichtigungsbedingung im demontagefreien Zustand erstellt. Es können aufgrund verdeckter Beschädigung, Mehrkosten und somit Abweichung der für die Stoßstange ausgewiesenen Reparaturkosten nicht ausgeschlossen werden.



Figure 1: Diagonal front (left)



Figure 2: Diagonal front (right)



Figure 3: Diagonal rear (left)



Figure 4: Diagonal rear (right)



Figure 5: Interior - front



Figure 6: Interior - rear



Figure 7: Instrument cluster



Figure 8: Instrument panel



Figure 9: Interior 360° view



Figure 10: Cargo area

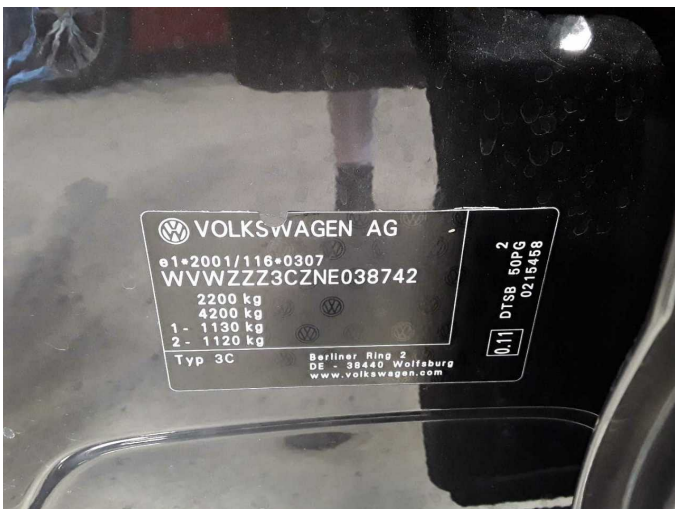

Figure 11: VIN



Figure 12: Mounted tyres



Figure 13: Documents



Figure 14: Documents

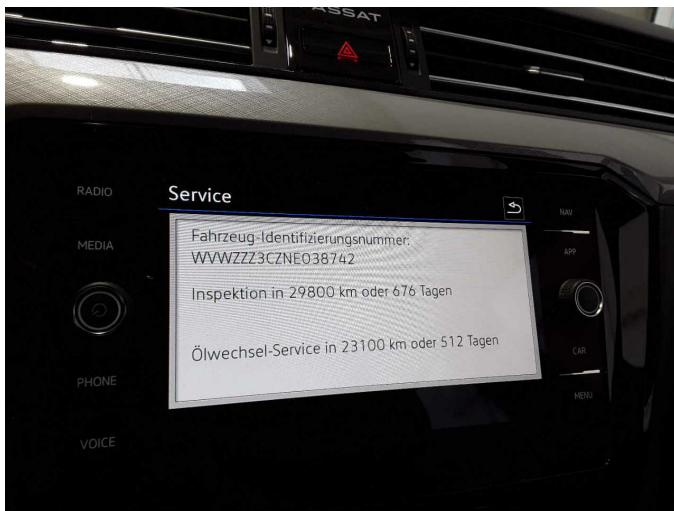

Figure 15: Documents



Figure 16: Additional tyres



Figure 17: Navigation



Figure 18: Misc.



Figure 19: Misc.



Figure 20: Misc.

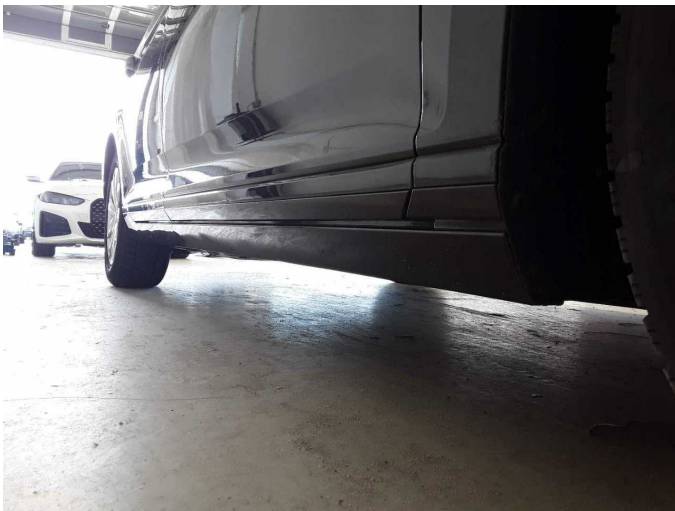

Figure 21: Misc.

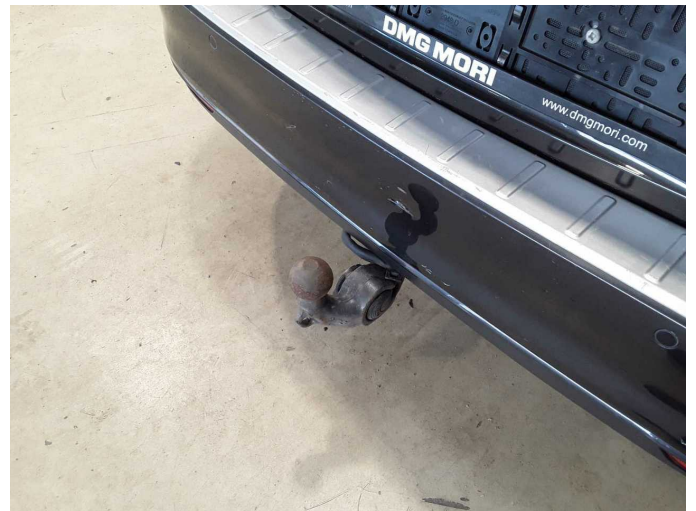

Figure 22: Misc.



Figure 23: Misc.



Figure 24: Misc.



Figure 25: Misc.



Figure 26: Misc.

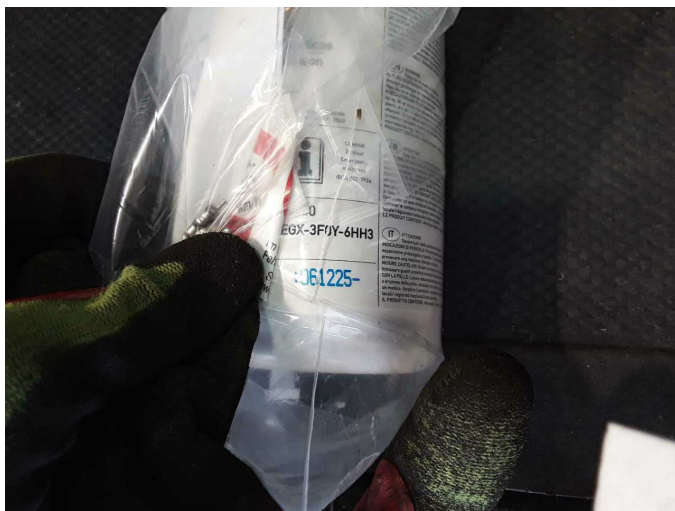

Damage 1: Equipment: Tirefit filler - Expired - Replace

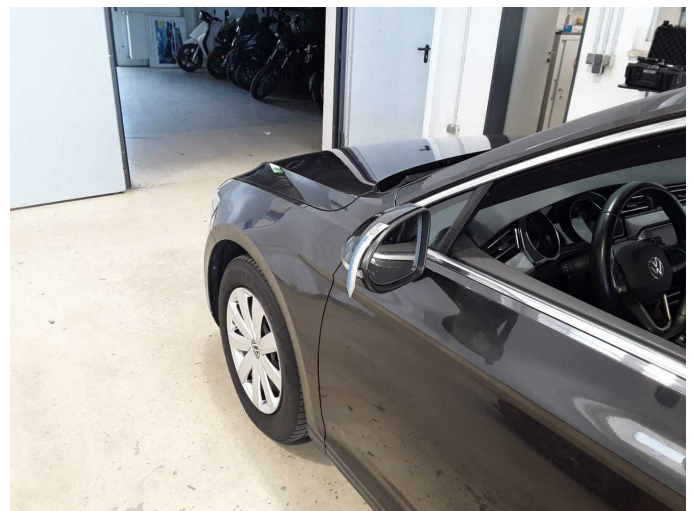

Damage 2: Wing mirror - left side: Mirror housing (Blende) - Broken / torn - Replace



Damage 2: Wing mirror - left side: Mirror housing (Blende) - Broken / torn - Replace



Damage 3: Wing mirror - left side: Cap - Scratch(es) - Smart repair



**Damage 3:** Wing mirror - left side: Cap - Scratch(es) - Smart repair



**Damage 4:** Wing mirror - right side: Cap - Scratch(es) - Smart repair



**Damage 4:** Wing mirror - right side: Cap - Scratch(es) - Smart repair



**Damage 5:** Indicator - front: Mirror - left side - Scratch(es) - Replace



**Damage 5:** Indicator - front: Mirror - left side - Scratch(es) - Replace



**Damage 6:** Indicator - front: Mirror - right side - Scratch(es) - Replace



**Damage 6:** Indicator - front: Mirror - right side - Scratch(es) - Replace



**Damage 7:** Door - front left side: Brightware - lower - Scratch(es) - Paint



**Damage 7:** Door - front left side: Brightware - lower - Scratch(es) - Paint



**Damage 8:** Tail light: Tail lamp - left side (Innen) - Broken / torn - Replace

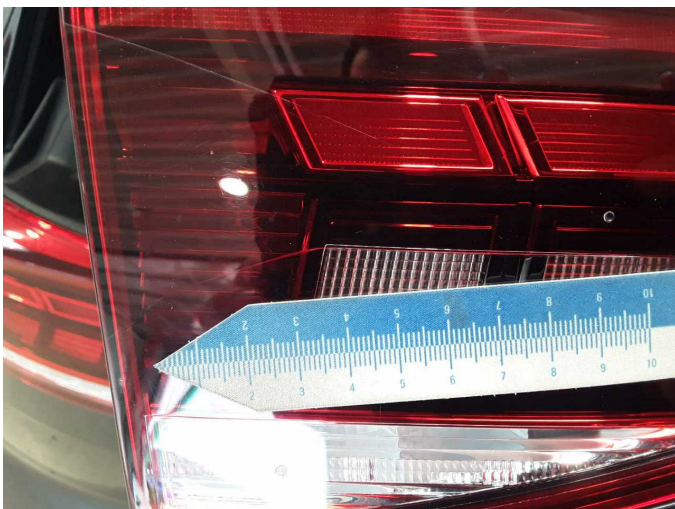

**Damage 8:** Tail light: Tail lamp - left side (Innen) - Broken / torn - Replace



**Damage 9:** Tail light: Tail lamp - right side (Innen) - Broken / torn - Replace

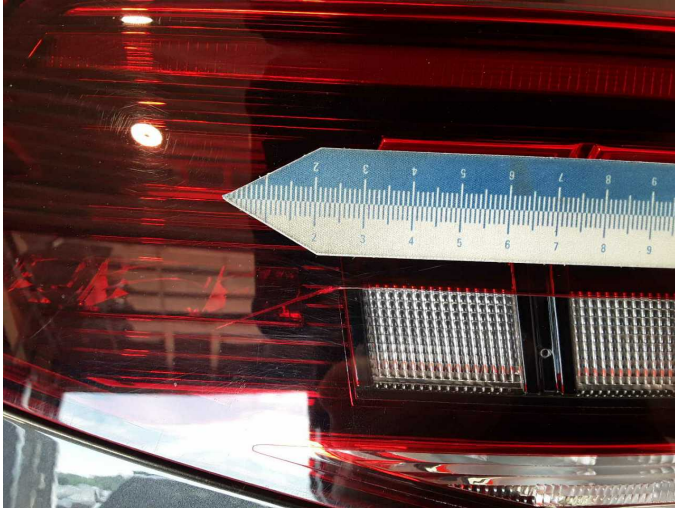

**Damage 9:** Tail light: Tail lamp - right side (Innen) - Broken / torn - Replace



**Damage 10:** Roof: Roof rail - left side - Scratch(es) - Paint



**Damage 10:** Roof: Roof rail - left side - Scratch(es) - Paint

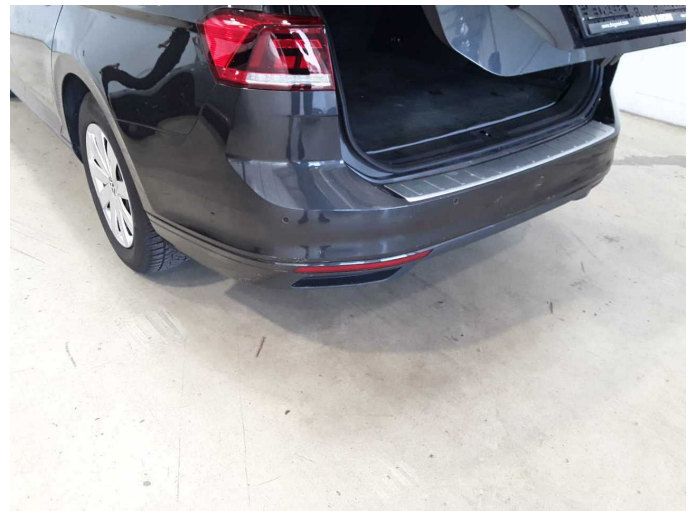

**Damage 11:** Rear bumper: Spoiler - Scratched - Replace



**Damage 11:** Rear bumper: Spoiler - Scratched - Replace



**Damage 12:** Door - front right side: Door (+ Tür hinten und Seitenwand, Zierleiste) - Scratched - Paint



**Damage 12:** Door - front right side: Door (+ Tür hinten und Seitenwand,Zierleiste) - Scratched - Paint

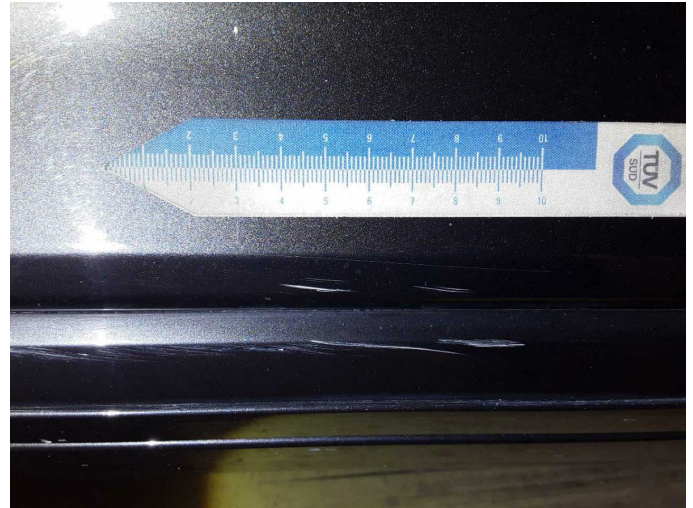

**Damage 12:** Door - front right side: Door (+ Tür hinten und Seitenwand,Zierleiste) - Scratched - Paint

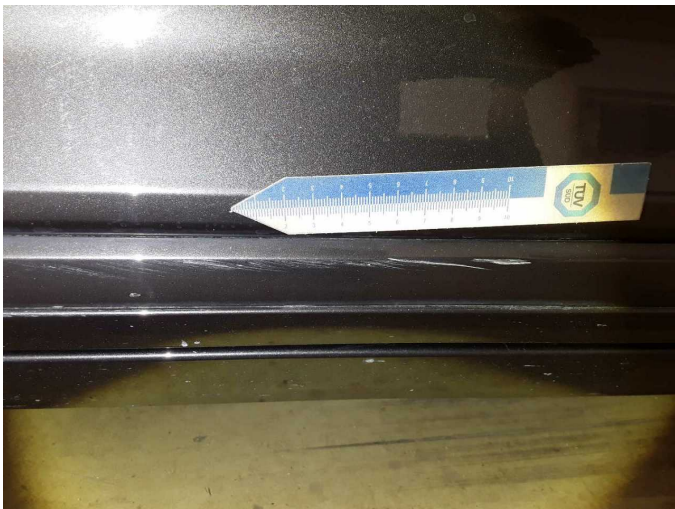

**Damage 12:** Door - front right side: Door (+ Tür hinten und Seitenwand,Zierleiste) - Scratched - Paint



**Damage 12:** Door - front right side: Door (+ Tür hinten und Seitenwand,Zierleiste) - Scratched - Paint



**Damage 12:** Door - front right side: Door (+ Tür hinten und Seitenwand,Zierleiste) - Scratched - Paint



**Damage 12:** Door - front right side: Door (+ Tür hinten und Seitenwand,Zierleiste) - Scratched - Paint



**Damage 13:** Mudguard - left side: Mudguard - left side - Scratch(es) - Paint



**Damage 13:** Mudguard - left side: Mudguard - left side - Scratch(es) - Paint

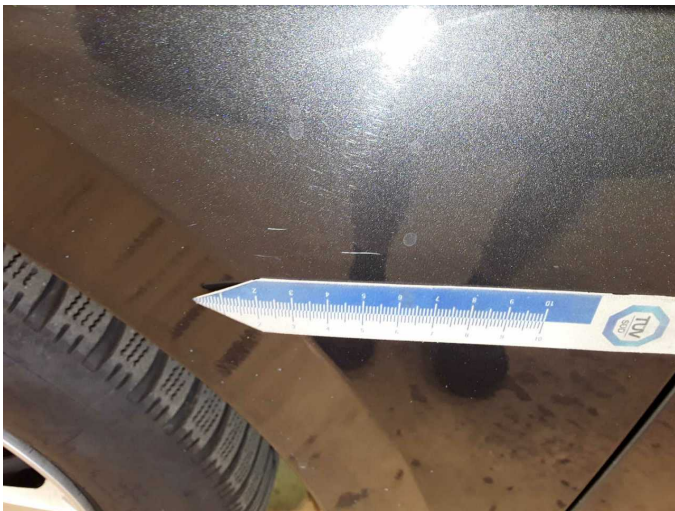

**Damage 13:** Mudguard - left side: Mudguard - left side - Scratch(es) - Paint



**Damage 14:** Bonnet: Bonnet - Scratch(es) - Paint



**Damage 14:** Bonnet: Bonnet - Scratch(es) - Paint



**Damage 15:** Front bumper: Front bumper - Scratch(es) - Paint



**Damage 15:** Front bumper: Front bumper - Scratch(es) - Paint



**Damage 15:** Front bumper: Front bumper - Scratch(es) - Paint



**Damage 15:** Front bumper: Front bumper - Scratch(es) - Paint



**Damage 15:** Front bumper: Front bumper - Scratch(es) - Paint

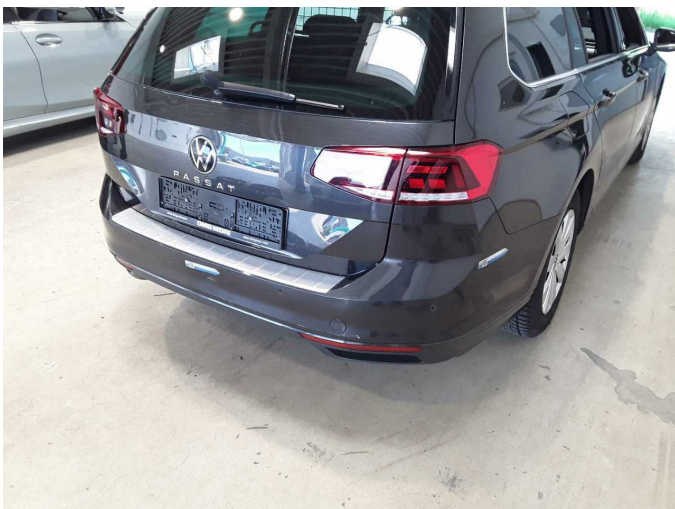

**Damage 16:** Rear bumper: Rear bumper - Broken / torn - repair according to calculation



**Damage 16:** Rear bumper: Rear bumper - Broken / torn - repair according to calculation



**Wear and tear 4:** Boot lid / rear door: Boot lid - dent(s) - Smooth repair work



**Wear and tear 4:** Boot lid / rear door: Boot lid - dent(s) - Smooth repair work



**Wear and tear 4:** Boot lid / rear door: Boot lid - dent(s) - Smooth repair work



**Wear and tear 5:** Door - front left side: Door edge - Scratch(es) - Cover / polish

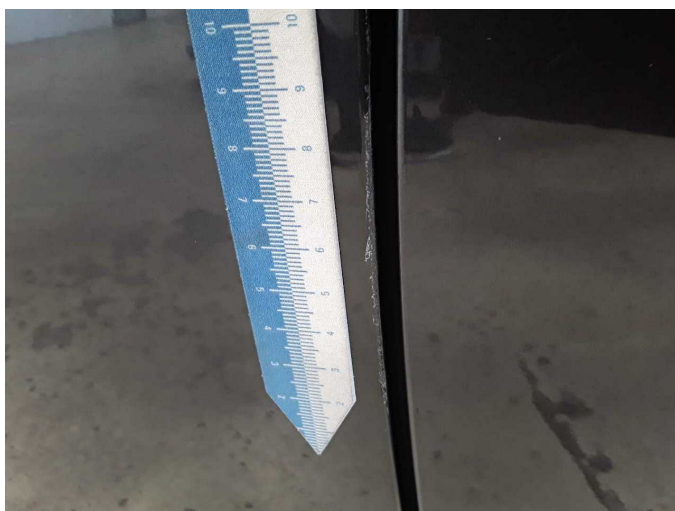

**Wear and tear 5:** Door - front left side: Door edge - Scratch(es) - Cover / polish



**Repainting 1:** Side panel - rear right side



**Repainting 1:** Side panel - rear right side



# Wartungshistorie

(gemäß Auftraggeber Informationen)

Fahrgestellnummer: WVWZZZ3CZNE038742  
Hersteller / Modell: VOLKSWAGEN VOLKSWAGEN Passat Variant 2.0 TDI SCR DSG Business

Datum	KM-Stand	Beschreibung
05.05.2026	156.427	Batterie ern; Bremse Sonstiges; Bremsflüssigkeit; Bremsflüssigkeit ern; Bremsklötze hinten; Bremsklötze vorne; Keilrippenriemen; Motoröl b. Wartung; Ölfilter ern; Regelwartungsdienst; Systemtest/Eigendiagnose; Wartung Sonstiges
25.03.2025	125.994	AU; Bremse Sonstiges; Bremsklötze hinten; Bremsklötze vorne; Bremsscheiben hinten; Bremsscheiben vorne; Getriebeöl ern/prüfen; Motoröl b. Wartung; Ölfilter ern; Regelwartungsdienst; Wartung Sonstiges
13.06.2024	95.695	Bremsflüssigkeit; Bremsflüssigkeit ern; Kraftstofffilter ern; Luftfiltereinsatz ern; Motoröl b. Wartung; Ölfilter ern; Regelwartungsdienst; Systemtest/Eigendiagnose; Wartung Sonstiges
18.07.2023	57.941	Bremse Sonstiges; Bremsklötze hinten; Bremsklötze vorne; Bremsscheiben+Beläge v+h; Bremsscheiben hinten; Bremsscheiben vorne; Motoröl b. Wartung; Ölfilter ern; Regelwartungsdienst; Wartung Sonstiges
19.10.2022	27.891	Motoröl b. Wartung; Regelwartungsdienst