

## Expertise

Protocol number: 46292724  
Order No. / Reference: 26512448  
Inspection date: 1 Jul 2026

Manufacturer: Ford

Model: Mondeo Turnier 2.0 EcoBlue Titanium

VIN: WF0FXXWPCFNS70378



### Vehicle details

#### Manufacturer / Type / Model / Equipment

Ford Mondeo Turnier 2.0 EcoBlue Titanium

**Vehicle Identification number** WF0FXXWPCFNS70378

**Mileage (Read)** 115,068 km

**First registration** 14 Apr 2022

**Number of holders** 1

**Next periodical technical inspection** 06/2027  
(Report not on hand)

**Power / Engine displacement** 110 kw / 1,995 ccm

**Fuel type / Cylinder** Diesel / 4

**Gearbox / Number of gears** Manual / 6

**Type of drive** Front drive

**Type of vehicle** Station wagon

**Colour / colour code** Frozen White

**Doors / Seats** 5 / 5

**Upholstery type** Cloth

**Colour of upholstery** Anthracite-Black

**Re-import** no

**readiness to drive** Roadworthy





## Equipment

### Standard equipment

- Activated carbon filter
- Anti-lock braking system (ABS) with electronic brake force distribution (EBD)
- Attachment points for safety partition grilles
- Tires: 7 J x 17 alloy wheels (4) with 215/55 R 17 tires
- Tires: Tire pressure monitoring system (TPMS)
- third brake light
- headliner, light
- Diesel particulate filter (DPF)
- Front door sill trim
- Driver information system - 25.4 cm color display (digital/analog)
- Electric windows front and rear
- Electronic parking brake
- Ford Power Start function
- Heated windshield
- luggage compartment cover
- Cruise control system with intelligent speed limiter
- Back window, heater
- Interior lighting with delay circuit
- Intelligent security system
- Electric child safety lock
- Rear headrests (3), height adjustable
- Paint finish: Solid
- Leather gear knob
- Adjustable steering column
- Front center console with padded armrests
- Navigation: Ford Navigation including Ford SYNC 3 with AppLink, 8" touchscreen (20.3 cm screen) with DAB/DAB+
- Front and rear parking pilot system
- LED taillights
- Windscreen wipers with rain sensor
- Headlight assistant with day/night sensor
- Side skirts painted in car color
- Seats: Driver and passenger seats, 4-way manually adjustable
- Seats: Sports seats with fabric upholstery
- Start-stop system
- 12-volt socket in the front interior
- Daytime running light
- Traffic sign recognition system
- Warning system for unfastened seat belts in the front and second row of seats
- Cigarette lighter
- Ambient lighting in the front, including door storage compartment, front door handle and footwell lighting.
- Exterior mirrors in body color, driver and passenger side, electrically adjustable and heated
- Tires: Tire repair kit
- Hill start assist
- Chrome decor
- Roof rails, aluminum look
- Tachometer
- Electronic Safety and Stability Program (ESP)
- Lane keeping assist including lane keeping assist and driver fatigue warning
- High Beam Assist
- Ford Easy Fuel
- FordPass Connect including eCall, live traffic information and Wi-Fi hotspot
- Luggage compartment lighting
- Transmission: 6-speed manual transmission
- rear window wiper
- Interior mirror automatically dimming
- Isofix bracket
- Air conditioning with automatic temperature control
- Front headrests, 4-way height and tilt adjustable
- LED design daytime running lights in the fog lights
- Steering wheel: Multifunction leather steering wheel
- Reading lights front and rear
- MyKey key system (individually programmable second key)
- Fog light
- Emergency brake light
- Pre-Collision Assist
- Rear seat backrest, foldable, 60:40 split
- Headlight dipped beam with switch-off delay including "greeting function"
- Electromechanical speed-dependent power steering
- Seats: Map pocket on the back of the front passenger seat
- Seats: Map pocket on the driver's seat backrest
- Seats: Front seats can be heated individually and variably.
- 12-volt power outlet in the luggage compartment
- Front bumper painted in body color
- Carpet floor mats front and rear
- Lashing eyes in the luggage compartment floor
- Immobiliser
- Central locking



## Extra equipment

- Package: Business 2 (Sony navigation system incl. Ford SYNC 3 with AppLink and 8" touchscreen (20.3 cm), additionally with premium sound system and DAB/DAB+ radio, reversing camera, parking assistant with parallel and perpendicular parking function incl. front and rear parking sensors, blind spot information system incl. cross traffic alert and dynamic distance detection, electric tailgate, adaptive LED headlights, LED headlights with adaptive steering and automatic headlight range control, LED daytime running lights, adaptive cruise control)
- 2 kg powder fire extinguisher
- Anti-theft alarm system including double locking (with interior monitoring) (also with independent power supply)
- Attachment points for safety partition grilles (attachment points 1st row of seats)
- Detachable towbar (ESP trailer stabilization - continuous power supply - switched power supply - hill start assist)
- Paint finish: Frost White
- Protective film for rear bumper
- Safety partition for luggage compartment, 2nd row of seats

## Brief expert findings

Documents submitted	At the time of the inspection, the vehicle registration certificate Part 2 (title) was available, but the vehicle registration certificate Part 1 (document) was not. (Copy)
VIN comparison	The vehicle identification number (VIN) was read from the vehicle and its conformity with the submitted documents was confirmed by the undersigned during the inspection.
Inspection	The inspection conditions were sufficient for the assessment of the vehicle. Lifting equipment and/or a pit were available for examining the vehicle.
Test drive	No test drive/shunting maneuver was carried out during the inspection of the vehicle.
Engine function test	An engine test run was performed.
readiness to drive	The vehicle was roadworthy at the time of inspection.

## Value reducing factors

No.	Component group	Description
1	Equipment	Vehicle key (Batterie) - Empty - Replace
2	Equipment	Tirefit filler - Expired - Replace
3	Mudguard - right side	Mud flap (Schmutzabweiser) - Missing - Replace
4	Wing mirror - left side	Cap - Scratch(es) - Smart repair
5	Instrument panel	Centre console - front (Abdeckung rechts, evtl. erneuern) - Loose - Un- / install
6	Boot lid / rear door	Boot lid - Scratch(es) - Smart repair
7	2nd wheel set	1 tyre (Flanke) - Damaged - Replace
8	Interior	Cargo area floor (Abdeckung) - Broken / torn - Replace
9	2nd wheel set	1 alloy rim - Scratched - Loss in value
10	Indicator - front	Mirror - left side (Materialabtrag) - Scratch(es) - Replace
11	Trim / covers	Door trim - rear right side - Damaged - Smart repair
12	Side panel - rear right side	Sill - Dent / paintcoat damage - Smart repair
13	Interior	Interior - Soiled - Clean
14	Engine	Engine cowling - lower - Broken / torn - Replace
15	Misc.	Inspection / maintenance - Due - Perform
16	Door - rear right side	Door - Scratch(es) - Paint
17	Door - front left side	Door - Dent / paintcoat damage - Repair and paint
18	Side panel - rear left side	Side panel - Dent / paintcoat damage - Repair and paint
19	Front bumper	Front bumper (Verformt) - Scratched - Repair and paint
20	Rear bumper	Rear bumper - Scratched - Paint
21	Body	Body (+ Motorhaube Lackschaden) - Damage by hail - Smooth repair work



## Wear and tear

No.	Component group	Description
1	Misc.	Main inspection - No evidence - No deduction

The vehicle shows signs of wear and tear commensurate with its age and use.

## Previous damages

No.	Previous damage	Extent of damage (Net)
1	Front, Rear, Provided by user / customer, from 8 Dec 2022	6.973,63 €

## Repainting

No.	Repainting
1	Mudguard - left side, Professionally carried out, Invoice of repair done Non-existent

## Paint coat thickness measurement

Mudguard - left side	151 µm
----------------------	--------

## Order/Scope of Order

An order was placed to prepare a sales report for the described vehicle. This report includes the following:

- Description of key vehicle information
- Documentation of equipment features  
*(Delivery by third-party service providers)*
- Documentation of damage, defects, missing parts
- Documentation of prior damage, unrepaired prior damage, repainting
- A brief visual or functional inspection of the equipment details, if possible.  
*(Functional testing of driver assistance systems is not included in the scope of services!)*
- a photographic documentation of the vehicle

## Basis for the order

This product is based on the guidelines for vehicle returns and valuations published by Alphabet Fleet GmbH. The expert makes the specific findings in each individual case objectively, within the framework of the prescribed standards, based on their own expertise.

The vehicle inspection takes place in a fully assembled, unassembled state.

Damage or defects that can only be detected during disassembly/diagnostic work or through further investigation remain within the realm of prognostic risk. An increased risk exists due to concealed defects caused by fraudulent misrepresentation and which were not identifiable by the expert.

Damage or defects resulting from normal use or wear and tear of the vehicle will be accepted in accordance with the applicable standard.

There was no explicit identification or monetary consideration of the expected features within the product.

Features which, in their nature and extent, slightly exceed normal use but do not constitute unacceptable damage, will be documented and indicated as signs of wear, if applicable.

Damage or defects that, according to the applicable standard, can no longer be attributed to normal use or wear and tear are listed under "Value Reducing Factors" in the product description.

Depending on the product specification, a monetary ID can be provided. If this takes place, the costs can be 100% d or pro rata depending on the vehicle's age and mileage.



## Previous damages

According to available information previous damages were repaired at the vehicle. Traces of repairs, which allow conclusions about the area of repair, were not recognizable during the inspection.

## Comments

- Für den montierten Radsatz wurde kein Nachweis erbracht.
- Winterradsatz ist kein Bestandteil des Auslieferungsumfangs.
- Die beigefügte Reparaturkostenkalkulation wurde nach bestem Wissen und Gewissen unter eingeschränkten Besichtigungsbedingung im demontagefreien Zustand erstellt. Es können aufgrund verdeckter Beschädigung erhebliche Mehrkosten und somit Abweichung der für den Unfall ausgewiesenen Reparaturkosten nicht ausgeschlossen werden.



Figure 1: Diagonal front (left)



Figure 2: Diagonal front (right)



Figure 3: Diagonal rear (left)



Figure 4: Diagonal rear (right)



Figure 5: Interior - front



Figure 6: Interior - rear



Figure 7: Instrument cluster



Figure 8: Instrument panel



Figure 9: Interior 360° view



Figure 10: Cargo area

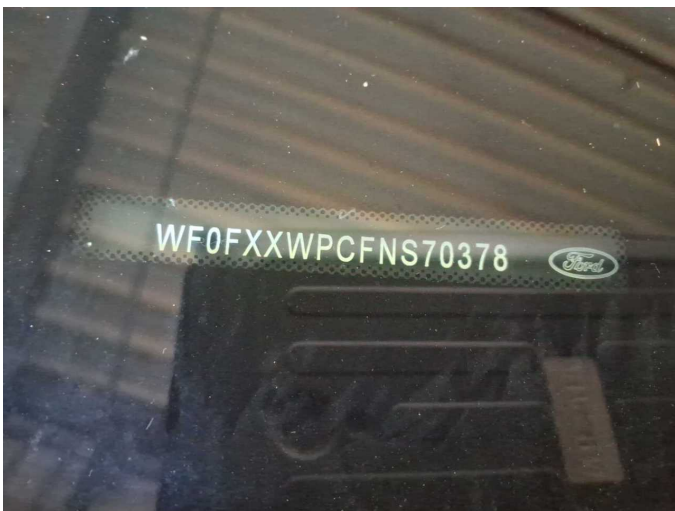

Figure 11: VIN



Figure 12: Mounted tyres



Figure 13: Documents



Figure 14: Additional tyres

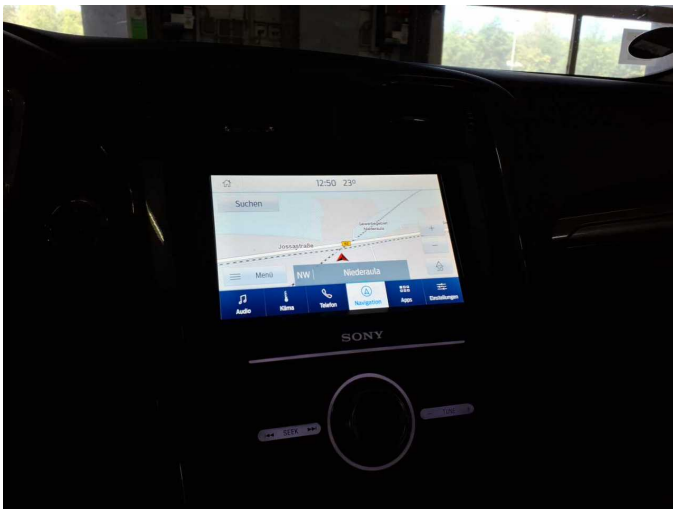

Figure 15: Navigation



Figure 16: Misc.



Figure 17: Misc.



Figure 18: Misc.



Figure 19: Misc.



Figure 20: Misc.



Figure 21: Misc.



Figure 22: Misc.



Figure 23: Misc.



Figure 24: Misc.



Figure 25: Misc.



Figure 26: Misc.



Figure 27: Misc.



Damage 1: Equipment: Vehicle key (Batterie) - Empty - Replace



Damage 2: Equipment: Tirefit filler - Expired - Replace



Damage 3: Mudguard - right side: Mud flap (Schmutzabweiser) - Missing - Replace



**Damage 3:** Mudguard - right side: Mud flap (Schmutzabweiser) - Missing - Replace



**Damage 4:** Wing mirror - left side: Cap - Scratch(es) - Smart repair



**Damage 4:** Wing mirror - left side: Cap - Scratch(es) - Smart repair



**Damage 5:** Instrument panel: Centre console - front (Abdeckung rechts, evtl. erneuern) - Loose - Un- / install

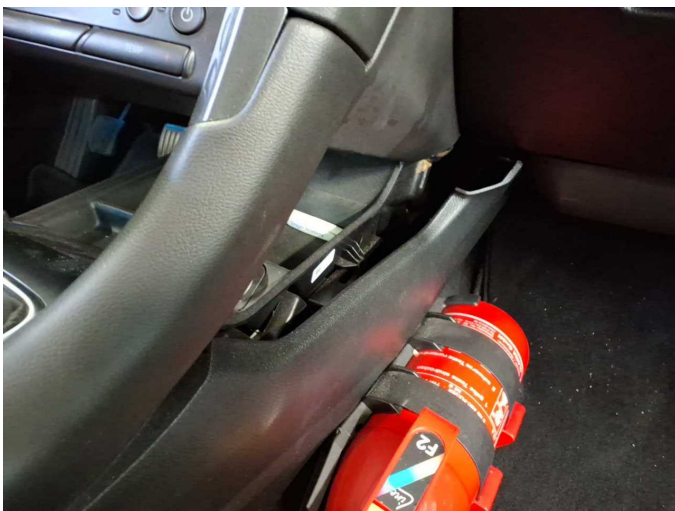

**Damage 5:** Instrument panel: Centre console - front (Abdeckung rechts, evtl. erneuern) - Loose - Un- / install



**Damage 6:** Boot lid / rear door: Boot lid - Scratch(es) - Smart repair



**Damage 6:** Boot lid / rear door: Boot lid - Scratch(es) - Smart repair



**Damage 7:** 2nd wheel set: 1 tyre (Flanke) - Damaged - Replace



**Damage 7:** 2nd wheel set: 1 tyre (Flanke) - Damaged - Replace



**Damage 8:** Interior: Cargo area floor (Abdeckung) - Broken / torn - Replace



**Damage 8:** Interior: Cargo area floor (Abdeckung) - Broken / torn - Replace

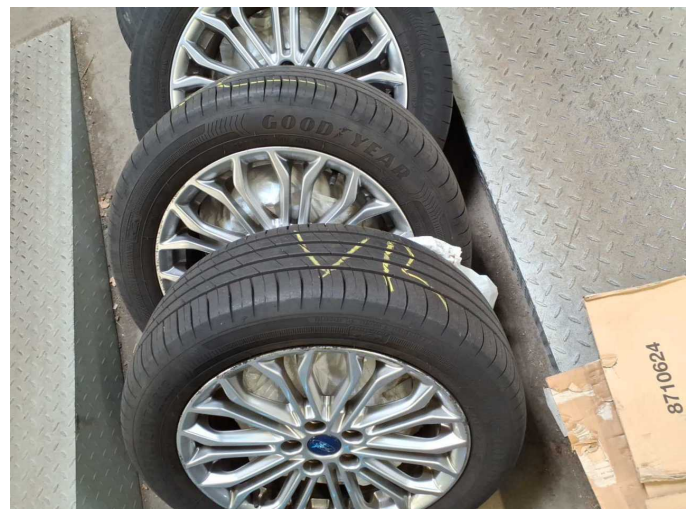

**Damage 9:** 2nd wheel set: 1 alloy rim - Scratched - Loss in value



**Damage 9:** 2nd wheel set: 1 alloy rim - Scratched - Loss in value



**Damage 9:** 2nd wheel set: 1 alloy rim - Scratched - Loss in value



**Damage 10:** Indicator - front: Mirror - left side (Materialabtrag) - Scratch(es) - Replace



**Damage 10:** Indicator - front: Mirror - left side (Materialabtrag) - Scratch(es) - Replace



**Damage 10:** Indicator - front: Mirror - left side (Materialabtrag) - Scratch(es) - Replace



**Damage 11:** Trim / covers: Door trim - rear right side - Damaged - Smart repair



**Damage 11:** Trim / covers: Door trim - rear right side - Damaged - Smart repair



**Damage 11:** Trim / covers: Door trim - rear right side - Damaged - Smart repair



**Damage 11:** Trim / covers: Door trim - rear right side - Damaged - Smart repair



**Damage 11:** Trim / covers: Door trim - rear right side - Damaged - Smart repair



**Damage 11:** Trim / covers: Door trim - rear right side - Damaged - Smart repair



**Damage 12:** Side panel - rear right side: Sill - Dent / paintcoat damage - Smart repair



**Damage 12:** Side panel - rear right side: Sill - Dent / paintcoat damage - Smart repair



**Damage 12:** Side panel - rear right side: Sill - Dent / paintcoat damage - Smart repair



**Damage 12:** Side panel - rear right side: Sill - Dent / paintcoat damage - Smart repair

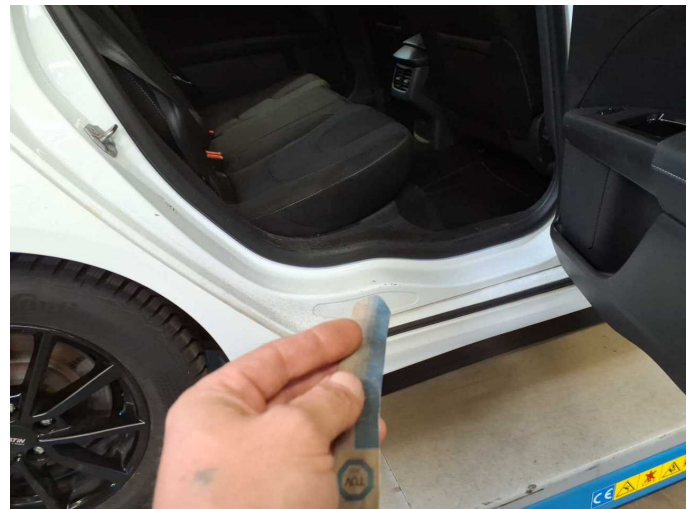

**Damage 12:** Side panel - rear right side: Sill - Dent / paintcoat damage - Smart repair



**Damage 12:** Side panel - rear right side: Sill - Dent / paintcoat damage - Smart repair



**Damage 12:** Side panel - rear right side: Sill - Dent / paintcoat damage - Smart repair



**Damage 13:** Interior: Interior - Soiled - Clean



**Damage 13:** Interior: Interior - Soiled - Clean



**Damage 13:** Interior: Interior - Soiled - Clean

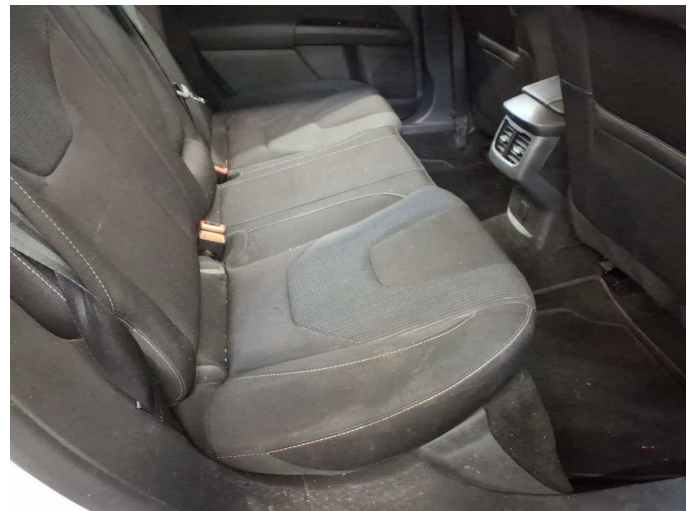

**Damage 13:** Interior: Interior - Soiled - Clean

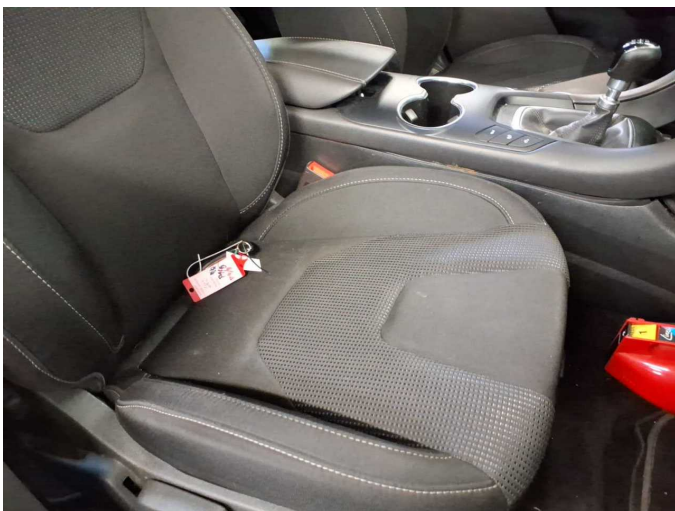

**Damage 13:** Interior: Interior - Soiled - Clean



**Damage 14:** Engine: Engine cowling - lower - Broken / torn - Replace



**Damage 14:** Engine: Engine cowling - lower - Broken / torn - Replace



**Damage 15:** Misc.: Inspection / maintenance - Due - Perform



**Damage 16:** Door - rear right side: Door - Scratch(es) - Paint



**Damage 16:** Door - rear right side: Door - Scratch(es) - Paint

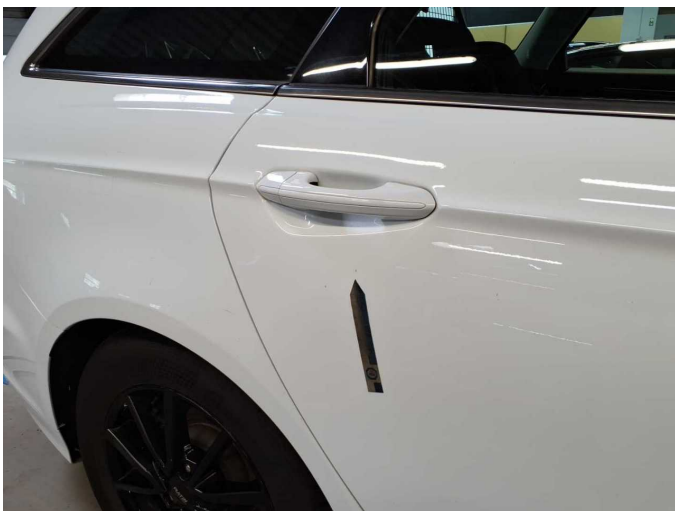

**Damage 16:** Door - rear right side: Door - Scratch(es) - Paint



**Damage 16:** Door - rear right side: Door - Scratch(es) - Paint



**Damage 17:** Door - front left side: Door - Dent / paintcoat damage - Repair and paint



**Damage 17:** Door - front left side: Door - Dent / paintcoat damage - Repair and paint



**Damage 17:** Door - front left side: Door - Dent / paintcoat damage - Repair and paint



**Damage 17:** Door - front left side: Door - Dent / paintcoat damage - Repair and paint



**Damage 18:** Side panel - rear left side: Side panel - Dent / paintcoat damage - Repair and paint



**Damage 18:** Side panel - rear left side: Side panel - Dent / paintcoat damage - Repair and paint



**Damage 18:** Side panel - rear left side: Side panel - Dent / paintcoat damage - Repair and paint



**Damage 18:** Side panel - rear left side: Side panel - Dent / paintcoat damage - Repair and paint



**Damage 18:** Side panel - rear left side: Side panel - Dent / paintcoat damage - Repair and paint



**Damage 18:** Side panel - rear left side: Side panel - Dent / paintcoat damage - Repair and paint

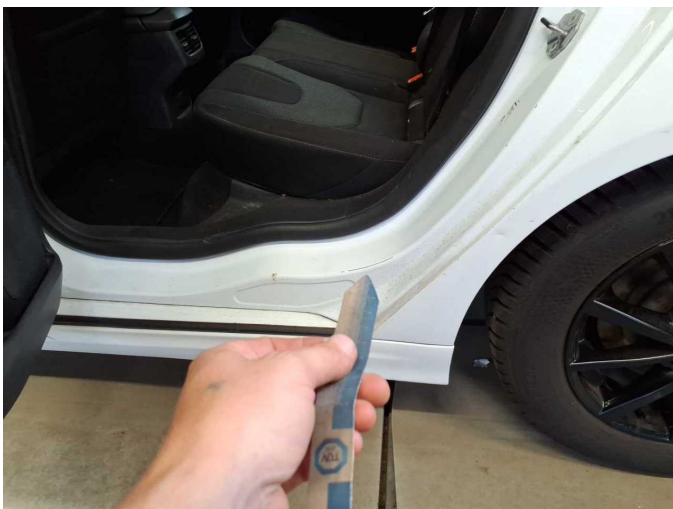

**Damage 18:** Side panel - rear left side: Side panel - Dent / paintcoat damage - Repair and paint



**Damage 18:** Side panel - rear left side: Side panel - Dent / paintcoat damage - Repair and paint



**Damage 19:** Front bumper: Front bumper (Verformt) - Scratched - Repair and paint



**Damage 19:** Front bumper: Front bumper (Verformt) - Scratched - Repair and paint

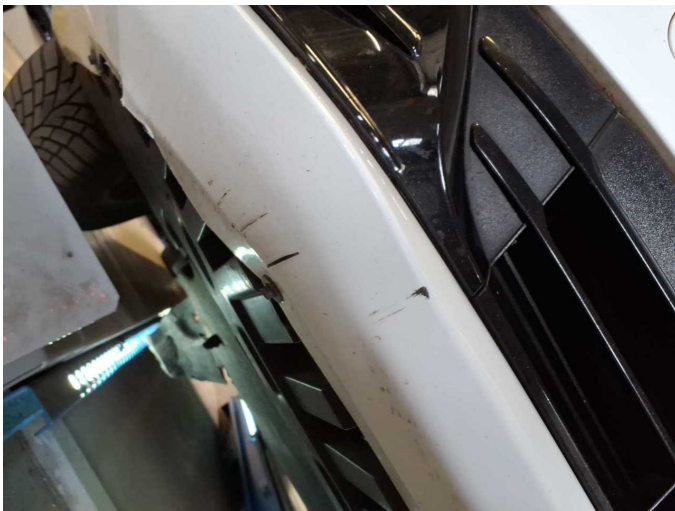

**Damage 19:** Front bumper: Front bumper (Verformt) - Scratched - Repair and paint

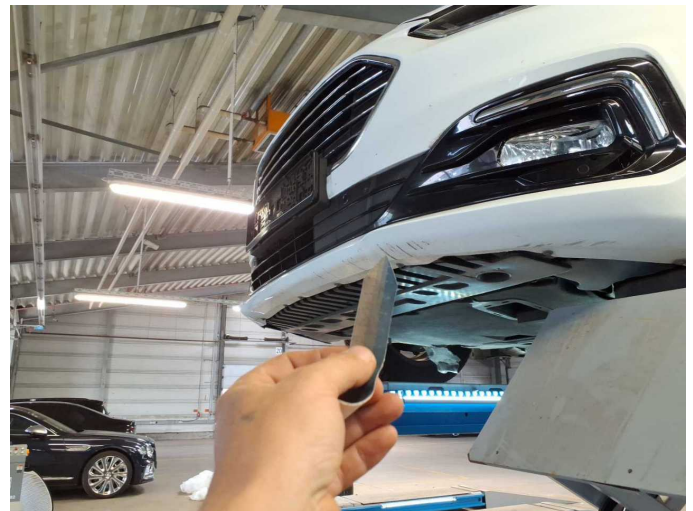

**Damage 19:** Front bumper: Front bumper (Verformt) - Scratched - Repair and paint

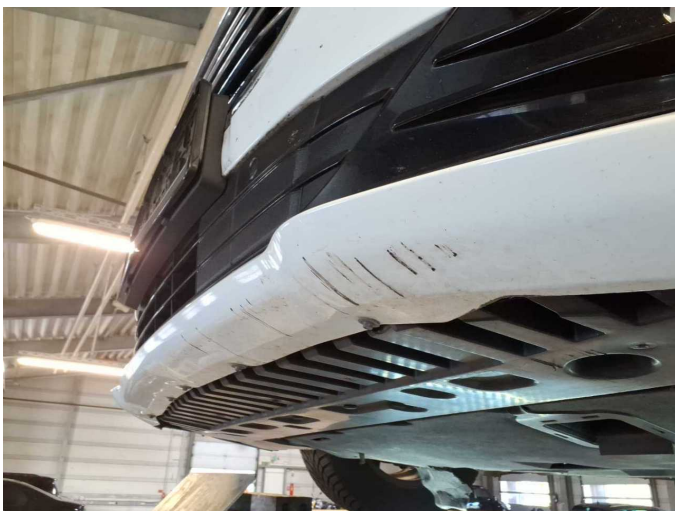

**Damage 19:** Front bumper: Front bumper (Verformt) - Scratched - Repair and paint



**Damage 19:** Front bumper: Front bumper (Verformt) - Scratched - Repair and paint



**Damage 19:** Front bumper: Front bumper (Verformt) - Scratched - Repair and paint



**Damage 19:** Front bumper: Front bumper (Verformt) - Scratched - Repair and paint



**Damage 19:** Front bumper: Front bumper (Verformt) - Scratched - Repair and paint



**Damage 20:** Rear bumper: Rear bumper - Scratched - Paint



**Damage 20:** Rear bumper: Rear bumper - Scratched - Paint

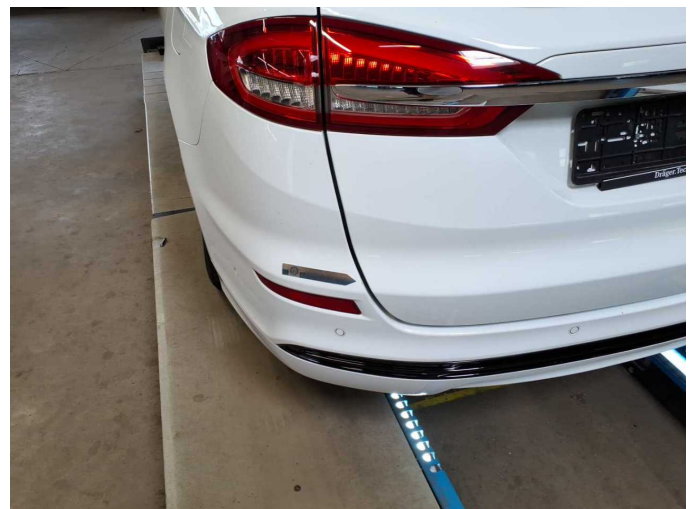

**Damage 20:** Rear bumper: Rear bumper - Scratched - Paint



**Damage 20:** Rear bumper: Rear bumper - Scratched - Paint



**Damage 20:** Rear bumper: Rear bumper - Scratched - Paint



**Damage 20:** Rear bumper: Rear bumper - Scratched - Paint



**Damage 21:** Body: Body (+ Motorhaube Lackschaden) - Damage by hail - Smooth repair work

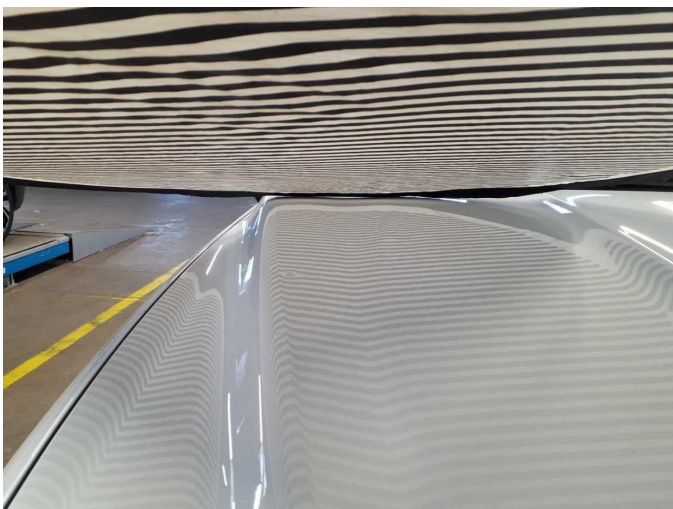

**Damage 21:** Body: Body (+ Motorhaube Lackschaden) - Damage by hail - Smooth repair work

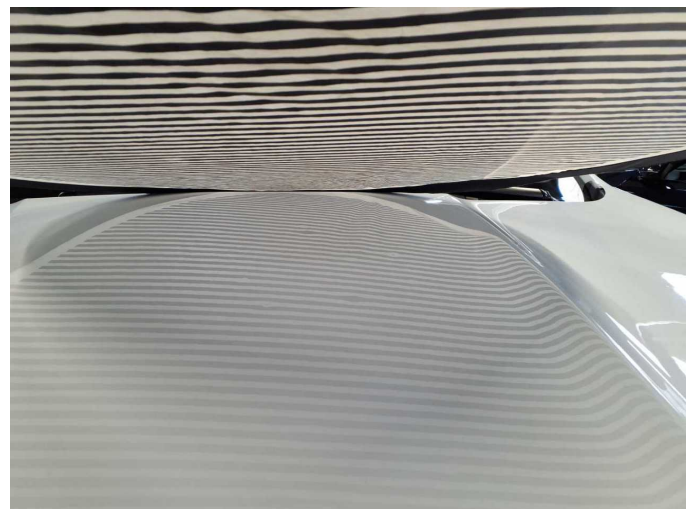

**Damage 21:** Body: Body (+ Motorhaube Lackschaden) - Damage by hail - Smooth repair work



**Damage 21:** Body: Body (+ Motorhaube Lackschaden) - Damage by hail  
- Smooth repair work



**Damage 21:** Body: Body (+ Motorhaube Lackschaden) - Damage by hail  
- Smooth repair work

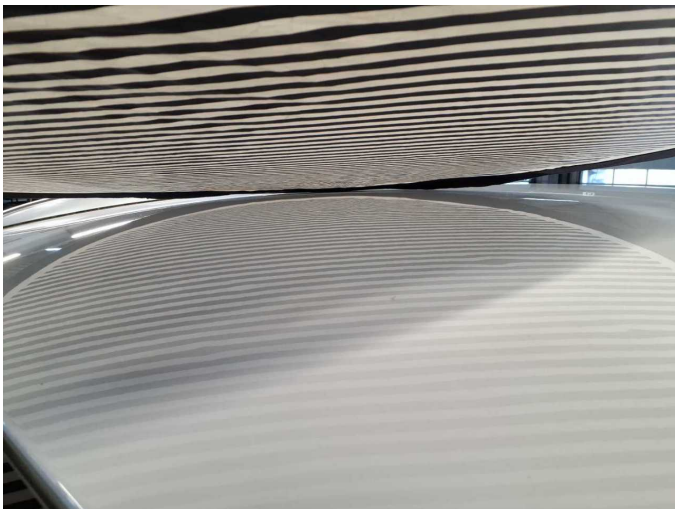

**Damage 21:** Body: Body (+ Motorhaube Lackschaden) - Damage by hail  
- Smooth repair work



**Damage 21:** Body: Body (+ Motorhaube Lackschaden) - Damage by hail  
- Smooth repair work



**Damage 21:** Body: Body (+ Motorhaube Lackschaden) - Damage by hail  
- Smooth repair work

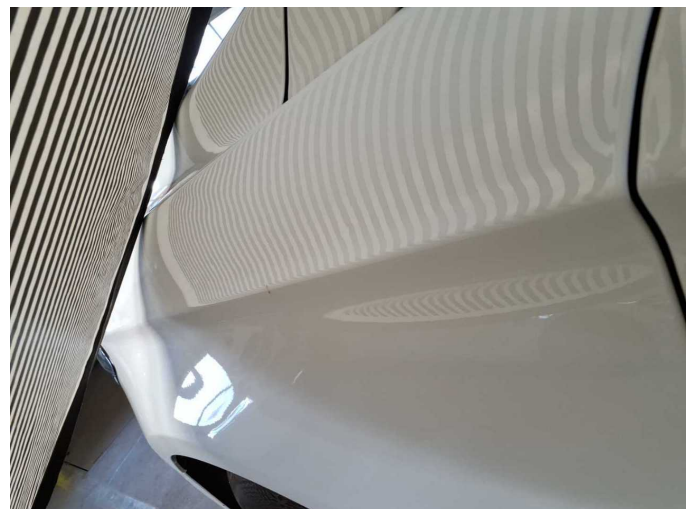

**Damage 21:** Body: Body (+ Motorhaube Lackschaden) - Damage by hail  
- Smooth repair work



**Damage 21:** Body: Body (+ Motorhaube Lackschaden) - Damage by hail  
- Smooth repair work



**Damage 21:** Body: Body (+ Motorhaube Lackschaden) - Damage by hail  
- Smooth repair work



**Damage 21:** Body: Body (+ Motorhaube Lackschaden) - Damage by hail  
- Smooth repair work



**Damage 21:** Body: Body (+ Motorhaube Lackschaden) - Damage by hail  
- Smooth repair work

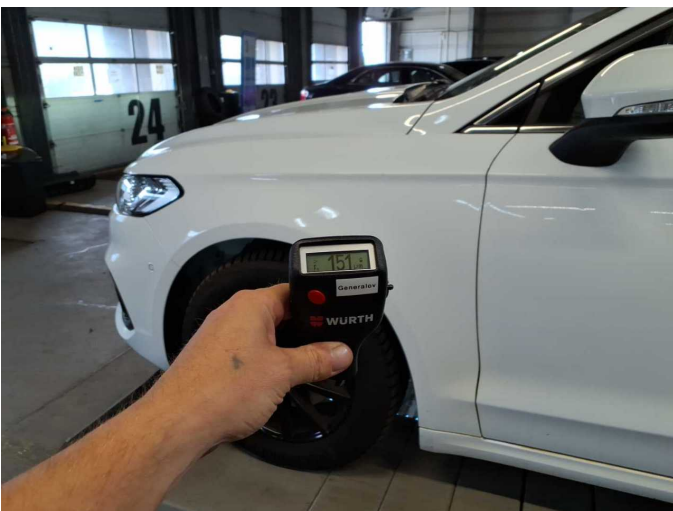

**Repainting 1:** Mudguard - left side



# Wartungshistorie

(gemäß Auftraggeber Informationen)

Fahrgestellnummer: WF0FXXWPCFNS70378

Hersteller / Modell: FORD FORD Mondeo Turnier 2.0 EcoBlue Titanium

Datum	KM-Stand	Beschreibung
23.03.2026	113.679	Batterie ern; Systemtest/Eigendiagnose
03.06.2025	101.197	AU; Kraftstofffilter ern; Luftfiltereinsatz ern; Motoröl b. Wartung; Ölfilter ern; Regelwartungsdienst; Systemtest/Eigendiagnose; Wartung Sonstiges
09.04.2024	61.557	Bremse Sonstiges; Bremsflüssigkeit; Bremsflüssigkeit ern; Bremsklötze vorne; Bremsscheiben + Klötze v; Bremsscheiben vorne; Kraftstofffilter ern; Luftfiltereinsatz ern; Motoröl b. Wartung; Ölfilter ern; Regelwartungsdienst; Wartung Sonstiges
27.04.2023	30.787	Motoröl b. Wartung; Ölfilter ern; Regelwartungsdienst; Wartung Sonstiges