

Expertise

Protocol number: 45878421
Order No. / Reference: 26405160
Inspection date: 4 Jun 2026

Manufacturer: Volkswagen

Model: Golf Variant 2.0 TDI SCR Life

VIN: WVGZZCDZNW502203



Vehicle details

Manufacturer / Type / Model / Equipment

Volkswagen Golf Variant 2.0 TDI SCR Life

Vehicle Identification number WVGZZCDZNW502203

Mileage (Read) 146,459 km

First registration 11 Aug 2021

Number of holders 1

Next periodical technical inspection 08/2026

(Report not on hand)

Power / Engine displacement 85 kw / 1,968 ccm

Fuel type / Cylinder Diesel / 4

Gearbox / Number of gears Manual / 6

Type of drive Front drive

Type of vehicle Station wagon

Colour / colour code Reflexsilber Metallic

Doors / Seats 5 / 5

Upholstery type Cloth

Colour of upholstery Anthracite

Re-import no

readiness to drive Roadworthy



Vehicle details

Maintenance booklet / proof	digital proof / complete	Next maintenance in	2,100 km
Last service on / at	06/2025 at 118,527 km		
Key is / should be	2 / 2	FZG documents	ZB#2 (B) was available (copy), ZB#1 (S) was not available.
		Letter No.	GC420555
Previous damage / Accident	Detectable	Repainting	None detectable
Inspection conditions	sufficient	Lifting equipment / pit	No
Test drive	Not performed	Engine function test	Performed
readiness to drive	Roadworthy		
Manufacturer key number/ type code number	0603 / CNM 00418		
Emission standard	EURO6;WLTP;AP;PI/CI; M, N1 I	fine dust sticker	
Permitted total weight	2,000 kg	Empty weight	

Tyres

Mounted tyres

#	Tyre size	Type of tyre	Manufacturer	Tread depth
1)	205/55 R16 94H	Winter tyres on Light alloy	Bridgestone	6mm / 6mm
2)	205/55 R16 91H	Winter tyres on Light alloy	Continental	8 mm
	205/55 R16 94H	Winter tyres on Light alloy	Bridgestone	8 mm

Additional tyres

#	Tyre size	Type of tyre	Manufacturer	Tread depth
1)	205/55 R16 91V	Summer tyres on Light alloy	unterschiedliche Hersteller	6mm / 5mm
2)	205/55 R16 91V	Summer tyres on Light alloy	Continental	7mm / 7mm

Replacement

Typ	Tyre size	Type of tyre	Manufacturer	Tread depth
N	125/70 R18 99M	Summer tyres on Steel	Sonstige	4 mm

Legend: Tread depth information for the left tire is listed first, for the right tire it is listed second on the axle in the direction of travel.

TÜV SÜD Auto Partner GmbH
Wiesenring 2
04159 Leipzig

Inspection location
Hartmann Fleet Professionals GmbH
Leerenstraße 25
29683 Bad Fallingbommel



Equipment



Standard equipment

- Airbag for driver and front passenger (with passenger airbag deactivation)
- Ambient lighting
- Electrically adjustable and heated exterior mirrors with memory function and passenger-side mirror lowering function.
- third brake light
- black roof rails
- Decorative inlays "Nature Cross Brushed" (for instrument panel and front door trim)
- Diesel particulate filter and SCR catalyst
- Digital Cockpit Pro, multicolor (various info profiles selectable)
- Electronic differential lock XDS
- Electronic stability program and electromechanical brake booster (Anti-lock braking system with brake assist - Electronic brake force distribution - Traction control - Electronic differential lock - Engine drag torque control - Trailer stabilization)
- Pedestrian protection measures expanded
- Speed limiter
- Rear window heated
- Rear spoiler in car color
- "Climatronic" air conditioning system (with active combination filter)
- Front headrests (safety-optimized)
- LED taillights
- Steering wheel: Multifunction leather steering wheel (gearshift knob in leather)
- Non-smoking version (storage compartment and 12V socket at the front)
- Emergency braking assistant "Front Assist" with pedestrian and cyclist detection (detects critical distance situations to other vehicles and helps to shorten the stopping distance - warns the driver visually and audibly in dangerous situations as well as with a preventive braking jolt with pedestrian and cyclist detection - also reacts to pedestrians and cyclists)
- Radio "Composition" (touchscreen with 21 cm screen diagonal - 4+1 speakers - output power 4 x 20 watts - FM radio reception - dual tuner with phase diversity for the best possible radio reception - Radio Data System (RDS) - MP3 playback - USB-C interface with Apple compatibility - DAB+ digital radio reception - telephone interface (hands-free system, Bluetooth audio))
- Seat belts: Three-point automatic seat belt for the middle rear seat
- Seat belts: Three-point automatic seat belts at the front with height adjustment and belt tensioner
- Seats: Comfort seats in the front (with height adjustment and lumbar support)
- 12-volt power outlet in the luggage compartment
- Telephone interface with inductive charging function
- Electronic immobilizer
- Central locking without safe locking, with remote control and 2 remote folding keys
- Airbag: Head airbag system for front and rear passengers including front side airbags
- App-Connect (selected apps for Android smartphones and Apple iPhones can be displayed and operated on the touchscreen of the radio or navigation system)
- Exterior mirror housings and door handles in body color
- Car2X (Using the WLANp ITS G5 standard, all Car2X-enabled vehicles and traffic systems such as traffic lights can transmit data at high speed without using the mobile network. This works over a distance of around 800 meters - enough to warn of an invisible traffic jam.)
- Parking aid (acoustic warning signals for obstacles in the front and rear area)
- Electronic parking brake including auto-hold function
- Automatic headlight control, with LED daytime running lights (as well as welcome and farewell lights)
- Electric windows, front and rear
- Windscreen made of laminated safety glass, heat and sound insulating
- luggage compartment cover
- Transmission: 6-speed manual transmission
- Rear window wiper with intermittent function
- ISOFIX mounting points (for child seats on the outer rear seats and on the front passenger seat, i-Size compatible)
- Rear headrests (3)
- LED reading lights at the front (2) and 2 at the rear
- LED headlights
- Dynamic headlight range control
- Fatigue detection (detects signs of possible driver fatigue based on characteristic steering behavior, time of day and driving duration and issues a visual and audible warning)
- Emergency call service (no registration required, service is activated upon delivery)
- Package: Seating comfort package (2 USB-C ports in the front, 2 USB-C charging ports on the rear center console; charging power up to 45 W - front center armrest adjustable in height and length - front seats with height adjustment)
- Tire pressure monitoring system (passive)
- Wheels: Alloy wheels (4) "Norfolk" 7 J x 16 (tires 205/55 R 16)
- Rear bench seat undivided, backrest asymmetrically split and foldable with center armrest
- Keyless start system without safe locking
- Electromechanical power steering (speed-dependent control)
- Seat belts: Three-point automatic seat belts for the outer rear seats
- Seat covers in "Life" fabric
- Lane keeping assistant "Lane Assist"
- Start-stop system (with brake energy recuperation)
- Bumpers in body color
- Ambient lighting with logo projection
- Green thermal insulation glazing, sides and rear



Extra equipment

- Paint finish: Metallic
- Wheels: Spare wheel, weight and space saving (on-board tools and jack - instead of Tire Mobility Set)
- Package: Business Premium incl. navigation system (manual transmission) (6+1 speakers, App-Connect incl. App-Connect Wireless for Apple CarPlay, Android Auto, automatic distance control, adaptive cruise control (ACC) stop/go, speed limiter, emergency brake, pedestrian detection, wheel speed detection, Travel and Lane Assist, multifunction steering wheel with LED lighting, heated gearshift lever with LED lighting, multifunction camera, Discover Media navigation system incl. streaming & internet (MP3, touchscreen, USB), cargo net, radio, heated windshield washer system, voice control, telephone interface, Comfort with inductive charging, textile floor mats, traffic sign recognition, heated front seats)

Brief expert findings

Documents submitted	At the time of the inspection, the vehicle registration certificate Part 2 (title) was available, but the vehicle registration certificate Part 1 (document) was not. (Copy)
VIN comparison	The vehicle identification number (VIN) was read from the vehicle and its conformity with the submitted documents was confirmed by the undersigned during the inspection.
Inspection	The inspection conditions were sufficient for the assessment of the vehicle. No lifting equipment or pit was available for inspecting the vehicle. Therefore, inspection of the vehicle's underside was only possible to a limited extent.
Test drive	No test drive/shunting maneuver was carried out during the inspection of the vehicle.
Engine function test	An engine test run was performed.
readiness to drive	The vehicle was roadworthy at the time of inspection.

Value reducing factors

No.	Component group	Description
1	Boot lid / rear door	Boot lid - Scratch(es) - Cover / polish
2	Rear bumper	Rear bumper - Scratch(es) - Smart repair
3	Door - rear left side	Door - Scratch(es) - Smart repair
4	Side panel - rear right side	Side panel - dent(s) - Smooth repair work
5	Sill - left side	Sill - Scratch(es) - Smart repair
6	Door - front left side	Door edge - Scratch(es) - Smart repair
7	Body	C-pillar - right side - Dent / paintcoat damage - Smart repair
8	Front bumper	Front bumper - Stone chips - Paint
9	Door - front right side	Door - Dent / paintcoat damage - Repair and paint

Wear and tear

No.	Component group	Description
1	Vehicle glazing	Windscreen - Stone chips - No deduction
2	Bonnet	Bonnet - Stone chips - No deduction
3	Trim / covers	Door trim - front right side - Scratch(es) - No deduction

The vehicle shows signs of wear and tear commensurate with its age and use.



Previous damages

No.	Previous damage	Extent of damage (Net)
1	Side right, Provided by user / customer, from 26 Nov 2025	601,40 €

Order/Scope of Order

An order was placed to prepare a sales report for the described vehicle. This report includes the following:

- Description of key vehicle information
- Documentation of equipment features
(*Delivery by third-party service providers*)
- Documentation of damage, defects, missing parts
- Documentation of prior damage, unrepaired prior damage, repainting
- A brief visual or functional inspection of the equipment details, if possible.
(*Functional testing of driver assistance systems is not included in the scope of services!*)
- a photographic documentation of the vehicle

Basis for the order

This product is based on the guidelines for vehicle returns and valuations published by Alphabet Fleet GmbH. The expert makes the specific findings in each individual case objectively, within the framework of the prescribed standards, based on their own expertise.

The vehicle inspection takes place in a fully assembled, unassembled state.

Damage or defects that can only be detected during disassembly/diagnostic work or through further investigation remain within the realm of prognostic risk. An increased risk exists due to concealed defects caused by fraudulent misrepresentation and which were not identifiable by the expert.

Damage or defects resulting from normal use or wear and tear of the vehicle will be accepted in accordance with the applicable standard.

There was no explicit identification or monetary consideration of the expected features within the product.

Features which, in their nature and extent, slightly exceed normal use but do not constitute unacceptable damage, will be documented and indicated as signs of wear, if applicable.

Damage or defects that, according to the applicable standard, can no longer be attributed to normal use or wear and tear are listed under "Value Reducing Factors" in the product description.

Depending on the product specification, a monetary ID can be provided. If this takes place, the costs can be 100% d or pro rata depending on the vehicle's age and mileage.

Previous damages

According to available information previous damages were repaired at the vehicle. Traces of repairs, which allow conclusions about the area of repair, were not recognizable during the inspection.

Comments

- Für den montierten Radsatz wurde kein Nachweis erbracht.
- Winterradsatz ist kein Bestandteil des Auslieferungsumfangs.



Figure 1: Diagonal front (left)



Figure 2: Diagonal front (right)



Figure 3: Diagonal rear (left)



Figure 4: Diagonal rear (right)

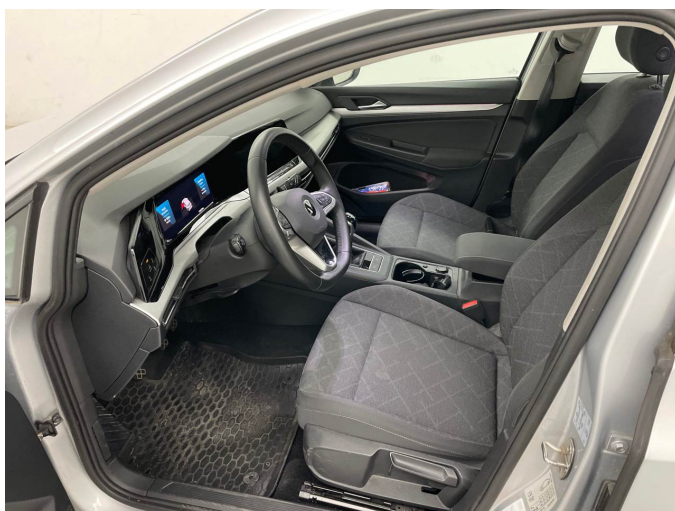

Figure 5: Interior - front



Figure 6: Interior - rear



Figure 7: Instrument cluster



Figure 8: Instrument panel



Figure 9: Interior 360° view



Figure 10: Cargo area

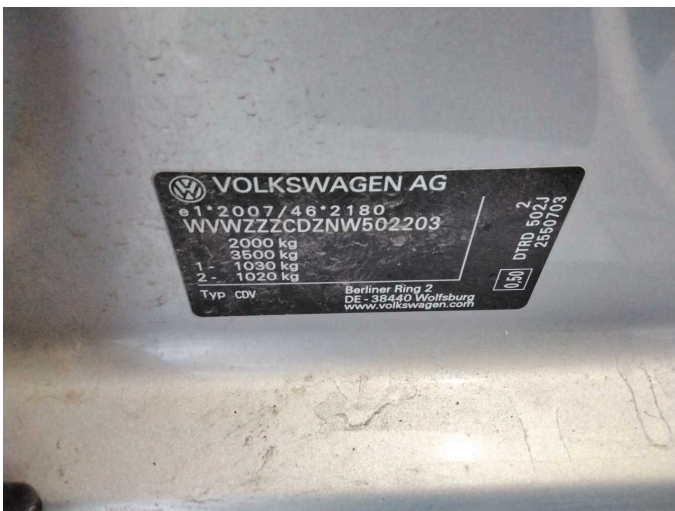

Figure 11: VIN



Figure 12: Mounted tyres

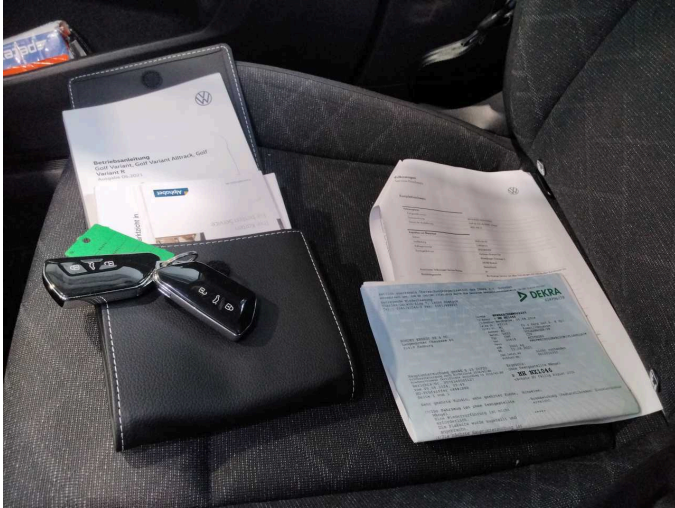

Figure 13: Documents



Figure 14: Documents

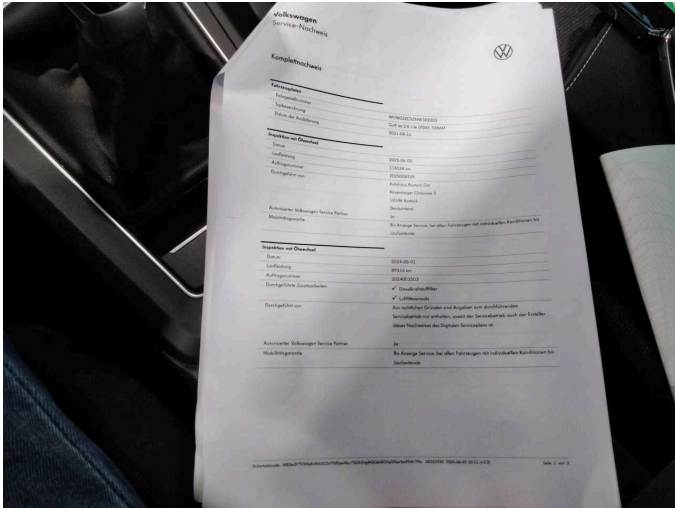

Figure 15: Documents

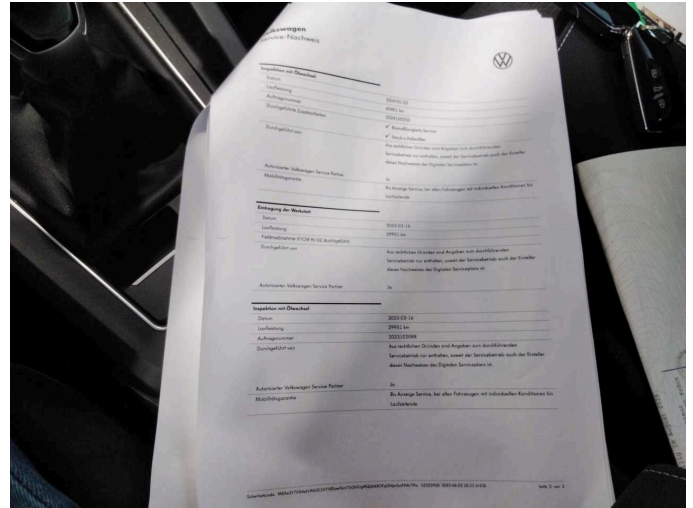

Figure 16: Documents

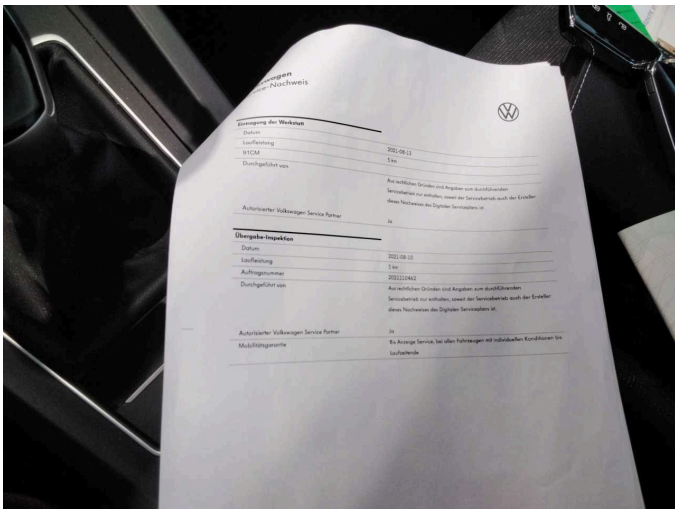

Figure 17: Documents



Figure 18: Additional tyres



Figure 19: Additional tyres



Figure 20: Navigation

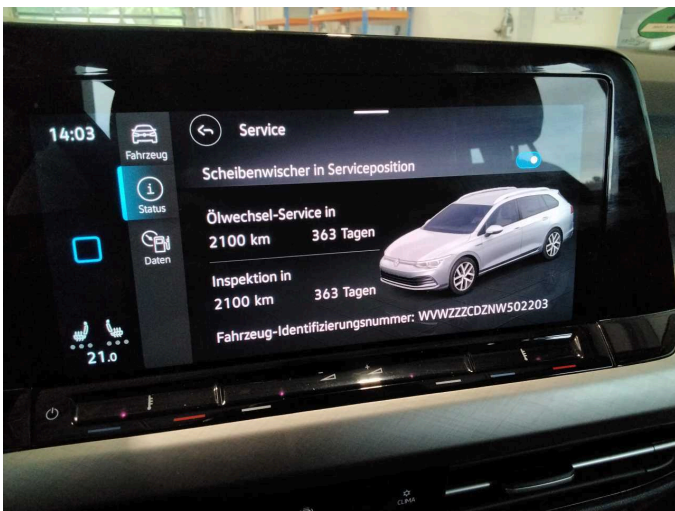

Figure 21: Misc.



Figure 22: Misc.

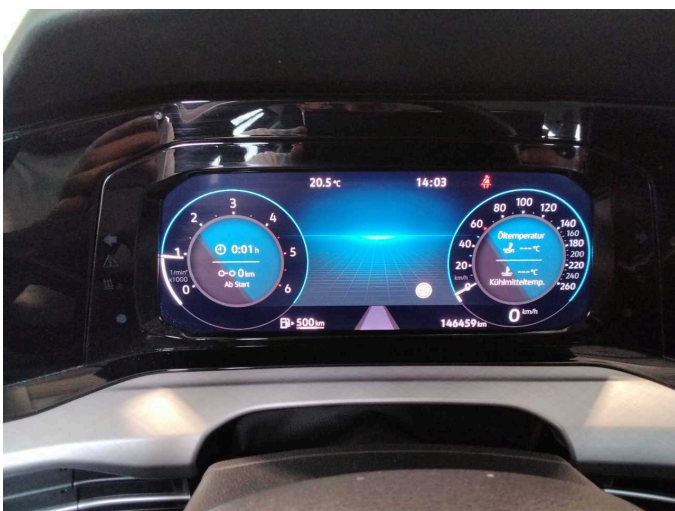

Figure 23: Misc.



Figure 24: Misc.



Figure 25: Misc.



Figure 26: Misc.

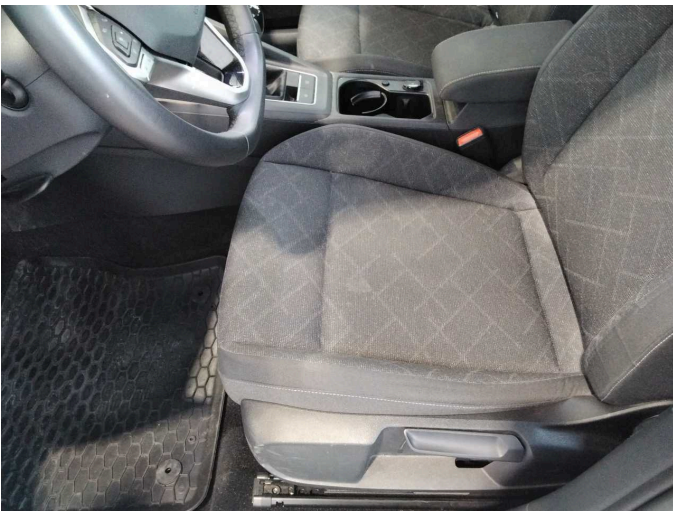

Figure 27: Misc.



Figure 28: Misc.

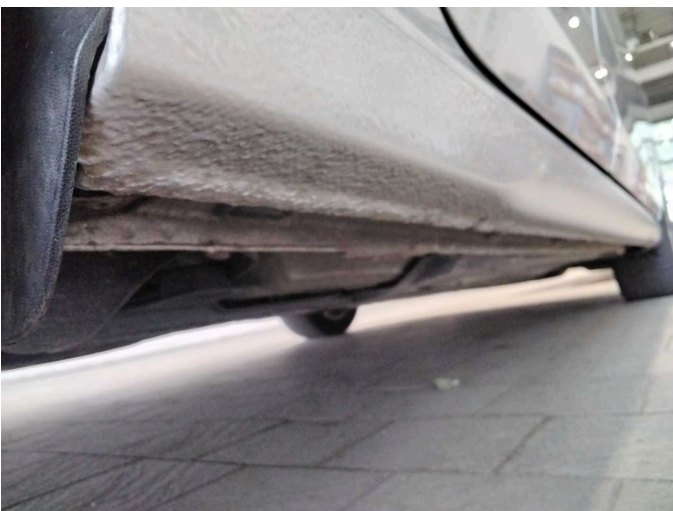

Figure 29: Misc.

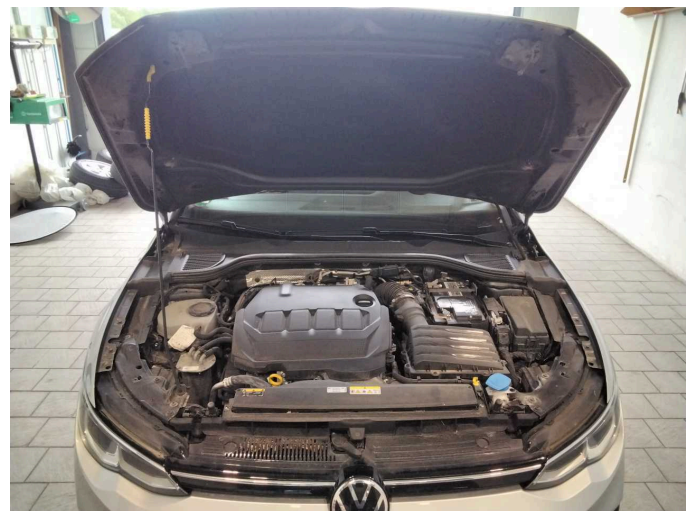

Figure 30: Misc.



Figure 31: Misc.



Figure 32: Misc.



Damage 1: Boot lid / rear door: Boot lid - Scratch(es) - Cover / polish

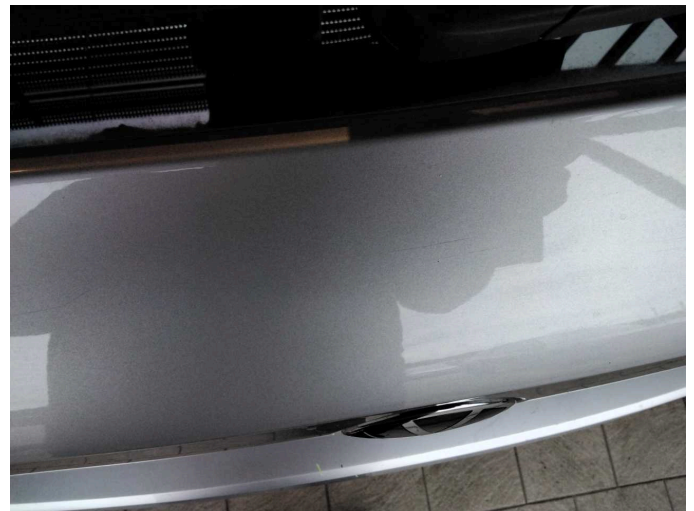

Damage 1: Boot lid / rear door: Boot lid - Scratch(es) - Cover / polish

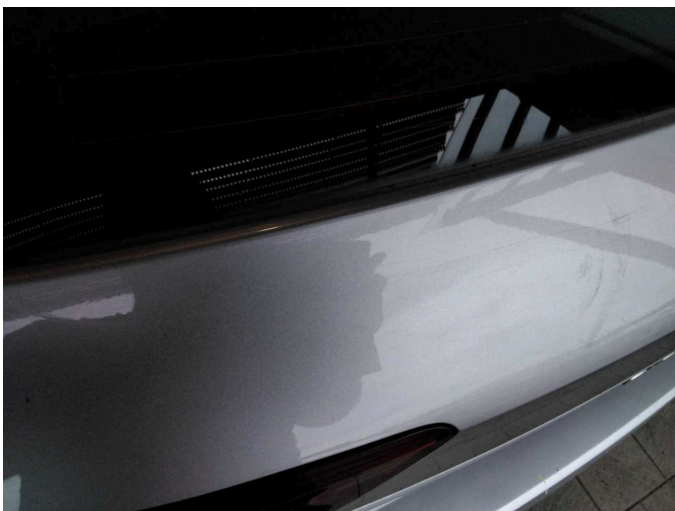

Damage 1: Boot lid / rear door: Boot lid - Scratch(es) - Cover / polish



Damage 2: Rear bumper: Rear bumper - Scratch(es) - Smart repair



Damage 2: Rear bumper: Rear bumper - Scratch(es) - Smart repair



Damage 3: Door - rear left side: Door - Scratch(es) - Smart repair



Damage 3: Door - rear left side: Door - Scratch(es) - Smart repair



Damage 4: Side panel - rear right side: Side panel - dent(s) - Smooth repair work

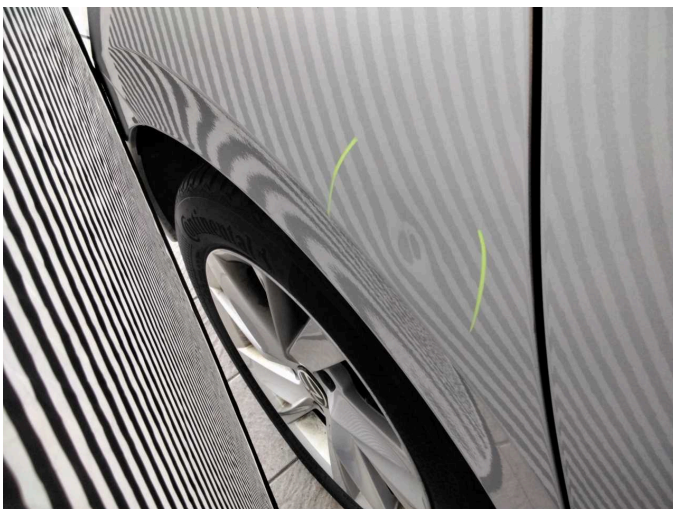

Damage 4: Side panel - rear right side: Side panel - dent(s) - Smooth repair work

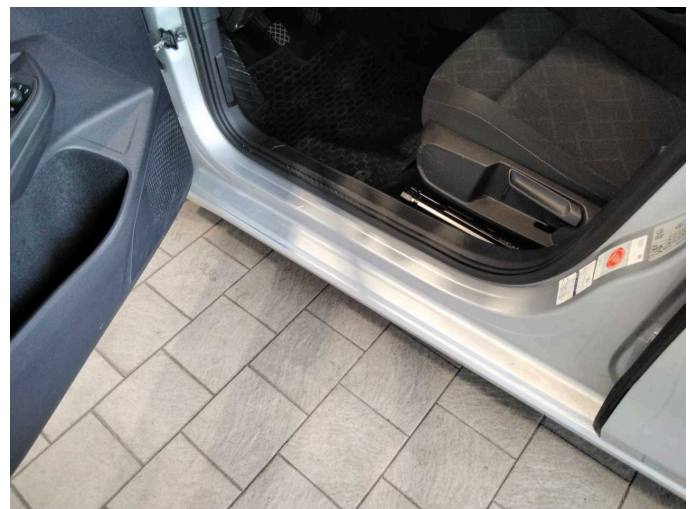

Damage 5: Sill - left side: Sill - Scratch(es) - Smart repair



Damage 5: Sill - left side: Sill - Scratch(es) - Smart repair



Damage 6: Door - front left side: Door edge - Scratch(es) - Smart repair



Damage 6: Door - front left side: Door edge - Scratch(es) - Smart repair

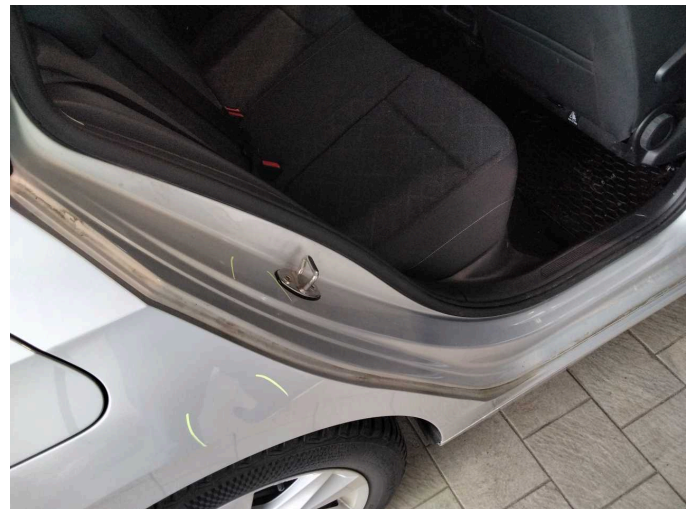

Damage 7: Body: C-pillar - right side - Dent / paintcoat damage - Smart repair



Damage 7: Body: C-pillar - right side - Dent / paintcoat damage - Smart repair



Damage 7: Body: C-pillar - right side - Dent / paintcoat damage - Smart repair



Damage 8: Front bumper: Front bumper - Stone chips - Paint



Damage 8: Front bumper: Front bumper - Stone chips - Paint



Damage 8: Front bumper: Front bumper - Stone chips - Paint



Damage 8: Front bumper: Front bumper - Stone chips - Paint

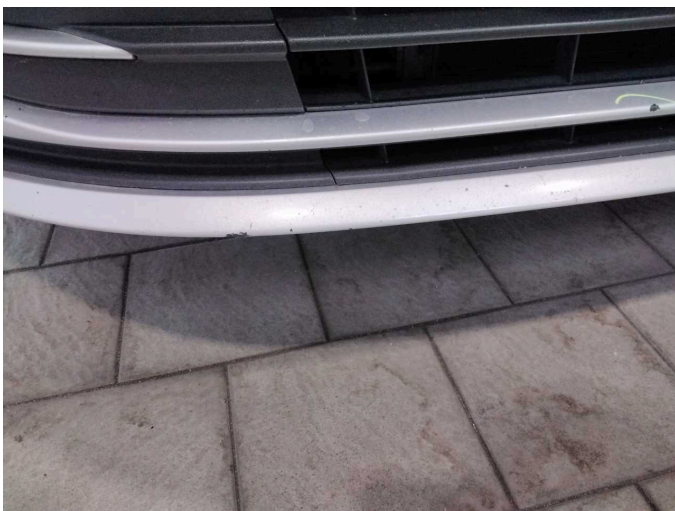

Damage 8: Front bumper: Front bumper - Stone chips - Paint



Damage 8: Front bumper: Front bumper - Stone chips - Paint



Damage 8: Front bumper: Front bumper - Stone chips - Paint



Damage 9: Door - front right side: Door - Dent / paintcoat damage - Repair and paint



Damage 9: Door - front right side: Door - Dent / paintcoat damage - Repair and paint