

Expertise

Protocol number: 46121236
Order No. / Reference: 26543809
Inspection date: 24 Jun 2026

Manufacturer: Opel

Model: Astra Sports Tourer 1.5 D Automatik Business Elegance

VIN: VXKFCYHZTP1099364



Vehicle details

Manufacturer / Type / Model / Equipment

Opel Astra Sports Tourer 1.5 D Automatik Business Elegance

Vehicle Identification number VXKFCYHZTP1099364

Mileage (Read) 93,463 km

First registration 13 Feb 2024

Number of holders 1

Next periodical technical inspection 02/2027
(Report not on hand)

Power / Engine displacement 96 kw / 1,499 ccm

Fuel type / Cylinder Diesel / 4

Gearbox / Number of gears Automatic / 8

Type of drive Front drive

Type of vehicle Station wagon

Colour / colour code Arktisweiß

Doors / Seats 5 / 5

Upholstery type Cloth / leather combination

Colour of upholstery Black-Light grey



Vehicle details

Maintenance booklet / proof	Available / complete	Next maintenance in	11 Monat(e)
Last service on / at	05/2029 at 91,967 km		
Key is / should be	2 / 2	FZG documents	ZB#2 (B) was available (copy), ZB#1 (S) was not available.
		Letter No.	HB416359
Previous damage / Accident	None detectable	Repainting	None detectable
Inspection conditions	sufficient	Lifting equipment / pit	yes
Test drive	Not performed	Engine function test	Performed
Manufacturer key number/ type code number	1889 / AEY 00107		
Emission standard	EURO6;WLTP;EA;PI/CI;M, N1, N2	fine dust sticker	
Permitted total weight	1,980 kg	Empty weight	

Tyres

Mounted tyres

#	Tyre size	Type of tyre	Manufacturer	Tread depth
1)	225/45 R17 94Y	Summer tyres on Light alloy	Fulda	6mm / 6mm
2)	225/45 R17 94Y	Summer tyres on Light alloy	Fulda	6mm / 6mm

Additional tyres

#	Tyre size	Type of tyre	Manufacturer	Tread depth
1)	205/55 R16 91H	Winter tyres on Steel	Fulda	3mm / 3mm
2)	205/55 R16 91H	Winter tyres on Steel	Fulda	4mm / 5mm

Replacement

Typ	Tyre size	Type of tyre	Manufacturer	Tread depth
	Tirefit	Expiration date 09/2028		

Legend: Tread depth information for the left tire is listed first, for the right tire it is listed second on the axle in the direction of travel.



Equipment

Standard equipment

- | | |
|--|---|
| <ul style="list-style-type: none"> • Storage compartments • Airbag: Front airbags, driver and front passenger • Airbag: Front and rear outer head airbags • Automatic activation of the hazard warning lights • Exterior mirror housings in black • On-board computer • Roof rails • Tachometer • Electronic Stability Program (ESP) and Traction Control with engine and brake intervention (TCPlus) • Transmission: 8-speed automatic transmission • rear window wiper • Wiring harness for trailer hitch • Dual-zone automatic climate control • Paintwork: Roof in car color • LED interior lighting • Steering wheel: Leather steering wheel, flattened, perforated, with steering wheel remote control and paddle shifters • Navigation system • Electric parking brake • Tire pressure monitoring system • 180-degree reversing camera • Keyless locking and starting system Keyless Open & Start • safety net • Heated seats, driver and passenger • Solar Protect thermal insulation glazing • 12V power outlet in the center console • Electronic immobilizer • Central locking with remote control | <ul style="list-style-type: none"> • Airbag: Chest-pelvis-side airbags, driver and front passenger • Anti-lock braking system (ABS) • Exterior mirrors, electrically adjustable, heated and folding • Hill Start Assist • third brake light • Diesel particulate filter (DPF) maintenance-free • Electronic brake force distribution (EBD) • Electric windows front and rear • Front collision warning system • Back window, heater • Interior rearview mirror, automatically dimming • Air conditioning: Intelli-Air air quality system "Clean Cabin" • Front headrests and 3 rear headrests, height adjustable • LED ambient lighting • LED headlights • Steering wheel heating • Illuminated makeup mirrors in both sun visors • Center armrest, front and rear • Fog light • Tire repair kit • Wheels: Alloy wheels 7.5 J x 17 (5 spokes) in silver/black • Rear seat backrest folds forward in a 40:20:40 split • Seat belts: Three-point seat belts in all seats • Seats: Ergonomic active driver's seat, fabric/premium leatherette Isabella • Start/Stop System • Pre-wiring for ISOFIX child seat mounting system • Wireless Charging |
|--|---|

Extra equipment

- | | |
|---|--|
| <ul style="list-style-type: none"> • Paint finish: Solid | <ul style="list-style-type: none"> • Winter complete wheels |
|---|--|

Brief expert findings

Documents submitted	At the time of the inspection, the vehicle registration certificate Part 2 (title) was available, but the vehicle registration certificate Part 1 (document) was not. (Copy)
VIN comparison	The vehicle identification number (VIN) was read from the vehicle and its conformity with the submitted documents was confirmed by the undersigned during the inspection.
Inspection	The inspection conditions were sufficient for the assessment of the vehicle. Lifting equipment and/or a pit were available for examining the vehicle.
Test drive	No test drive/shunting maneuver was carried out during the inspection of the vehicle.
Engine function test	An engine test run was performed.



Value reducing factors

No.	Component group	Description
1	2nd wheel set	1 wheel cover - Scratched - Replace
2	2nd wheel set	1 wheel cover - Broken / torn - Replace
3	Instrument panel	Indicator light (Reifendruckkontrolle) - on - Diagnosed and repair if necessary
4	Front bumper	Front bumper - Scratch(es) - Smart repair
5	Trim / covers	Door trim - rear right side - Scratch(es) - Smart repair
6	Trim / covers	Door trim - rear left side - Scratch(es) - Smart repair
7	Engine	Engine cover - Broken / torn - Replace
8	2nd wheel set	3 tyres - Does not meet the leasing specifications - Replace
9	Wheel / tyres	Alloy rim - front left side - Scratched - Replace
10	Braking system	Brake discs and brake pads - front - Corrosion - Replace

Order/Scope of Order

An order was placed to prepare a sales report for the described vehicle. This report includes the following:

- Description of key vehicle information
- Documentation of equipment features
(*Delivery by third-party service providers*)
- Documentation of damage, defects, missing parts
- Documentation of prior damage, unrepaired prior damage, repainting
- A brief visual or functional inspection of the equipment details, if possible.
(*Functional testing of driver assistance systems is not included in the scope of services!*)
- a photographic documentation of the vehicle

Basis for the order

This product is based on the guidelines for vehicle returns and valuations published by Alphabet Fleet GmbH. The expert makes the specific findings in each individual case objectively, within the framework of the prescribed standards, based on their own expertise.

The vehicle inspection takes place in a fully assembled, unassembled state.

Damage or defects that can only be detected during disassembly/diagnostic work or through further investigation remain within the realm of prognostic risk. An increased risk exists due to concealed defects caused by fraudulent misrepresentation and which were not identifiable by the expert.

Damage or defects resulting from normal use or wear and tear of the vehicle will be accepted in accordance with the applicable standard.

There was no explicit identification or monetary consideration of the expected features within the product.

Features which, in their nature and extent, slightly exceed normal use but do not constitute unacceptable damage, will be documented and indicated as signs of wear, if applicable.

Damage or defects that, according to the applicable standard, can no longer be attributed to normal use or wear and tear are listed under "Value Reducing Factors" in the product description.

Depending on the product specification, a monetary ID can be provided. If this takes place, the costs can be 100% d or pro rata depending on the vehicle's age and mileage.

Previous damages

No apparent prior damage that had been repaired could be found on the vehicle.

Comments

Zustand Bremsen ist HU relevant.



Figure 1: Diagonal front (left)



Figure 2: Diagonal front (right)



Figure 3: Diagonal rear (left)



Figure 4: Diagonal rear (right)



Figure 5: Interior - front



Figure 6: Interior - rear



Figure 7: Instrument cluster



Figure 8: Instrument panel



Figure 9: Interior 360° view



Figure 10: Cargo area



Figure 11: VIN



Figure 12: Mounted tyres



Figure 13: Documents

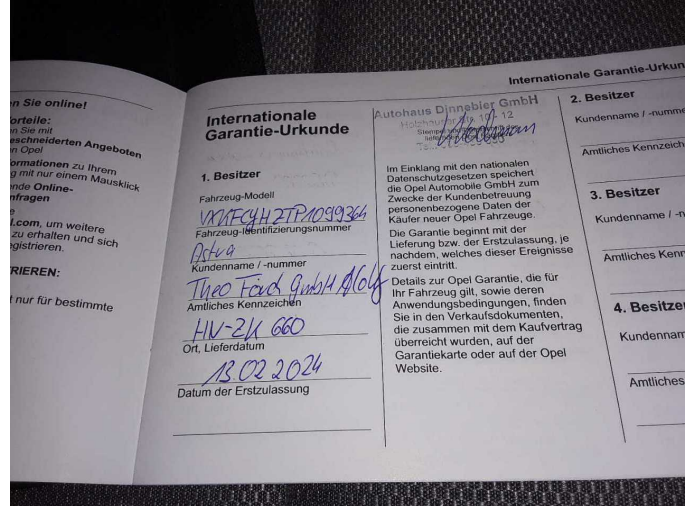

Figure 14: Documents

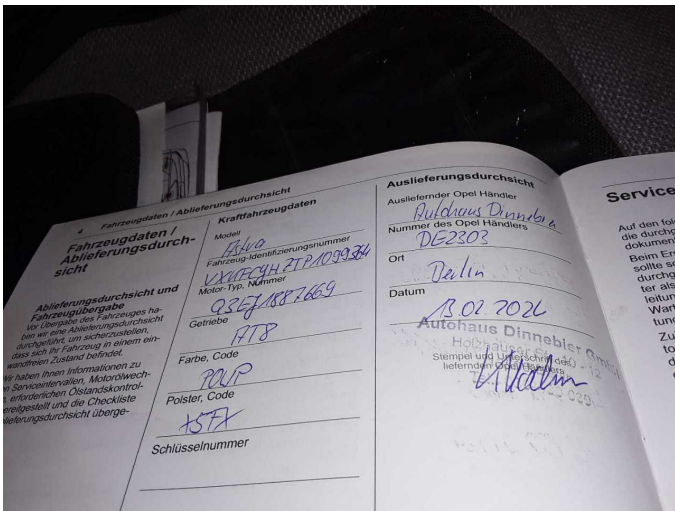

Figure 15: Documents

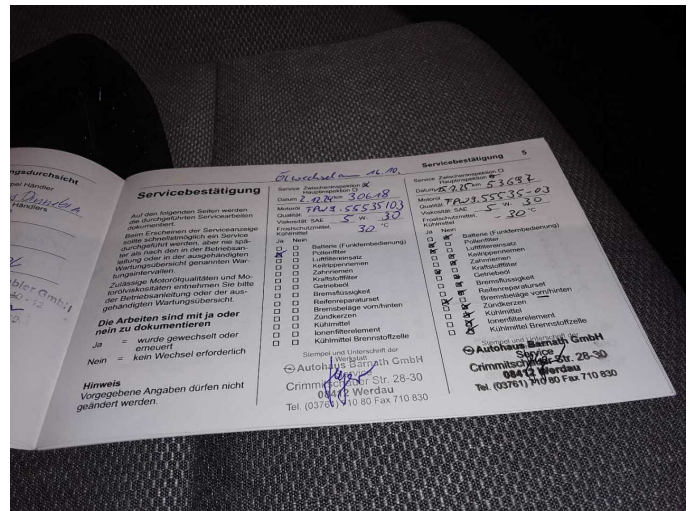

Figure 16: Documents

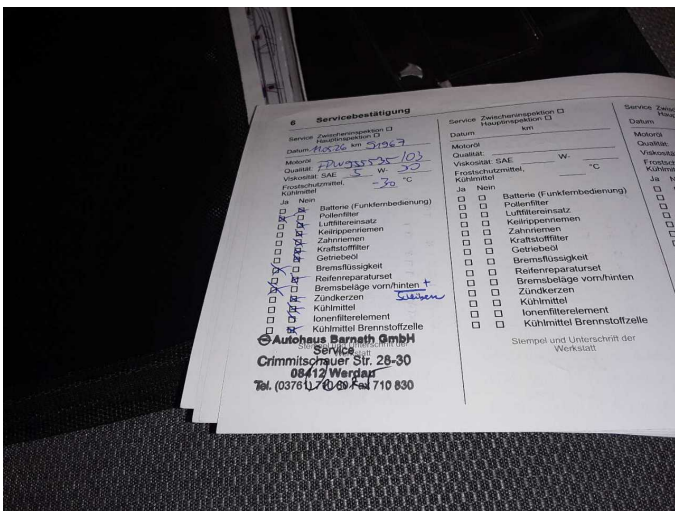

Figure 17: Documents

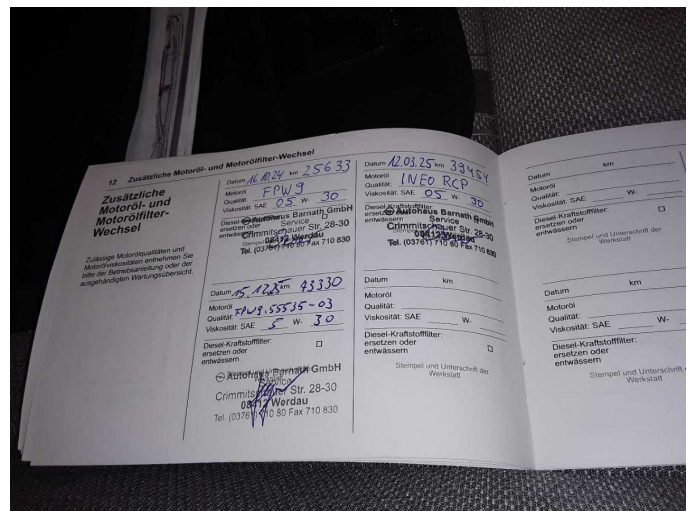

Figure 18: Documents



Figure 19: Documents

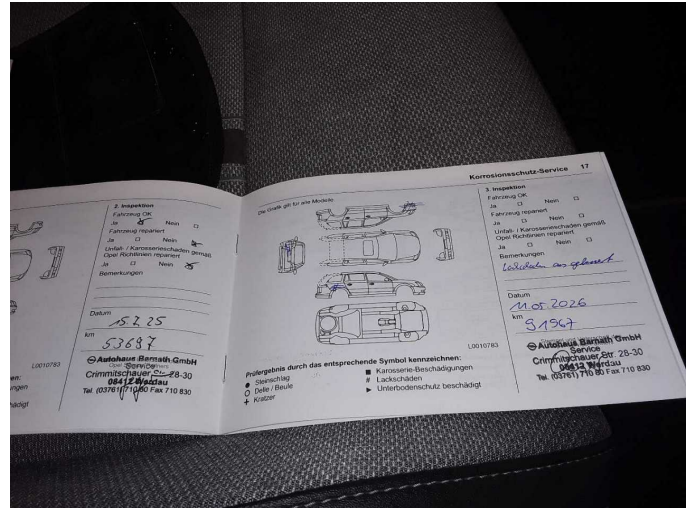

Figure 20: Documents

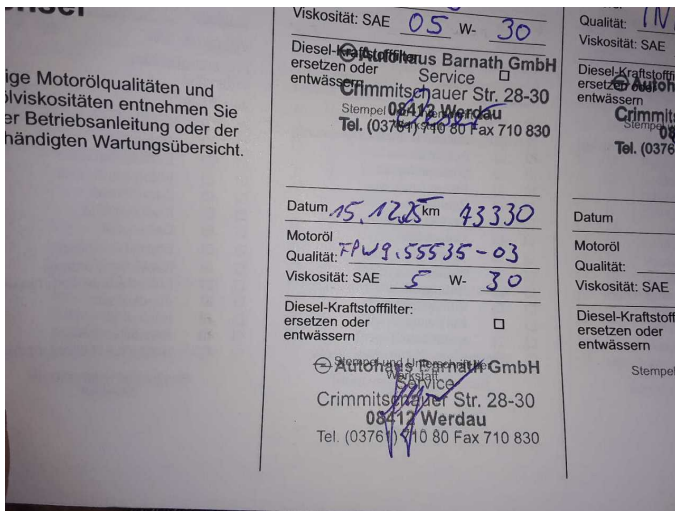

Figure 21: Documents

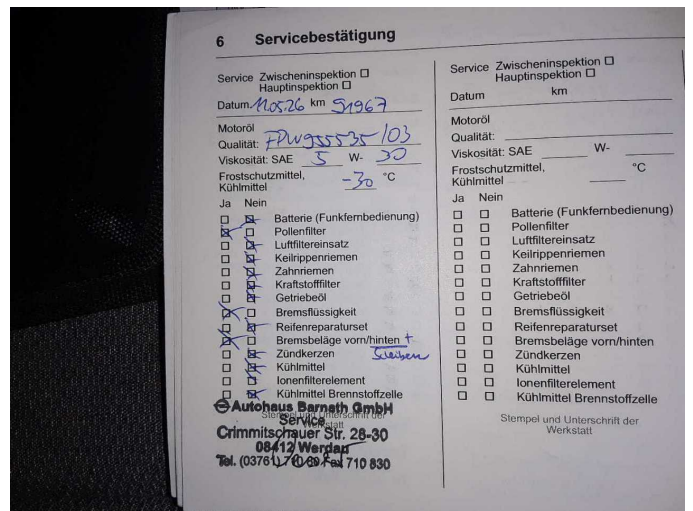

Figure 22: Documents



Figure 23: Documents



Figure 24: Documents



Figure 25: Documents



Figure 26: Additional tyres

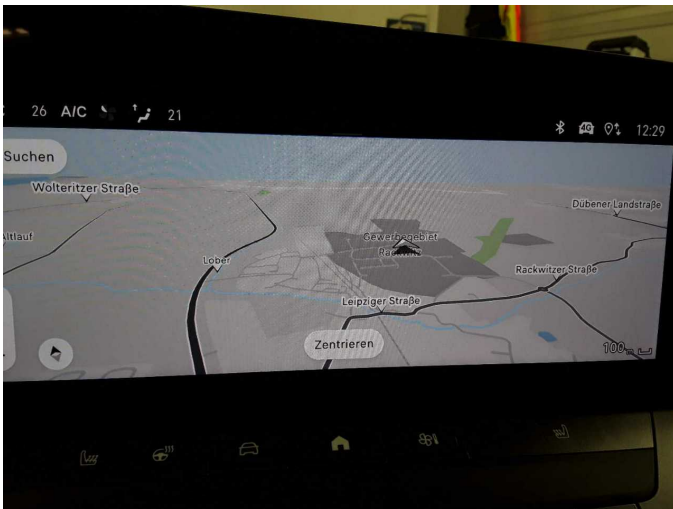

Figure 27: Navigation



Figure 28: Misc.



Figure 29: Misc.



Figure 30: Misc.



Figure 31: Misc.



Figure 32: Misc.



Figure 33: Misc.



Figure 34: Misc.



Figure 35: Misc.

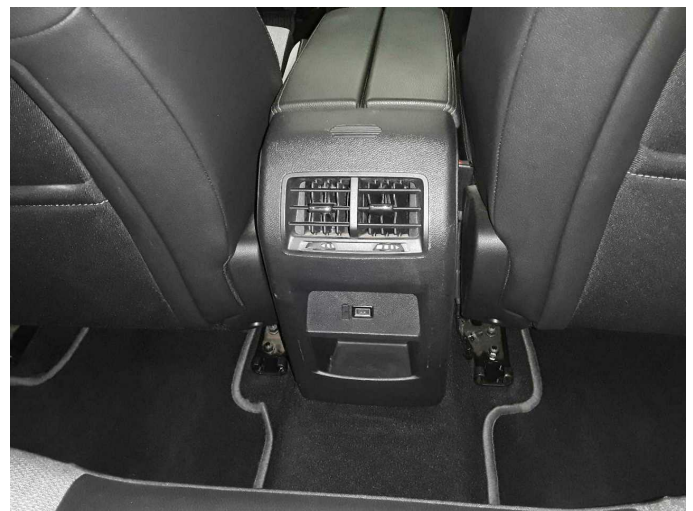

Figure 36: Misc.



Figure 37: Misc.



Figure 38: Misc.



Figure 39: Misc.



Damage 1: 2nd wheel set: 1 wheel cover - Scratched - Replace



Damage 1: 2nd wheel set: 1 wheel cover - Scratched - Replace



Damage 2: 2nd wheel set: 1 wheel cover - Broken / torn - Replace



Damage 2: 2nd wheel set: 1 wheel cover - Broken / torn - Replace



Damage 3: Instrument panel: Indicator light (Reifendruckkontrolle) - on - Diagnosed and repair if necessary



Damage 4: Front bumper: Front bumper - Scratch(es) - Smart repair



Damage 4: Front bumper: Front bumper - Scratch(es) - Smart repair



Damage 4: Front bumper: Front bumper - Scratch(es) - Smart repair



Damage 5: Trim / covers: Door trim - rear right side - Scratch(es) - Smart repair



Damage 5: Trim / covers: Door trim - rear right side - Scratch(es) - Smart repair



Damage 6: Trim / covers: Door trim - rear left side - Scratch(es) - Smart repair



Damage 6: Trim / covers: Door trim - rear left side - Scratch(es) - Smart repair



Damage 6: Trim / covers: Door trim - rear left side - Scratch(es) - Smart repair

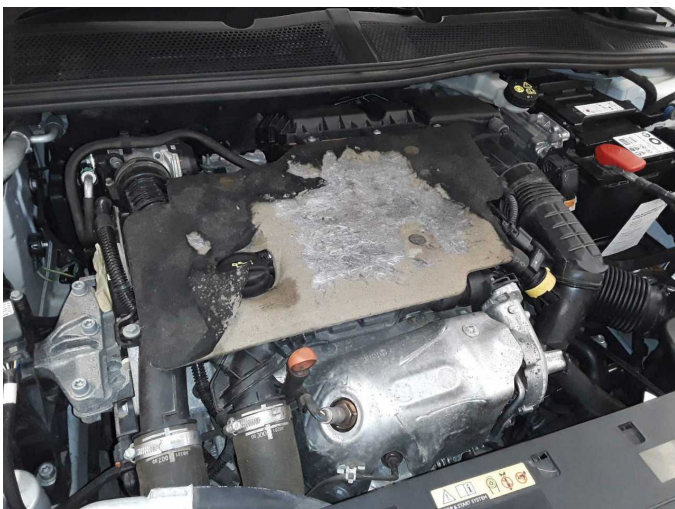

Damage 7: Engine: Engine cover - Broken / torn - Replace

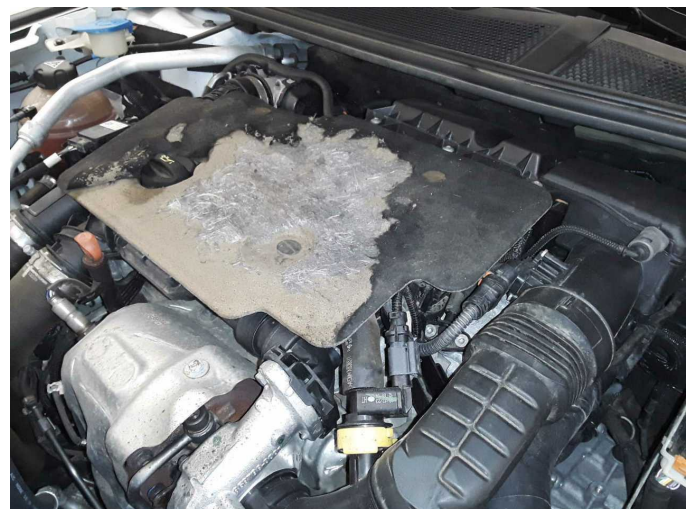

Damage 7: Engine: Engine cover - Broken / torn - Replace



Damage 8: 2nd wheel set: 3 tyres - Does not meet the leasing specifications - Replace



Damage 8: 2nd wheel set: 3 tyres - Does not meet the leasing specifications - Replace

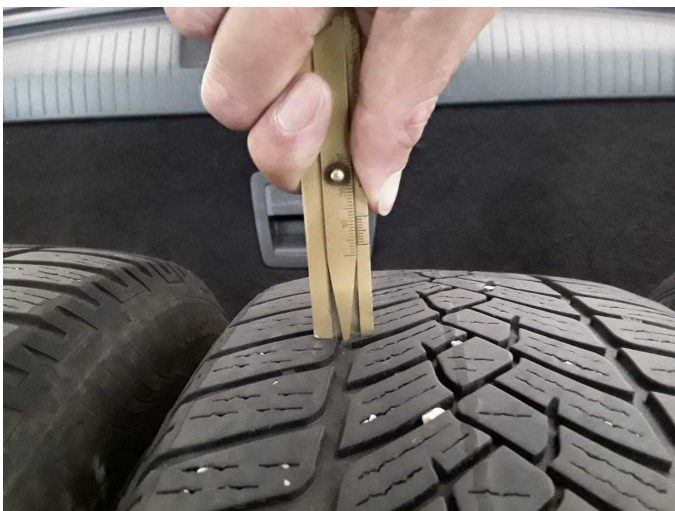

Damage 8: 2nd wheel set: 3 tyres - Does not meet the leasing specifications - Replace



Damage 8: 2nd wheel set: 3 tyres - Does not meet the leasing specifications - Replace

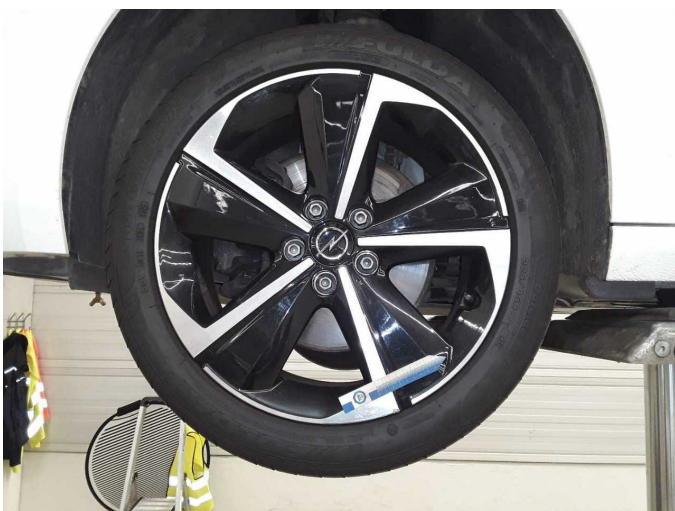

Damage 9: Wheel / tyres: Alloy rim - front left side - Scratched - Replace



Damage 9: Wheel / tyres: Alloy rim - front left side - Scratched - Replace



Damage 9: Wheel / tyres: Alloy rim - front left side - Scratched - Replace



Damage 10: Braking system: Brake discs and brake pads - front - Corrosion - Replace



Damage 10: Braking system: Brake discs and brake pads - front - Corrosion - Replace



Damage 10: Braking system: Brake discs and brake pads - front - Corrosion - Replace

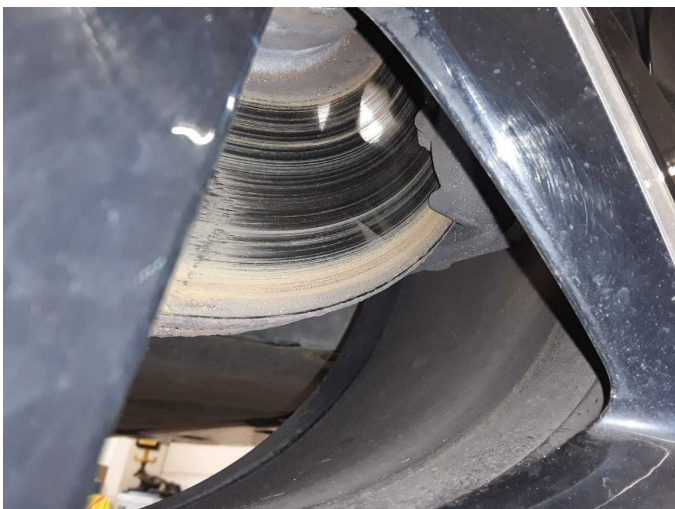

Damage 10: Braking system: Brake discs and brake pads - front - Corrosion - Replace



Damage 10: Braking system: Brake discs and brake pads - front - Corrosion - Replace