

Expertise

Protocol number: 46029792
Order No. / Reference: 26471309
Inspection date: 17 Jun 2026

Manufacturer: Ford

Model: Mondeo Turnier 2.0 Ti-VCT Hybrid ST-Line

VIN: WF0FXXWPCCHNS70408



Vehicle details

Manufacturer / Type / Model / Equipment

Ford Mondeo Turnier 2.0 Ti-VCT Hybrid ST-Line

Vehicle Identification number	WF0FXXWPCCHNS70408
Mileage (Read)	81,814 km
First registration	5 May 2022
Number of holders	1
Next periodical technical inspection	07/2027
(Report on hand)	

Power / Engine displacement	103 kw / 1,999 ccm
------------------------------------	--------------------

Fuel type / Cylinder	Hybrid Petrol / E / 4
-----------------------------	-----------------------

Gearbox / Number of gears	Automatic / 1
----------------------------------	---------------

Type of drive	Front drive
----------------------	-------------

Type of vehicle	Station wagon
------------------------	---------------

Colour / colour code	Frozen White
-----------------------------	--------------

Doors / Seats	5 / 5
----------------------	-------

Upholstery type	Alcantara / Leather
------------------------	---------------------

Colour of upholstery	Black-Anthracite
-----------------------------	------------------

readiness to drive	Not roadworthy / moveable
---------------------------	------------------------------



Vehicle details

Maintenance booklet / proof	Available / complete	Next maintenance in	12,000 km
Last service on / at	01/2026 at 78,322 km		
Key is / should be	2 / 2	FZG documents	ZB#2 (B) was available (copy), ZB#1 (S) was not available.
		Letter No.	GK794258
Previous damage / Accident	None detectable	Repainting	None detectable
Inspection conditions	sufficient	Lifting equipment / pit	No
Test drive	Not possible to drive	Engine function test	With complaint
readiness to drive	Not roadworthy / moveable		
Manufacturer key number/ type code number	8566 / BRO 00007		
Emission standard	EURO6;WLTP;AP;PI/CI; M, N1 I	fine dust sticker	
Permitted total weight	2,250 kg	Empty weight	

Tyres

Mounted tyres

#	Tyre size	Type of tyre	Manufacturer	Tread depth
1)	215/55 R17 98V	Winter tyres on Light alloy	Falken	7mm / 7mm
2)	215/55 R17 98V	Winter tyres on Light alloy	Nexen	5mm / 5mm

Additional tyres

#	Tyre size	Type of tyre	Manufacturer	Tread depth
1)	235/45 R18 98W	Summer tyres on Light alloy	Continental	7mm / 7mm
2)	235/45 R18 98W	Summer tyres on Light alloy	Continental	5mm / 5mm

Replacement

Typ	Tyre size	Type of tyre	Manufacturer	Tread depth
	Tirefit	Expiration date 03/2026		

Legend: Tread depth information for the left tire is listed first, for the right tire it is listed second on the axle in the direction of travel.

TÜV SÜD Auto Partner GmbH
Wiesenring 2
04159 Leipzig

Inspection location
Hartmann Fleet Professionals GmbH
Leerenstraße 25
29683 Bad Fallingbommel



Equipment



Standard equipment

- Activated carbon filter
- Ambient lighting in the front, including door storage compartment, front door handle and footwell lighting.
- Exterior mirrors in body color, driver and passenger side, electrically adjustable and heated
- Tires: Tire repair kit
- Hill descent control
- Body styling kit
- Brake calipers, painted red
- Roof rails, black
- Tachometer
- Electronic Safety and Stability Program (ESP) including Traction Control (ASR)
- Lane keeping assist including lane keeping assist and driver fatigue warning
- High Beam Assist
- Ford Easy Fuel
- FordPass Connect including eCall, live traffic information and Wi-Fi hotspot
- Luggage compartment lighting
- Transmission: CVT automatic
- rear window wiper
- Interior lighting with delay circuit
- Intelligent security system
- Electric child safety lock
- Rear headrests (3), height adjustable
- Paint finish: Solid
- Steering wheel: Multifunction leather steering wheel
- Adjustable steering column
- Reading lights front and rear
- MyKey key system (individually programmable second key)
- Fog light
- Emergency brake light
- Pedal assembly with aluminum pads
- Pre-Collision Assist
- Regenerative braking system
- Rear seat backrest, foldable, 60:40 split
- Windscreen wipers with rain sensor
- Headlight assistant with day/night sensor
- Black border instead of chrome decorative border
- Side skirts in ST-Line design
- Electromechanical speed-dependent power steering
- Seats: Map pocket on the driver's seat backrest
- 12-volt power outlet in the luggage compartment
- Front bumper painted in body color
- Traffic sign recognition system
- Warning system for unfastened seat belts in the front and second row of seats
- Cigarette lighter
- Acoustic Warning System (AVAS)
- Anti-lock braking system (ABS) with electronic brake force distribution (EBD)
- Attachment points for safety partition grilles
- Tires: 8 J x 18 alloy wheels with 235/45 R 18 tires
- Tires: Tire pressure monitoring system (TPMS)
- Hill start assist
- third brake light
- headliner, black
- Dual exhaust system
- Front door sill trim "ST-Line"
- Driver information system - two 10.7 cm color LCD displays
- Chassis: Sport-tuned
- Electric windows front and rear
- Electronic parking brake
- Ford Power Start function
- Heated windshield
- luggage compartment cover
- Cruise control system with intelligent speed limiter
- Back window, heater
- Rear spoiler
- Interior mirror automatically dimming
- Isofix bracket
- Air conditioning with automatic temperature control
- Front headrests, 4-way height and tilt adjustable
- Leather gear knob with red decorative stitching
- Steering wheel: Sports steering wheel (perforated) with red decorative stitching
- Front center console with padded armrests
- Navigation: Ford Navigation including Ford SYNC 3 with AppLink, 8" touchscreen (20.3 cm screen) with DAB/DAB+
- Front and rear parking pilot system
- Upholstery: Premium Sensico upholstery in leather look/suede look
- LED taillights
- paddle shifters on the steering wheel
- Headlight dipped beam with switch-off delay including "greeting function"
- Side windows from the 2nd row of seats and rear window, dark tinted.
- Seats: Map pocket on the back of the front passenger seat
- Seats: Front seats can be heated individually and variably.
- 12-volt socket in the front interior
- Carpet floor mats front and rear
- Lashing eyes in the luggage compartment floor
- Immobiliser
- Central locking



Extra equipment

- Package: Business 2 (Sony navigation system incl. Ford SYNC 3 with AppLink and 8" touchscreen (20.3 cm), additionally with premium sound system and DAB/DAB+ radio, reversing camera, parking assistant with parallel and perpendicular parking function incl. front and rear parking sensors, blind spot information system incl. cross traffic alert and dynamic distance detection, electric tailgate, adaptive LED headlights, LED headlights with adaptive steering and automatic headlight range control, LED daytime running lights, adaptive cruise control)
- 4 x 17" 10-spoke alloy winter wheel sets
- Package: Winter (Heated windscreen - Heated leather steering wheel - 230-volt socket in center console (not in conjunction with hybrid engine) - Individually and variably heated front seats - Variably heated rear bench seat)
- Paint finish: Frost White
- Panoramic sliding sunroof, electric (with heat protection and anti-pinch protection including sunshades in the rear side doors and electric sun visor)

Brief expert findings

Documents submitted	At the time of the inspection, the vehicle registration certificate Part 2 (title) was available, but the vehicle registration certificate Part 1 (document) was not. (Copy)
VIN comparison	The vehicle identification number (VIN) was read from the vehicle and its conformity with the submitted documents was confirmed by the undersigned during the inspection.
Inspection	The inspection conditions were sufficient for the assessment of the vehicle. No lifting equipment or pit was available for inspecting the vehicle. Therefore, inspection of the vehicle's underside was only possible to a limited extent.
Test drive	It was not possible to drive the vehicle at the time of the inspection.
Engine function test	An engine test run was performed, problem has been detected This is due to the following reason.: Batterie tiefentladen
readiness to drive	The vehicle was not capable of driving under its own power at the time of inspection, but can be moved on its own axle with the aid of assistance.

Value reducing factors

No.	Component group	Description
1	Electrical system	Battery - Specify findings - Perform diagnosis
2	Door - rear left side	Door - Scratch(es) - Smart repair
3	Door - front right side	Door edge - Scratched - Smart repair
4	Equipment	Tirefit filler - Expired - Replace
5	Body	A-pillar - right side - Stone chips - Smart repair
6	2nd wheel set	1 tyre - Damaged - Replace
7	2nd wheel set	2 alloy rims - Scratched - Loss in value
8	Side panel - rear left side	Side panel - dent(s) - Repair and paint
9	Bonnet	Bonnet - Corrosion - Repair and paint

Wear and tear

No.	Component group	Description
1	Vehicle glazing	Windscreen - Stone chips - No deduction

The vehicle shows signs of wear and tear commensurate with its age and use.



Order/Scope of Order

An order was placed to prepare a sales report for the described vehicle. This report includes the following:

- Description of key vehicle information
- Documentation of equipment features
(Delivery by third-party service providers)
- Documentation of damage, defects, missing parts
- Documentation of prior damage, unrepaired prior damage, repainting
- A brief visual or functional inspection of the equipment details, if possible.
(Functional testing of driver assistance systems is not included in the scope of services!)
- a photographic documentation of the vehicle

Basis for the order

This product is based on the guidelines for vehicle returns and valuations published by Alphabet Fleet GmbH. The expert makes the specific findings in each individual case objectively, within the framework of the prescribed standards, based on their own expertise.

The vehicle inspection takes place in a fully assembled, unassembled state.

Damage or defects that can only be detected during disassembly/diagnostic work or through further investigation remain within the realm of prognostic risk. An increased risk exists due to concealed defects caused by fraudulent misrepresentation and which were not identifiable by the expert.

Damage or defects resulting from normal use or wear and tear of the vehicle will be accepted in accordance with the applicable standard.

There was no explicit identification or monetary consideration of the expected features within the product.

Features which, in their nature and extent, slightly exceed normal use but do not constitute unacceptable damage, will be documented and indicated as signs of wear, if applicable.

Damage or defects that, according to the applicable standard, can no longer be attributed to normal use or wear and tear are listed under "Value Reducing Factors" in the product description.

Depending on the product specification, a monetary ID can be provided. If this takes place, the costs can be 100% or pro rata depending on the vehicle's age and mileage.

Previous damages

No apparent prior damage that had been repaired could be found on the vehicle.



Figure 1: Diagonal front (left)



Figure 2: Diagonal front (right)



Figure 3: Diagonal rear (left)



Figure 4: Diagonal rear (right)



Figure 5: Interior - front

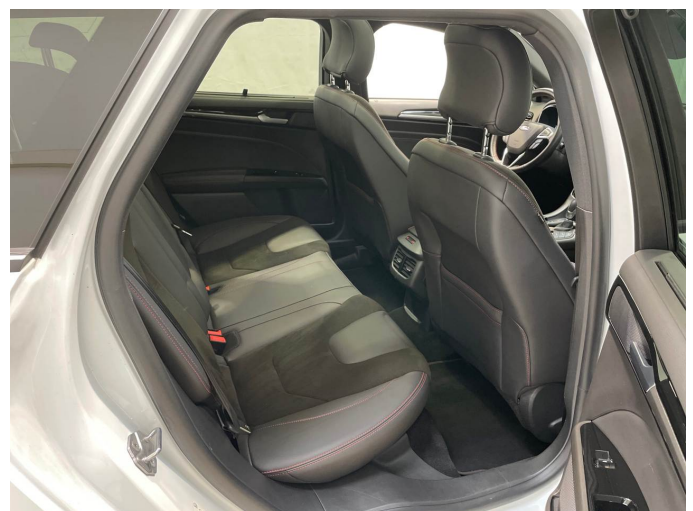

Figure 6: Interior - rear



Figure 7: Instrument panel



Figure 8: Interior 360° view



Figure 9: Cargo area



Figure 10: VIN



Figure 11: Mounted tyres

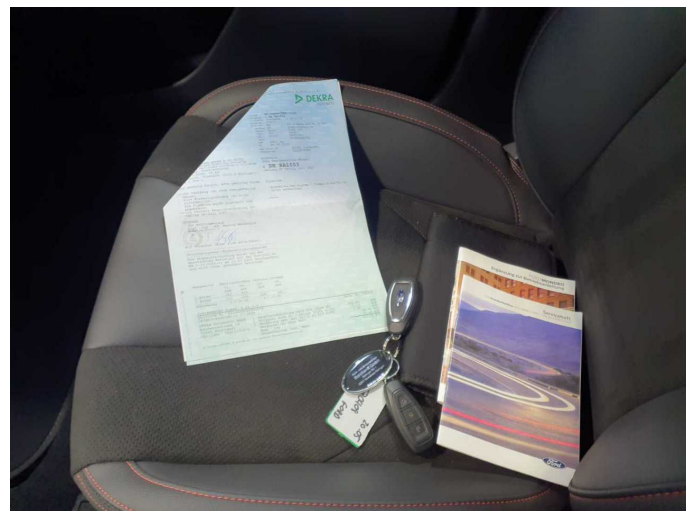

Figure 12: Documents



Figure 13: Additional tyres



Figure 14: Navigation



Figure 15: Misc.



Figure 16: Misc.



Figure 17: Misc.

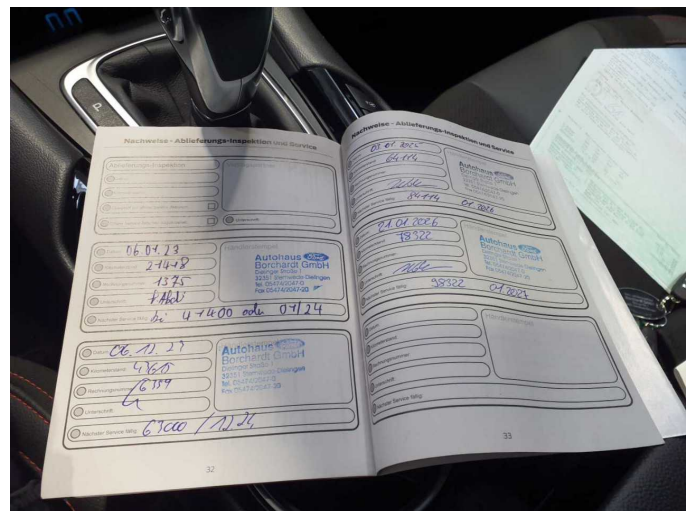

Figure 18: Misc.



Figure 19: Misc.



Figure 20: Misc.



Figure 21: Misc.



Figure 22: Misc.

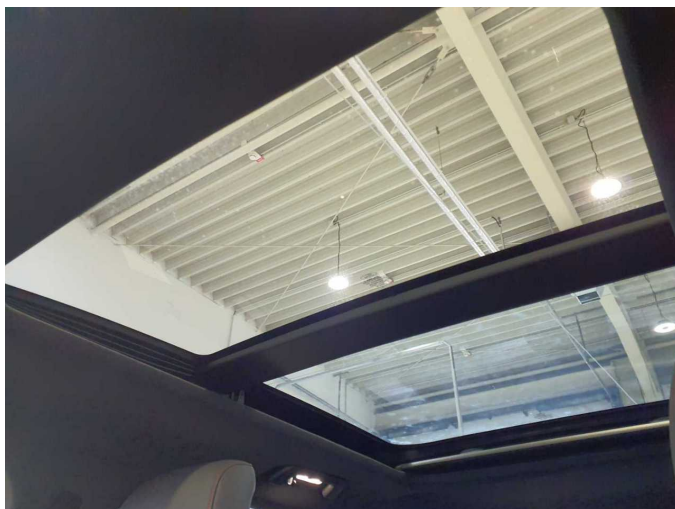

Figure 23: Misc.



Figure 24: Misc.



Figure 25: Misc.



Figure 26: Misc.



Figure 27: Misc.

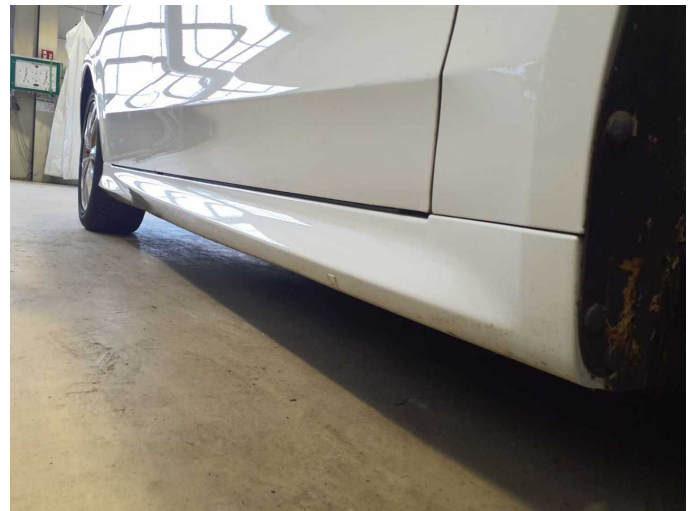

Figure 28: Misc.



Figure 29: Misc.



Figure 30: Misc.



Damage 2: Door - rear left side: Door - Scratch(es) - Smart repair



Damage 2: Door - rear left side: Door - Scratch(es) - Smart repair



Damage 3: Door - front right side: Door edge - Scratched - Smart repair



Damage 3: Door - front right side: Door edge - Scratched - Smart repair



Damage 4: Equipment: Tirefit filler - Expired - Replace



Damage 5: Body: A-pillar - right side - Stone chips - Smart repair

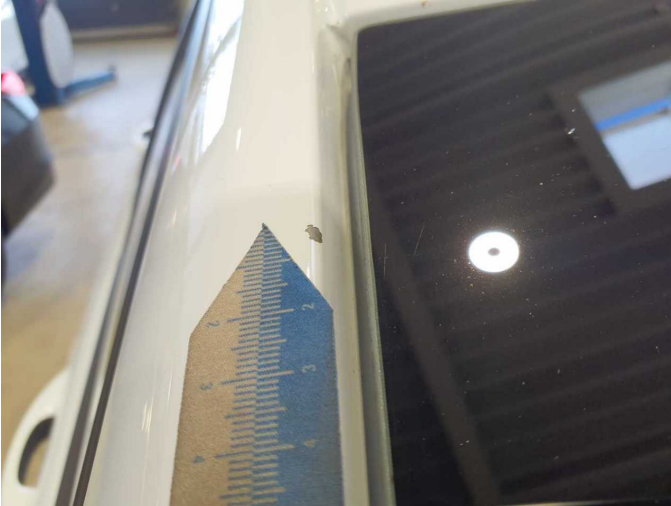

Damage 5: Body: A-pillar - right side - Stone chips - Smart repair



Damage 6: 2nd wheel set: 1 tyre - Damaged - Replace



Damage 6: 2nd wheel set: 1 tyre - Damaged - Replace



Damage 7: 2nd wheel set: 2 alloy rims - Scratched - Loss in value



Damage 7: 2nd wheel set: 2 alloy rims - Scratched - Loss in value



Damage 7: 2nd wheel set: 2 alloy rims - Scratched - Loss in value



Damage 7: 2nd wheel set: 2 alloy rims - Scratched - Loss in value



Damage 8: Side panel - rear left side: Side panel - dent(s) - Repair and paint

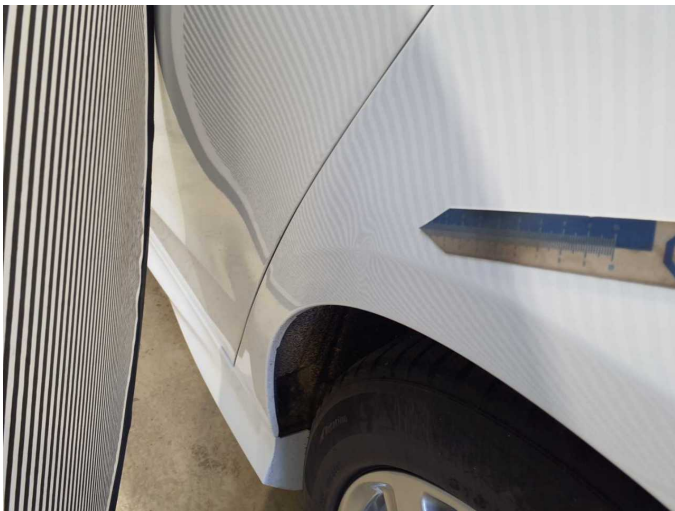

Damage 8: Side panel - rear left side: Side panel - dent(s) - Repair and paint

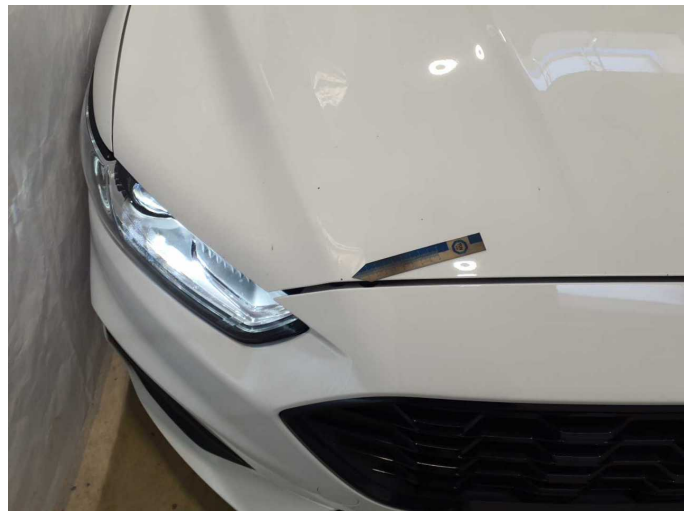

Damage 9: Bonnet: Bonnet - Corrosion - Repair and paint



Damage 9: Bonnet: Bonnet - Corrosion - Repair and paint