



# Assessment

- Vehicle Inspection Report -

Number: 10337915  
From: 31.03.2026

## » Overview

**Order number:** 1002382614  
**Order completed:** 31.03.2026 13:16  
**Report number:** 10337915  
**VIN:** WVVZZZCD2PW137156



Front Left 3/4



Rear Right 3/4

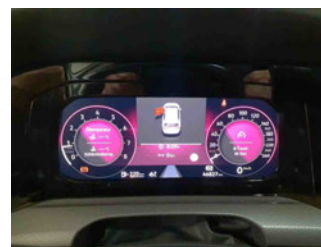

Mileage



# Assessment

Number: 10337915  
From: 31.03.2026

- Vehicle Inspection Report -

## » Vehicle Data

<b>Vehicle category:</b>	Passenger Car
<b>Vehicle type:</b>	Limousine
<b>Make:</b>	Volkswagen
<b>Model:</b>	Golf
<b>Manufacturers and type code:</b>	0603 / CNW
<b>Date of first registration:</b>	18.11.2022
<b>Mileage:</b>	46,827 km
<b>Proof of mileage:</b>	ReadOff
<b>Exterior colour:</b>	Reflexsilber Metallic
<b>Roof colour:</b>	Reflexsilber Metallic
<b>Propulsion:</b>	Front
<b>Fuel:</b>	Petrol
<b>Engine size (cc):</b>	1,500 ccm
<b>Performance:</b>	110 kW (150 PS)
<b>Length:</b>	4,284 mm
<b>Height:</b>	1,491 mm
<b>Width:</b>	1,789 mm
<b>Permitted total weight:</b>	1,800 kg
<b>Wheelbase:</b>	2,619 mm
<b>Number of powered axles:</b>	2
<b>Cylinders:</b>	4
<b>Euronorm:</b>	Euro 6
<b>Number of doors:</b>	5
<b>Number of seats:</b>	5
<b>Gearbox:</b>	Manual 6-speed
<b>Upholstery type:</b>	Lining fabrics
<b>Interior colour:</b>	Titanschwarz-Grau/Titanschwarz/Schwarz/Perlgrau
<b>Number of keys:</b>	2

## » Documents & Maintenance

<b>Statutory inspection date:</b>	
<b>Registration certificate available:</b>	Yes
<b>Registration certificate received:</b>	Yes
<b>License plate:</b>	None
<b>Maintenance book:</b>	Present
<b>Maintenance:</b>	Not testable
<b>Maintenance last date:</b>	
<b>Maintenance last mileage:</b>	



# Assessment

- Vehicle Inspection Report -

Number: 10337915  
From: 31.03.2026

"Active"	Disc brakes in front
"ACTIVE"	Disc brakes in rear
12-V outlet in luggage compartment	Diversity antenna for FM reception
2 LED reading lights in front and 2 in rear	Door and side trim panel
2 USB-C ports in the front, 2 USB-C charging sockets on the center console in rear, charging capacity up to 45 W	Driver alert system
3 head restraints in rear	Driver and front passenger airbag with front passenger airbag deactivation
30-color ambient lighting	Driving Mode Selection
3-point seat belt for center rear seat	Driving on the right
3-point seat belts for the outer rear seats	Dynamic headlight range control
3-point seat belts in front with height adjustment and seat belt pretensioners	Dynamic Road Sign Display
4 alloy wheels "Galway" 7J x 16, Black, diamond-turned surface	Electromechanical parking brake with Auto Hold function
4 all-season tires 205/55 R16	Electronic differential lock XDS
4-cylinder SI engine 1.5 l	Electronic engine sound
4-cylinder SI engine 1.5 l TSI, 110 kW	Electronic immobilizer
6+1 speakers	Electronic restriction of top speed
6-speed manual transmission	Electronic Stability Control and electromechanical brake booster
Activated carbon canister (Evaporative Emission Control System (EVAP))	Elimination of nameplate for engine designation on luggage compartment lid
Adaptive Cruise Control ACC stop & go incl. speed limiter	Emergency call service; no registration required, service is activated upon delivery
Air Care Climatronic 3 zone automatic climate control w/ allergen filter, enhanced air filter a. controls in rear	Emission standard EU6 AP
Alternator 140 A	Equipment options subset for Germany
App-Connect incl. App-Connect Wireless for Apple CarPlay and Android Auto	Ext. mirrors, power-adjustable and heated, with memory feature and front passenger ext. mirror lowering function
Auto. Emergency Braking Front Assist with Pedestrian and Cyclist Monitoring	Extended pedestrian protection
Auto-dimming interior rearview mirror	Exterior mirrors: aspherical on driver side, convex on front passenger side
Automatic headlight control with LED separate daytime running light and entry and exit lighting	First aid kit, warning triangle and safety vest
Automatically-heated washer nozzles in front	Four-link suspension
Basic equipment variant	Front center armrest, height- and longitudinally adjustable
Battery 380 A (68 Ah)	Front seats with height adjustment
Body-colored bumpers, air intake with chrome fin	Front stabilizer bar
Body-colored exterior mirror housings and door handles	Front-wheel drive
Car2X	Fuel system for fuel-injected SI engine
Carpet mats in front and rear	Gearshift knob in leather
Chrome elements on power mirror and window regulator switches, chrome trims on the vents	Hatchback
Comfort equipment	Headliner
Comfort seats in front	Head-up Display
Cornering light and poor weather light	Heated front and outer rear seats
Curtain and side airbags in front and rear, center airbag	High-beam control Light Assist
Decorative inserts for special model	Illuminated door handle recesses
Digital radio reception DAB+	Illuminated vanity mirrors in sun visors
	Initial standard fuel filling



# Assessment

Number: 10337915  
From: 31.03.2026

- Vehicle Inspection Report -

Instrument cluster with electronic speedometer, odometer and trip odometer, tachometer	Rear shock absorption, basic version 1
IQ.DRIVE package without folding exterior mirrors	Rear spoiler
ISOFIX anchors for child seats on outer rear bench seats and on front passenger seat, compatible for i-Size	Rear stabilizer bar
Keyless Start without SAFELOCK	Rear view camera system
Laminated safety glass windshield, heat- and sound-insulating	Refrigerant R1234yf
Leather multi-function steering wheel, heated	Regional code " ECE " for radio
LED light unit in front footwell, selectable light color	Safety-optimized front head restraints
LED Plus headlamps	Seat trim covers for special model
LED Plus headlamps	Semi-automated driving assistance Travel Assist and lane keeping system Lane Assist
LED rear combination lamps	Service indicator 30 000 km or 2 years (variable)
Left-hand drive	Shock absorption in front
License plate carrier in front and rear (ECE)	Side airbags in front and rear incl. proactive passenger protection system
LongLife Service Regime	Smoker's package
Lumbar supports in front	Special identification label for EC for M1 passenger vehicles
Manual in German (Germany)	Standard battery/alternator capacity
Manual transmission MQ281	Standard climatic zones
Mobile phone interface "Comfort" with inductive charging feature	Standard curb weight range
Multi-color Digital Cockpit Pro, selection of different info profiles possible	Standard engine starter
Multifunction camera	Standard manufacturing sequence
Navigation system "Discover Pro" incl. Streaming & Internet	Standard paint coating
Navigation system "Discover Pro" incl. Streaming & Internet	Standard rear seat release
No special purpose vehicle, standard equipment	Standard wheel bolts
Non-folding front passenger seat backrest	Start-stop system with regenerative braking
Not hot country	Surround lighting with welcome light
Oncoming vehicle braking when turning and swerve support	Suspension range 04 installation control only, no requirement forecast
Online service, with OCU, with head unit coding, without engine immobilizer interconnection	Tailgate/trunk lid unlocking from outside
Operating permit, alteration	Tire Mobility Set: 12-volt compressor and tire sealant
Operating voltage 12 V	Tire Pressure Monitoring System
Park Assist with Park Distance Control	Tire suppliers for EU countries
Parking heater and ventilation with radio remote control and timer	Tool kit
Part set without country-specific prescriptive standard	Two-tone horn
Pedals in brushed stainless steel	Type approval country Germany
Preparation for We Connect and We Connect Plus	Unsplit rear bench seat, asymmetric split folding backrest, with center armrest
Privacy glass for rear side windows and rear window	UWB-capable country and carrier frequency, 433.92 to 434.42 MHz
Proactive passenger protection system in combination with Front Assist	Vehicle class differentiation -5H0-
Progressive steering	Vehicle repurchase
Radio	Vehicles without special upgrade measures
Rain sensor	Voice control
Rear exhaust tailpipe (standard)	Warning signal and warning light for front and rear seat belts not fastened
Rear floor panel module, type 1	Weight range 3 installation control only, no requirement forecast
Rear fog light on one side, back-up light on both sides	Wheelbase



# Assessment

- Vehicle Inspection Report -

Number: 10337915  
From: 31.03.2026

Winter package Premium incl. parking heater  
Without additional decorative trims  
Without additional front underbody guard  
Without additional tires  
Without alternative drive system  
Without charging cable  
Without decals and emblems  
Without electric motor (hybrid)  
Without fire extinguisher  
Without headlamp washer system, with washer fluid level indicator  
Without heat accumulator/auxiliary heater  
Without hill start assist/hill descent control/comfort driving assist  
Without lane change assist  
Without locking and starting systems  
Without mode 3 charging cable  
Without partition  
Without preparation for rotating beacon/siren combination  
Without preparation for two-way radio installation  
Without roof insert (standard roof)  
Without roof rails  
Without seat ventilation/massage seat  
Without second battery  
Without special body measures  
Without surface protection, with additional transport protection measures  
Without trailer hitch



# Assessment

- Vehicle Inspection Report -

Number: 10337915  
From: 31.03.2026

## » Tyres

### MOUNTED TYRES

Make	Location	Position	Type	Rim	Dimensions	Profile depth
Goodyear	Front	Left	All season	Aluminium	205/55 R 16 94 V	5.0 mm
Goodyear	Front	Right	All season	Aluminium	205/55 R 16 94 V	5.0 mm
Goodyear	Rear	Left	All season	Aluminium	205/55 R 16 94 V	6.0 mm
Goodyear	Rear	Right	All season	Aluminium	205/55 R 16 94 V	6.0 mm

**Permitted:** Yes

**Roadworthy:** Yes

### SPARE/EMERGENCY TYRE & ACCESSORIES

**Repair kit present:** Yes

**Repair kit expiration date:** 08.2026

**Compressor present:** Yes



# Assessment

- Vehicle Inspection Report -

Number: 10337915  
From: 31.03.2026

## » Devaluation Factors

Nr	Location	Damage type	Repair type
1	MOT certificate	Expired	Renew
2	Bumper F	Scratch(es)	Touch up

## » Usage Damages

The vehicle shows signs of wear consistent with its age, mileage and purpose.



# Assessment

- Vehicle Inspection Report -

Number: 10337915  
From: 31.03.2026

## » Commercial devaluation

<b>Known previous damages:</b>	No
<b>Previous damages detectable:</b>	No
<b>Repainting present:</b>	No
<b>Paint thickness measurement performed:</b>	Yes - no abnormalities/deviations

### PAINTTHICKNESS MEASUREMENT RESULTS

The measured values were in the usual range.

At least 3 measurements were carried out per component.



# Assessment

Number: 10337915  
From: 31.03.2026

- Vehicle Inspection Report -

## » Notes On The Assessment

**Details of the assignment and the scope of the assessment:**

The order was placed to prepare a condition report on the described vehicle.

The vehicle condition assessment was carried out in accordance with the order on the basis of the standards for vehicle assessments specified by the client. The expert makes the findings in the individual case on the basis of his own expertise and at his own expert discretion.

**Vehicle identification:**

WVWZZZCD2PW137156

VIN checked and matches documentation

**Vehicle condition:**

Cleaned

**Inspection condition:**

Wet

**Lifting platform/lifting equipment used:**

No

**Testdrive carried out:**

No

**Engine test carried out:**

Yes



# Assessment

- Vehicle Inspection Report -

Number: 10337915  
From: 31.03.2026

## » Remarks

This copy was generated electronically. It is valid without an original signature.

### **Additional notes on the condition report:**

(31.03.2026 13:16) gw Protokoll vorhanden



# Assessment

- Vehicle Inspection Report -

Number: 10337915  
From: 31.03.2026

## » Commercial Pictures



Front Left 3/4



Front Right 3/4



Rear Left 3/4



Rear Right 3/4



Mileage



Sill outer L



Sill outer R



Chassis nr



Wheel FL



Wheel FR



Wheel RL



Wheel RR



Central console

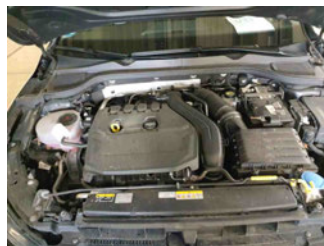

Engine compartment



Documents



Interior arrangement



Registration Certificate



Specific equipment

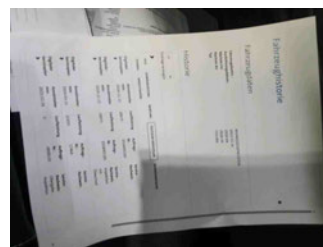

History Maintenance

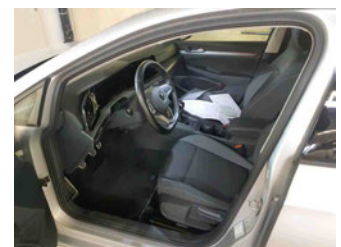

Interior - front



# Assessment

- Vehicle Inspection Report -

Number: 10337915  
From: 31.03.2026



Interior - rear



Tirefit expiration date

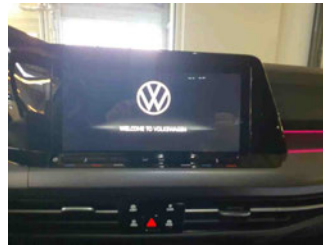

GPS/Radio



# Assessment

- Vehicle Inspection Report -

Number: 10337915  
From: 31.03.2026

## » Devaluation Damages

### DEVALUATION FACTORS

1 - MOT certificate - Expired - Renew

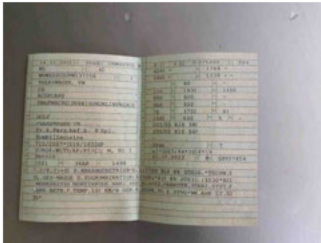

2 - Bumper F - Scratch(es) - Touch up

