

Expertise

Protocol number: 46265926
Order No. / Reference: 26423893
Inspection date: 1 Jul 2026

Manufacturer: Seat

Model: Ateca 1.5 TSI ACT DSG OPF Style

VIN: VSSZZZ5F9P6540922



Vehicle details

Manufacturer / Type / Model / Equipment

Seat Ateca 1.5 TSI ACT DSG OPF Style

Vehicle Identification number VSSZZZ5F9P6540922

Mileage (Read) 73,525 km

First registration 21 Apr 2023

Number of holders 1

Power / Engine displacement 110 kw / 1,498 ccm

Fuel type / Cylinder Petrol / 4

Gearbox / Number of gears Automatic / 7

Type of drive Front drive

Type of vehicle SUV

Colour / colour code Magic Schwarz Metallic

Doors / Seats 5 / 5

Upholstery type Leather

Colour of upholstery Black



Vehicle details

Maintenance booklet / proof	digital proof / complete	Next maintenance in	23,400 km
Last service on / at	02/2026 at 66,923 km		
Key is / should be	2 / 2	FZG documents	ZB#2 (B) was available (copy), ZB#1 (S) was not available.
		Letter No.	GQ492906
Previous damage / Accident	None detectable	Repainting	None detectable
Inspection conditions	sufficient	Lifting equipment / pit	No
Test drive	Not performed	Engine function test	Performed
Manufacturer key number/ type code number	7593 / AOB 00469		
Emission standard	EURO6;WLTP;AP;PI/CI; M, N1 I	fine dust sticker	
Permitted total weight	1,940 kg	Empty weight	

Tyres

Mounted tyres

#	Tyre size	Type of tyre	Manufacturer	Tread depth
1)	215/55 R17 98V	Winter tyres on Light alloy	Goodyear	5mm / 5mm
2)	215/55 R17 98V	Winter tyres on Light alloy	Goodyear	8mm / 8mm

Additional tyres

#	Tyre size	Type of tyre	Manufacturer	Tread depth
1)	215/55 R17 94V	Summer tyres on Light alloy	Michelin	4mm / 4mm
2)	215/55 R17 94V	Summer tyres on Light alloy	Michelin	6mm / 6mm

Replacement

Typ	Tyre size	Type of tyre	Manufacturer	Tread depth
N	125/70 R18 99M	Summer tyres on Steel	Sonstige	4 mm

Legend: Tread depth information for the left tire is listed first, for the right tire it is listed second on the axle in the direction of travel.



Equipment

Standard equipment

- 12V socket at the front
- Storage compartment in the middle area of the lower dashboard
- Storage pocket on the back of the front seats
- Electrically adjustable, folding and heated exterior mirrors
- Hill Start Assist (HHC)
- Chrome applications in the interior
- Tachometer
- Third brake light, integrated into the tailgate
- Rear parking sensors
- Electronic Stability Control (ESC)
- Footwell lighting
- Luggage compartment, illuminated
- Cruise control system (CCS)
- Illuminated glove compartment
- Rear window wiper and rear window heater
- Climatronic air conditioning system with electronic temperature control
- Reading lights, 2 in the front and 2 in the rear
- Center console with integrated storage compartment, center armrest, cup holders and rear air vents
- Otto particulate filter
- Radio: Digital radio reception DAB+
- Tire Pressure Monitoring System (TPMS)
- Rear seat backrest asymmetrically split and foldable
- SEAT CONNECT
- Seats: Driver's seat with height adjustment
- Start-stop technology
- LED daytime running lights
- Lashing eyes in the luggage compartment
- Full LED headlights
- Thermal insulation glazing
- Storage compartment for sunglasses on the driver's side
- Storage compartment in the front doors
- Storage compartment under the driver's seat
- Airbags
- Exterior mirror housings in body color
- On-board computer
- Electronic differential lock (XDS)
- Three-point automatic seat belts, front and rear, with belt tensioners
- Electronic parking brake including auto-hold function
- Electric windows front and rear
- Gear recommendation display
- Luggage compartment cover
- Transmission: 7-speed DSG automatic transmission
- LED taillights
- ISOFIX child seat restraint system
- Headrests, 2 front, 3 rear
- Steering wheel: Multifunction steering wheel in leather
- Armrest - centre, rear
- Fatigue detection
- Fog lights with cornering light function in LED technology
- Upholstery: Cloth
- Radio: Media System Plus Style, Xperience, FR
- Wheels: Tyre fit
- Paddle shifters on the steering wheel
- Electromechanical power steering
- Seats: Lumbar support for driver and front passenger with height adjustment for front passenger seat
- Front Assist area monitoring system with City Emergency Braking function
- Electronic immobilizer
- Central locking, including tailgate, with remote control



Extra equipment

- Heated and infrared-reflective windshield
- Paint finish: Metallic
- Package: Leather (consisting of: - Seat center and side panels in leather, color black - Comfort seats in front - Heated front seats)
- Package: Winter (multifunction leather steering wheel, heated - heated front seats)
- Park Assist with front and rear parking aid
- Radio accessories: BeatsAudio sound system (9 speakers - digital 12-channel amplifier - subwoofer - 340 watts total power)
- Radio accessories: Wireless charger in the storage compartment of the center console
- Wheels: 4 alloy wheels "Dynamic II Atom Grey", polished (7J x 17 with tires 215/55 R 17)
- Wheels: Spare wheel as emergency wheel
- Rear view camera
- Seats: Driver's seat electrically adjustable with memory function
- Virtual Cockpit (Fully digital instrument cluster with 10.25" TFT display)
- Electrically operated tailgate (opening & closing)
- Package: LED interior lighting (consisting of LED technology for: - Ambient lighting (multicolor) in the door trim - Ambient light front - Glove compartment - Reading lights, 2 front / 2 rear - Footwell lighting - Luggage compartment lighting)
- Panoramic glass sliding roof, electric, including sunshade blind.
- Radio accessories: Full Link (MirrorLink (compatible with Android smartphones from MirrorLink version 1.1) - Android Auto (compatible with smartphones from Android 5.0) - Apple CarPlay (compatible from iPhone 5) (Apps that comply with the specifications of the respective system or have been certified can be displayed with image and sound and operated via the touchscreen and/or voice recognition.))
- SEAT Drive Profile with "Driving Experience" button and progressive steering (driving profiles can be individually selected - selected driving profile influences steering assistance, throttle response and shift characteristics (with DSG))

Brief expert findings

Documents submitted	At the time of the inspection, the vehicle registration certificate Part 2 (title) was available, but the vehicle registration certificate Part 1 (document) was not. (Copy)
VIN comparison	The vehicle identification number (VIN) was read from the vehicle and its conformity with the submitted documents was confirmed by the undersigned during the inspection.
Inspection	The inspection conditions were sufficient for the assessment of the vehicle. No lifting equipment or pit was available for inspecting the vehicle. Therefore, inspection of the vehicle's underside was only possible to a limited extent.
Test drive	No test drive/shunting maneuver was carried out during the inspection of the vehicle.
Engine function test	An engine test run was performed.

Value reducing factors

No.	Component group	Description
1	Misc.	Main inspection - No evidence - No deduction
2	Bonnet	Bonnet (Mehrkosten möglich) - Soiled - Conditioning
3	Side panel - rear right side	Side panel - Scratch(es) - Smart repair
4	2nd wheel set	1 alloy rim - Scratch(es) - Loss in value
5	2nd wheel set	1 alloy rim - Scratch(es) - Loss in value
6	Side panel - rear left side	Side panel - Scratch(es) - Paint
7	Rear bumper	Rear bumper - Scratch(es) - Paint
8	Door - rear left side	Door - Scratch(es) - Paint
9	Door - rear right side	Door - Scratch(es) - Paint
10	Door - front left side	Door - Scratch(es) - Paint
11	Vehicle glazing	Windscreen - Broken / torn - repair according to calculation



Wear and tear

No.	Component group	Description
1	Front bumper	Front bumper - Stone chips - No deduction
2	Door - front right side	Door - Scratch(es) - No deduction

The vehicle shows signs of wear and tear commensurate with its age and use.

Order/Scope of Order

An order was placed to prepare a sales report for the described vehicle. This report includes the following:

- Description of key vehicle information
- Documentation of equipment features
(Delivery by third-party service providers)
- Documentation of damage, defects, missing parts
- Documentation of prior damage, unrepaired prior damage, repainting
- A brief visual or functional inspection of the equipment details, if possible.
(Functional testing of driver assistance systems is not included in the scope of services!)
- a photographic documentation of the vehicle

Basis for the order

This product is based on the guidelines for vehicle returns and valuations published by Alphabet Fleet GmbH. The expert makes the specific findings in each individual case objectively, within the framework of the prescribed standards, based on their own expertise.

The vehicle inspection takes place in a fully assembled, unassembled state.

Damage or defects that can only be detected during disassembly/diagnostic work or through further investigation remain within the realm of prognostic risk. An increased risk exists due to concealed defects caused by fraudulent misrepresentation and which were not identifiable by the expert.

Damage or defects resulting from normal use or wear and tear of the vehicle will be accepted in accordance with the applicable standard.

There was no explicit identification or monetary consideration of the expected features within the product.

Features which, in their nature and extent, slightly exceed normal use but do not constitute unacceptable damage, will be documented and indicated as signs of wear, if applicable.

Damage or defects that, according to the applicable standard, can no longer be attributed to normal use or wear and tear are listed under "Value Reducing Factors" in the product description.

Depending on the product specification, a monetary ID can be provided. If this takes place, the costs can be 100% d or pro rata depending on the vehicle's age and mileage.

Previous damages

No apparent prior damage that had been repaired could be found on the vehicle.

Comments

- Die Unterbodenbesichtigung war nur ebenerdig und eingeschränkt möglich.
- Mehrkosten möglich .



Figure 1: Diagonal front (left)



Figure 2: Diagonal front (right)



Figure 3: Diagonal rear (left)



Figure 4: Diagonal rear (right)



Figure 5: Interior - front



Figure 6: Interior - rear



Figure 7: Instrument cluster



Figure 8: Instrument panel



Figure 9: Interior 360° view



Figure 10: Cargo area



Figure 11: VIN



Figure 12: Mounted tyres



Figure 13: Documents

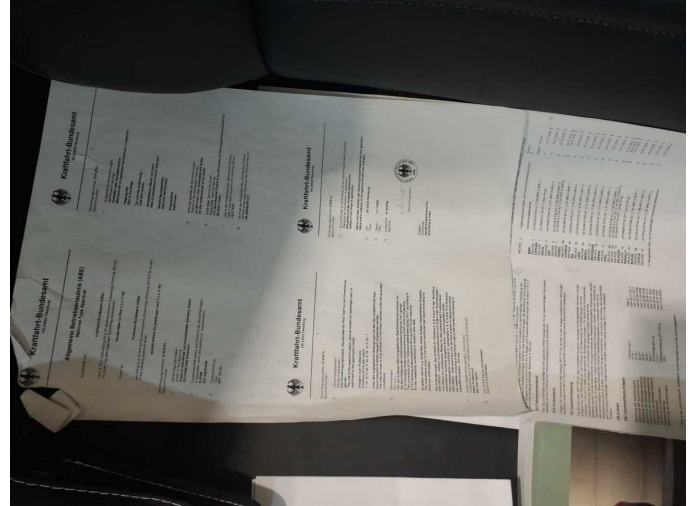

Figure 14: Documents



Figure 15: Documents

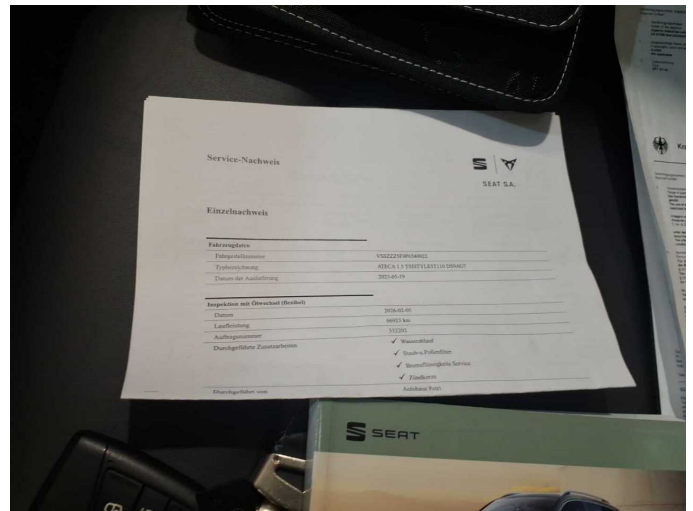

Figure 16: Documents



Figure 17: Additional tyres



Figure 18: Additional tyres



Figure 19: Navigation



Figure 20: Misc.



Figure 21: Misc.



Figure 22: Misc.



Figure 23: Misc.



Figure 24: Misc.



Figure 25: Misc.



Figure 26: Misc.

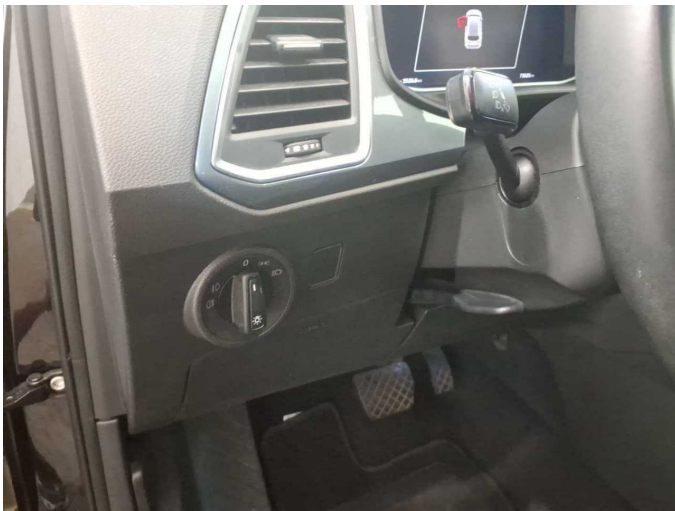

Figure 27: Misc.



Figure 28: Misc.

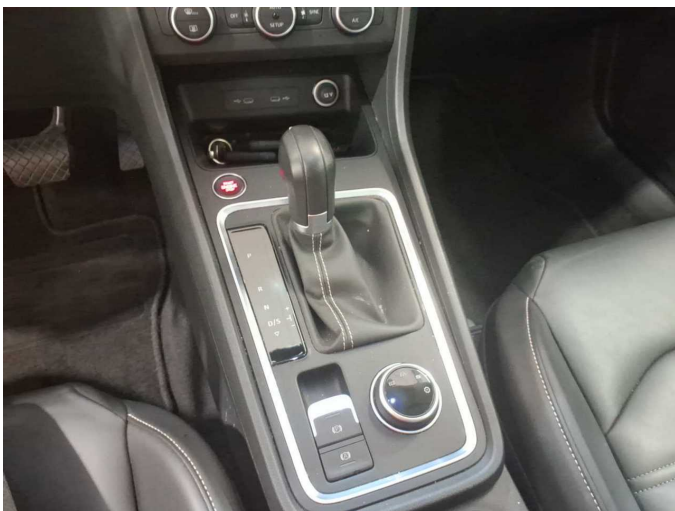

Figure 29: Misc.



Figure 30: Misc.



Figure 31: Misc.



Figure 32: Misc.



Figure 33: Misc.



Figure 34: Misc.



Figure 35: Misc.

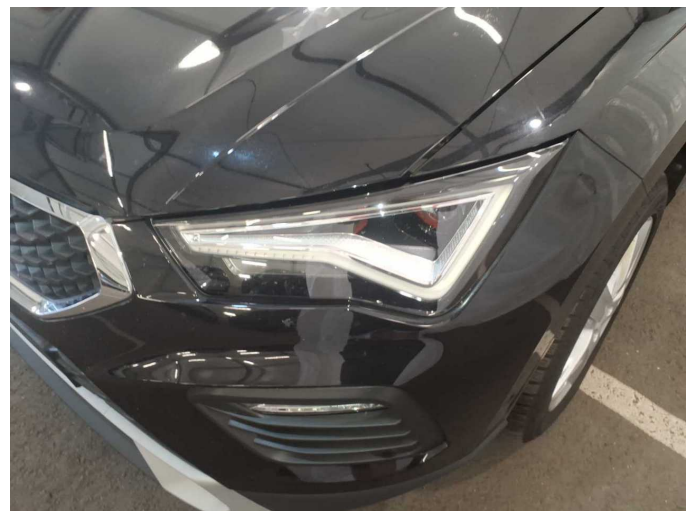

Figure 36: Misc.



Figure 37: Misc.



Damage 2: Bonnet: Bonnet (Mehrkosten möglich) - Soiled - Conditioning



Damage 2: Bonnet: Bonnet (Mehrkosten möglich) - Soiled - Conditioning



Damage 2: Bonnet: Bonnet (Mehrkosten möglich) - Soiled - Conditioning



Damage 2: Bonnet: Bonnet (Mehrkosten möglich) - Soiled - Conditioning



Damage 3: Side panel - rear right side: Side panel - Scratch(es) - Smart repair



Damage 3: Side panel - rear right side: Side panel - Scratch(es) - Smart repair



Damage 3: Side panel - rear right side: Side panel - Scratch(es) - Smart repair



Damage 3: Side panel - rear right side: Side panel - Scratch(es) - Smart repair



Damage 4: 2nd wheel set: 1 alloy rim - Scratch(es) - Loss in value



Damage 4: 2nd wheel set: 1 alloy rim - Scratch(es) - Loss in value



Damage 5: 2nd wheel set: 1 alloy rim - Scratch(es) - Loss in value



Damage 5: 2nd wheel set: 1 alloy rim - Scratch(es) - Loss in value



Damage 6: Side panel - rear left side: Side panel - Scratch(es) - Paint



Damage 6: Side panel - rear left side: Side panel - Scratch(es) - Paint



Damage 6: Side panel - rear left side: Side panel - Scratch(es) - Paint



Damage 6: Side panel - rear left side: Side panel - Scratch(es) - Paint

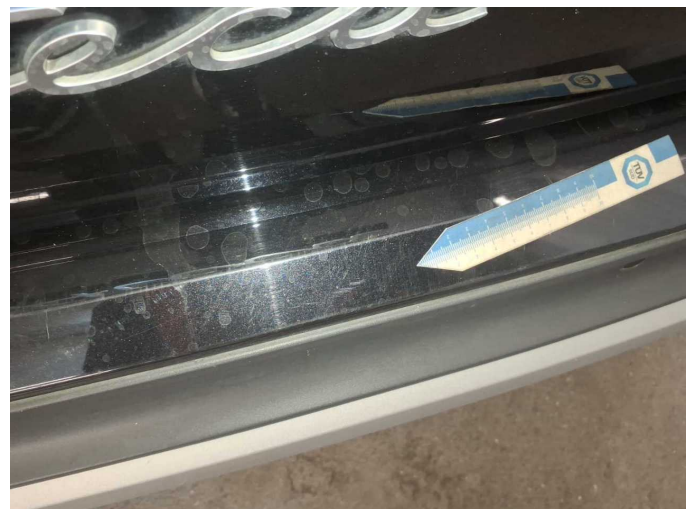

Damage 7: Rear bumper: Rear bumper - Scratch(es) - Paint



Damage 7: Rear bumper: Rear bumper - Scratch(es) - Paint



Damage 7: Rear bumper: Rear bumper - Scratch(es) - Paint



Damage 7: Rear bumper: Rear bumper - Scratch(es) - Paint



Damage 8: Door - rear left side: Door - Scratch(es) - Paint



Damage 8: Door - rear left side: Door - Scratch(es) - Paint



Damage 8: Door - rear left side: Door - Scratch(es) - Paint



Damage 9: Door - rear right side: Door - Scratch(es) - Paint



Damage 9: Door - rear right side: Door - Scratch(es) - Paint



Damage 10: Door - front left side: Door - Scratch(es) - Paint



Damage 10: Door - front left side: Door - Scratch(es) - Paint



Damage 10: Door - front left side: Door - Scratch(es) - Paint



Damage 10: Door - front left side: Door - Scratch(es) - Paint



Damage 10: Door - front left side: Door - Scratch(es) - Paint



Damage 10: Door - front left side: Door - Scratch(es) - Paint



Damage 11: Vehicle glazing: Windscreen - Broken / torn - repair according to calculation



Damage 11: Vehicle glazing: Windscreen - Broken / torn - repair according to calculation

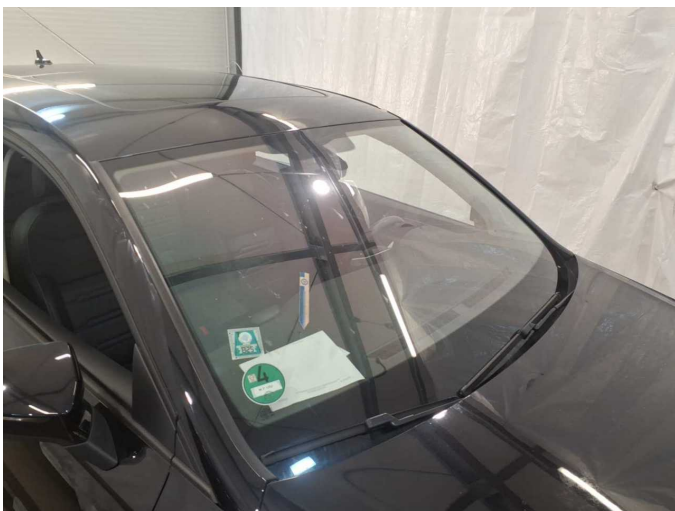

Damage 11: Vehicle glazing: Windscreen - Broken / torn - repair according to calculation

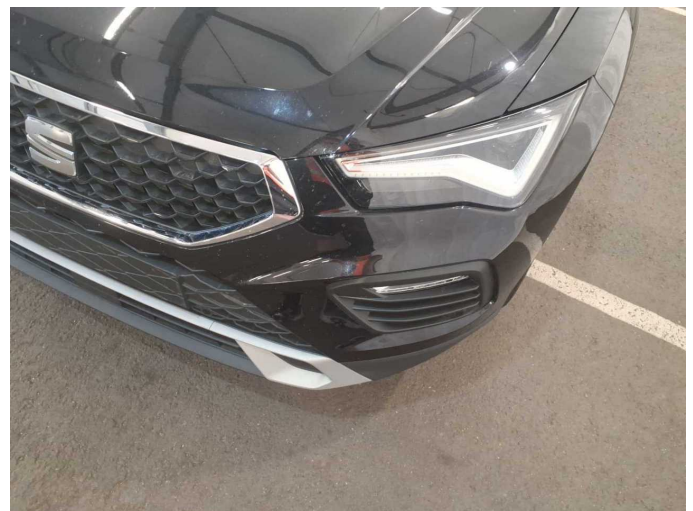

Wear and tear 1: Front bumper: Front bumper - Stone chips - No deduction



Wear and tear 1: Front bumper: Front bumper - Stone chips - No deduction



Wear and tear 2: Door - front right side: Door - Scratch(es) - No deduction



Wartungshistorie

(gemäß Auftraggeber Informationen)

Fahrgestellnummer: VSSZZZ5F9P6540922

Hersteller / Modell: SEAT SEAT Ateca 1.5 TSI ACT DSG OPF Style

Datum	KM-Stand	Beschreibung
05.02.2026	66.923	Bremse Sonstiges; Bremsflüssigkeit; Bremsflüssigkeit ern; Bremsklötze hinten; Bremsklötze vorne; Bremsscheiben hinten; Bremsscheiben vorne; Motoröl b. Wartung; Ölfilter ern; Regelwartungsdienst; Wartung Sonstiges; Zündkerzen ern
19.09.2024	34.221	Motoröl b. Wartung; Ölfilter ern; Regelwartungsdienst; Wartung Sonstiges