

Expertise

Protocol number: 46279531
Order No. / Reference: 26511540
Inspection date: 1 Jul 2026

Manufacturer: Skoda

Model: Enyaq iV 60

VIN: TMBJB7NY4PF036402



Vehicle details

Manufacturer / Type / Model / Equipment

Skoda Enyaq iV 60

Vehicle Identification number TMBJB7NY4PF036402

Mileage (Read) 77,248 km

First registration 21 Apr 2023

Number of holders 1

Next periodical technical inspection 04/2028
(Report on hand)

Power / Engine displacement 132 kw /

Fuel type / Cylinder Electric / 0

Gearbox / Number of gears Direct drive / 1

Type of drive Rear drive

Type of vehicle SUV

Colour / colour code Black Magic Pearlescent

Doors / Seats 5 / 5

Upholstery type Cloth / leather
combination

Colour of upholstery Dark grey



Vehicle details

| | | | |
|--|--------------------------------|--------------------------------|--|
| Maintenance booklet / proof | digital proof / complete | Next maintenance in | 269 Tag(e) |
| Last service on / at | 03/2025 at 45,423 km | | |
| Key is / should be | 2 / 2 | FZG documents | ZB#2 (B) was available (copy), ZB#1 (S) was not available. |
| | | Letter No. | GT094731 |
| Previous damage / Accident | None detectable | Repainting | None detectable |
| Inspection conditions | sufficient | Lifting equipment / pit | No |
| Test drive | Not performed | Engine function test | Performed |
| Manufacturer key number/ type code number | 8004 / AWR 00053 | | |
| Emission standard | 2017/1151;WLTP;reine Elektrofz | fine dust sticker | |
| Permitted total weight | 2,509 kg | Empty weight | |

Tyres

Mounted tyres

| # | Tyre size | Type of tyre | Manufacturer | Tread depth |
|----|-----------------|-----------------------------|--------------|-------------|
| 1) | 235/55 R19 101T | Summer tyres on Light alloy | Hankook | 4mm / 4mm |
| 2) | 235/55 R19 101T | Summer tyres on Light alloy | Hankook | 4mm / 4mm |

Additional tyres

| # | Tyre size | Type of tyre | Manufacturer | Tread depth |
|----|-----------------|-----------------------------|--------------|-------------|
| 1) | 235/55 R19 105V | Winter tyres on Light alloy | Bridgestone | 6mm / 6mm |
| 2) | 255/50 R19 107V | Winter tyres on Light alloy | Bridgestone | 5mm / 5mm |

Replacement

| Typ | Tyre size | Type of tyre | Manufacturer | Tread depth |
|-----|-----------|-------------------------|--------------|-------------|
| | Tirefit | Expiration date 01/2027 | | |

Legend: Tread depth information for the left tire is listed first, for the right tire it is listed second on the axle in the direction of travel.



Equipment

Standard equipment

- Storage compartments
- Airbag, driver and passenger
- Airbag, front side airbags
- Anti-lock braking system (ABS)
- Evasive steering assist including turn assist
- Outdoor temperature display
- Hill start assist
- AERO roof rails in black
- Digital instrument cluster (Virtual Cockpit)
- E-Sound
- Increased battery charging power max. 100 kW incl. 1 year free monthly basic fee at Ionity
- Front radar assistant with pedestrian and cyclist detection and city emergency braking function
- Tinted windows
- Rear window wiper including windshield washer system
- Isofix anchorage on the front passenger seat
- Child safety locks on the rear doors
- Climatronic air conditioning (2-zone)
- Front and rear headrests are height-adjustable.
- Charging cable for AC charging stations (Mode 3 charging cable, Type 2, 16A)
- Steering wheel adjustable for height and reach
- Manual headlight range adjustment
- Rear parking sensors
- Radio accessories: SmartLink
- Radio accessories: Wireless SmartLink
- Tire Mobility Kit
- Tire pressure monitoring
- Rear seat backrest split 60:40, foldable
- Seat belts
- Seats: Front seats are height-adjustable, including manually adjustable lumbar support.
- Lane keeping assistant (Lane Assist)
- Traffic sign recognition
- Central locking including remote control integrated into the key
- Airbag, center airbag front
- Airbag, front and rear head airbags
- acoustic windscreen
- Traction control (ASR)
- Electrically adjustable, heated and folding exterior mirrors, including automatic dimming.
- Grey headliner
- Design Selection Loft
- Third brake light
- Electronic parking brake including auto-hold function
- ESC Electronic Stability Control
- Electric windows front and rear
- Cruise control
- Transmission: 1-speed (EV)
- Heated rear window
- Automatic interior mirror dimming
- Isofix anchorage on the outer rear seats including top tether
- Removable boot cover
- Paint finish: Solid
- LED headlights with daytime running lights
- LED taillights
- Steering wheel: Leather steering wheel with multifunction buttons
- Radio: Infotainment system with capacitive 13" color display
- Rain sensor and driving light assistant with coming and leaving home function
- Wheels: 19" Proteus Silver alloy wheels
- Power steering
- Safety lights in the front side doors
- Skoda Care Connect
- Speed limiter
- 12V socket - in the trunk
- Immobiliser



Extra equipment

- Anti-theft alarm system including safe system (interior monitoring and tilt sensor)
- Mobile charging station "iV Universal Charger" with interchangeable connection adapters
- Package: Drive BASIC (paddle shifters for adjusting recuperation strength - driving profile selection - heated leather steering wheel with multifunction buttons - steering wheel with hands-off detection)
- Package: Driving Assistance PLUS (Predictive Adaptive Cruise Control (pACC) incl. Traffic Jam Assist - Lane Change and Parking Assist - Proactive Occupant Protection - Traveller Assistance System incl. Emergency Assist (Traffic Sign Recognition, Adaptive Lane Keeping Assist))
- Package: Basic climate control (Heated front seats - Heated windscreen washer nozzles - Climatronic air conditioning (3-zone), fully automatic, separately adjustable for driver, front passenger and rear passengers, including odor and particle filter)
- Package: Parking PLUS (front and rear parking sensors - reversing camera incl. 360° surround view camera)
- Package: Seating comfort BASIC (electrically adjustable driver's seat with memory function - electrically adjustable lumbar support in the driver's seat)
- Luggage net partition
- Paint finish: Pearl effect
- Package: Convenience PLUS in conjunction with anti-theft alarm system (KESSY (Keyless Entry and Start-Stop System) incl. Safe System - Phonebox with inductive charging function (connection via the external antenna) - Sunset tinted windows incl. acoustic side glazing at the front - Extended acoustic measures - Driver fatigue detection - Electric tailgate operation incl. comfort opening - Removable glasses compartment - Free remote vehicle access for 3 years)
- Package: Infotainment BASIC (Navigation system - Infotainment Online 3 years (Online map updates for navigation; Display of weather data, news, headlines; Charging station and parking space search; Online POI search; Online destination import))
- Package: Light & Sight BASIC (LED matrix headlights incl. AFS and dynamic high beam assist; in rain and bad weather conditions, the cornering and curve lights illuminate the area directly in front of the car better - headlight cleaning system - full LED taillights with animated turn signals)

Brief expert findings

| | |
|----------------------|---|
| Documents submitted | At the time of the inspection, the vehicle registration certificate Part 2 (title) was available, but the vehicle registration certificate Part 1 (document) was not. (Copy) |
| VIN comparison | The vehicle identification number (VIN) was read from the vehicle and its conformity with the submitted documents was confirmed by the undersigned during the inspection. |
| Inspection | The inspection conditions were sufficient for the assessment of the vehicle. No lifting equipment or pit was available for inspecting the vehicle. Therefore, inspection of the vehicle's underside was only possible to a limited extent. |
| Test drive | No test drive/shunting maneuver was carried out during the inspection of the vehicle. |
| Engine function test | An engine test run was performed. |

Value reducing factors

| No. | Component group | Description |
|-----|------------------------------|---|
| 1 | Door - front left side | Door edge - Scratch(es) - Smart repair |
| 2 | Side panel - rear left side | Side panel - dent(s) - Smooth repair work |
| 3 | Side panel - rear right side | Side panel - Scratch(es) - Smart repair |
| 4 | Rear bumper | Spoiler (Diffusor Stossfänger Hinten) - Scratch(es) - Replace |



Wear and tear

| No. | Component group | Description |
|-----|-----------------|---|
| 1 | Interior | Interior - Scratch(es) - No deduction |
| 2 | Bonnet | Bonnet - Stone chips - No deduction |
| 3 | Front bumper | Front bumper - Stone chips - No deduction |
| 4 | Vehicle glazing | Windscreen - Stone chips - No deduction |
| 5 | Rear bumper | Rear bumper - Scratch(es) - No deduction |

The vehicle shows signs of wear and tear commensurate with its age and use.

Order/Scope of Order

An order was placed to prepare a sales report for the described vehicle. This report includes the following:

- Description of key vehicle information
- Documentation of equipment features
(*Delivery by third-party service providers*)
- Documentation of damage, defects, missing parts
- Documentation of prior damage, unrepaired prior damage, repainting
- A brief visual or functional inspection of the equipment details, if possible.
(*Functional testing of driver assistance systems is not included in the scope of services!*)
- a photographic documentation of the vehicle

Basis for the order

This product is based on the guidelines for vehicle returns and valuations published by Alphabet Fleet GmbH. The expert makes the specific findings in each individual case objectively, within the framework of the prescribed standards, based on their own expertise.

The vehicle inspection takes place in a fully assembled, unassembled state.

Damage or defects that can only be detected during disassembly/diagnostic work or through further investigation remain within the realm of prognostic risk. An increased risk exists due to concealed defects caused by fraudulent misrepresentation and which were not identifiable by the expert.

Damage or defects resulting from normal use or wear and tear of the vehicle will be accepted in accordance with the applicable standard.

There was no explicit identification or monetary consideration of the expected features within the product.

Features which, in their nature and extent, slightly exceed normal use but do not constitute unacceptable damage, will be documented and indicated as signs of wear, if applicable.

Damage or defects that, according to the applicable standard, can no longer be attributed to normal use or wear and tear are listed under "Value Reducing Factors" in the product description.

Depending on the product specification, a monetary ID can be provided. If this takes place, the costs can be 100% d or pro rata depending on the vehicle's age and mileage.

Previous damages

No apparent prior damage that had been repaired could be found on the vehicle.

Comments

- Die Unterbodenbesichtigung war nur ebenerdig und eingeschränkt möglich.
- Mehrkosten möglich .

Der beiliegende Winterradsatz ist nicht Bestandteil der Ausstattung.



Figure 1: Diagonal front (left)



Figure 2: Diagonal front (right)



Figure 3: Diagonal rear (left)



Figure 4: Diagonal rear (right)



Figure 5: Interior - front

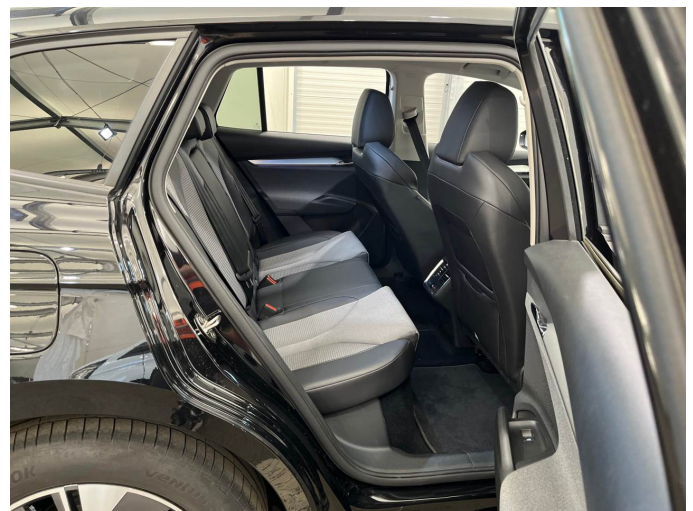

Figure 6: Interior - rear



Figure 7: Instrument cluster



Figure 8: Instrument cluster



Figure 9: Instrument panel



Figure 10: Interior 360° view

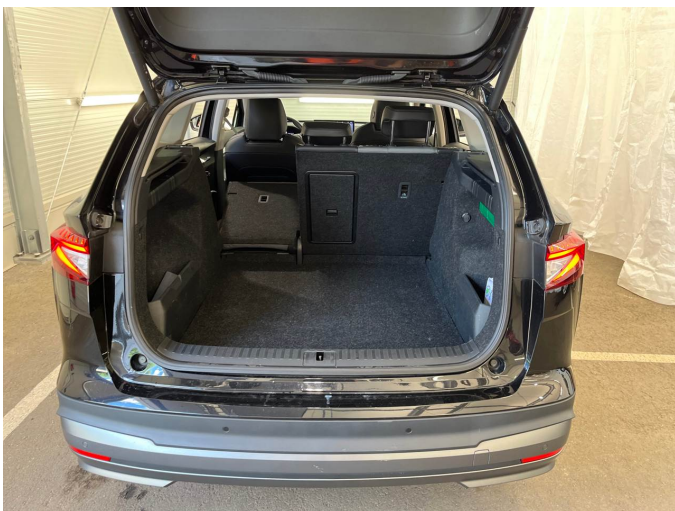

Figure 11: Cargo area

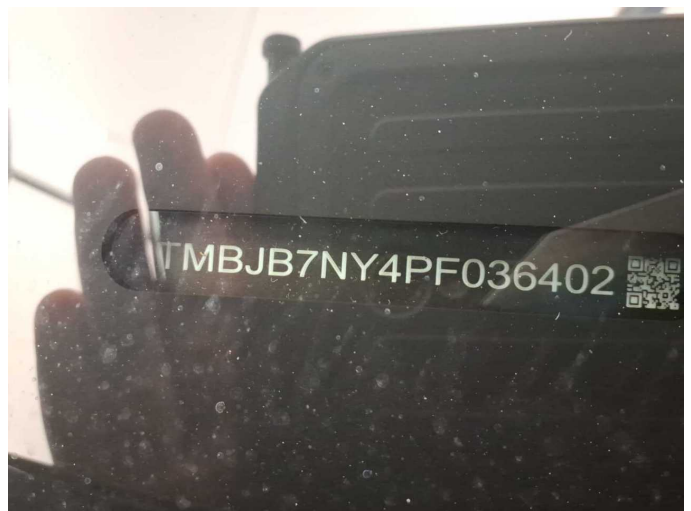

Figure 12: VIN



Figure 13: Mounted tyres



Figure 14: Documents

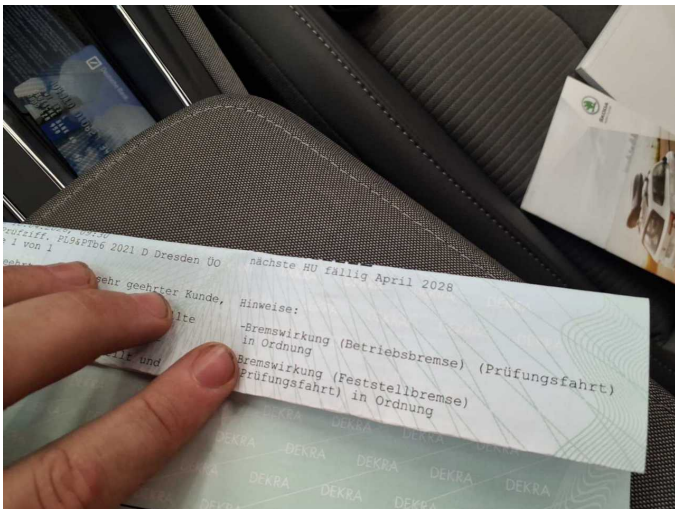

Figure 15: Documents

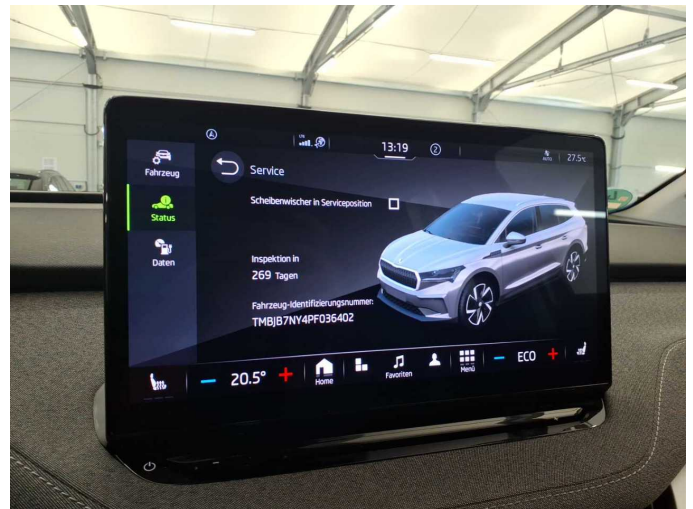

Figure 16: Documents

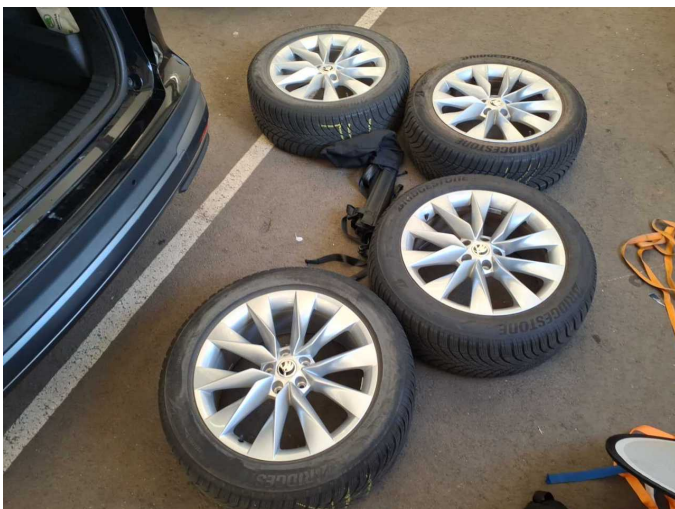

Figure 17: Additional tyres



Figure 18: Navigation



Figure 19: Misc.



Figure 20: Misc.



Figure 21: Misc.

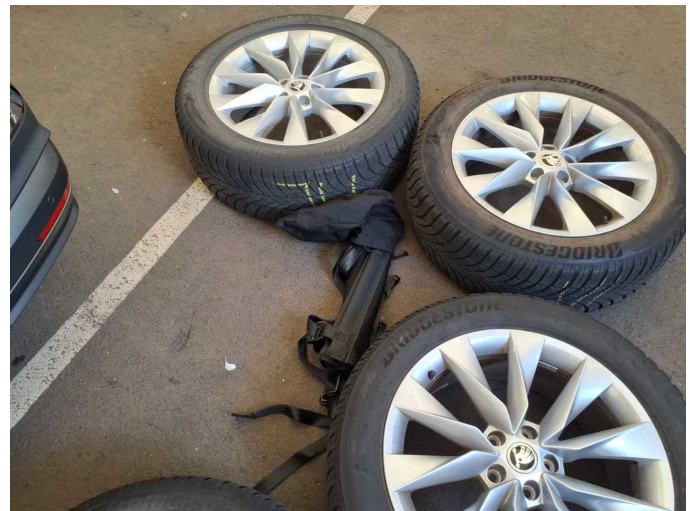

Figure 22: Misc.

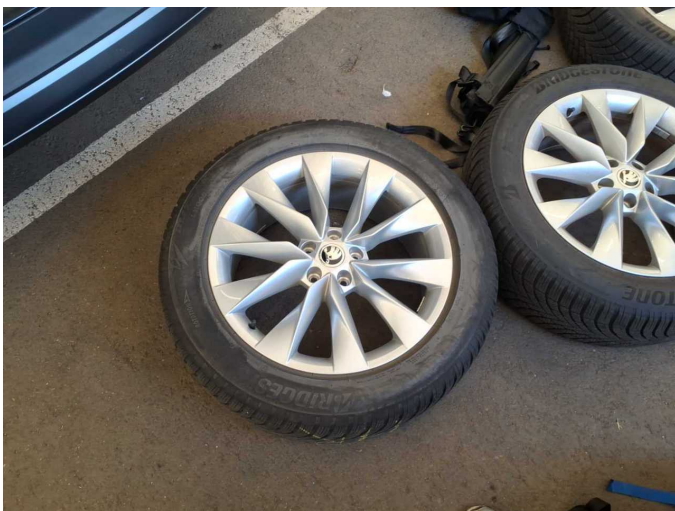

Figure 23: Misc.



Figure 24: Misc.



Figure 25: Misc.



Figure 26: Misc.



Figure 27: Misc.



Figure 28: Misc.

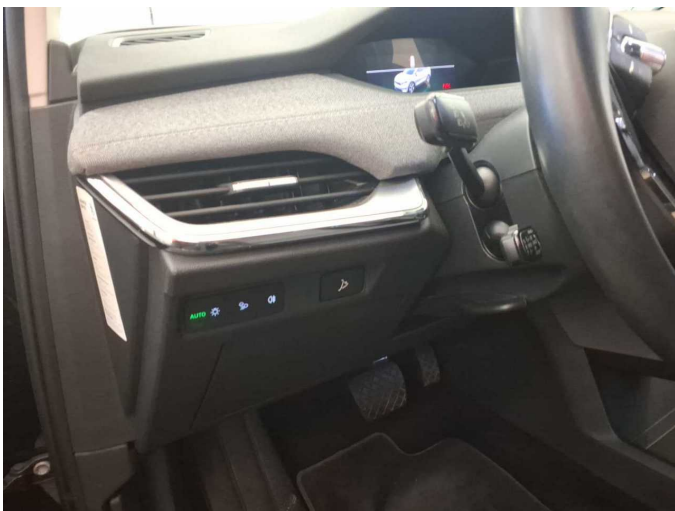

Figure 29: Misc.



Figure 30: Misc.



Figure 31: Misc.



Figure 32: Misc.

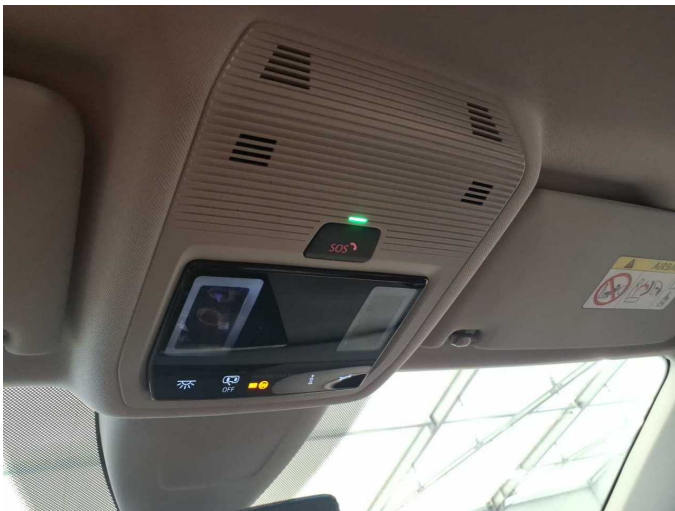

Figure 33: Misc.



Figure 34: Misc.



Figure 35: Misc.



Figure 36: Misc.



Figure 37: Misc.



Damage 1: Door - front left side: Door edge - Scratch(es) - Smart repair



Damage 1: Door - front left side: Door edge - Scratch(es) - Smart repair



Damage 1: Door - front left side: Door edge - Scratch(es) - Smart repair



Damage 2: Side panel - rear left side: Side panel - dent(s) - Smooth repair work

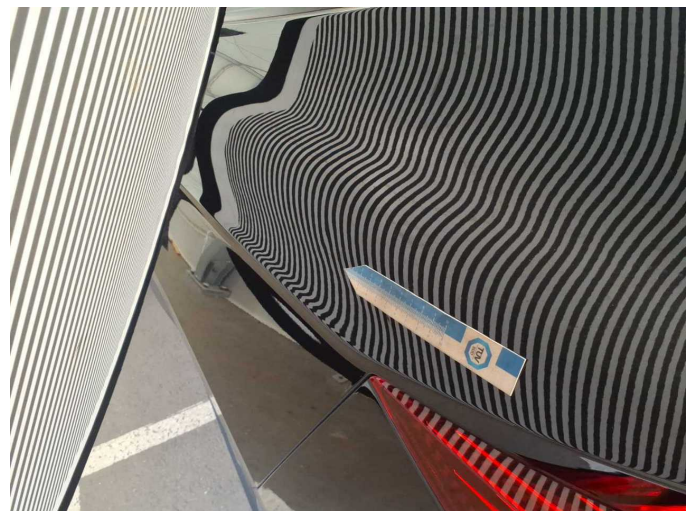

Damage 2: Side panel - rear left side: Side panel - dent(s) - Smooth repair work



Damage 3: Side panel - rear right side: Side panel - Scratch(es) - Smart repair



Damage 3: Side panel - rear right side: Side panel - Scratch(es) - Smart repair

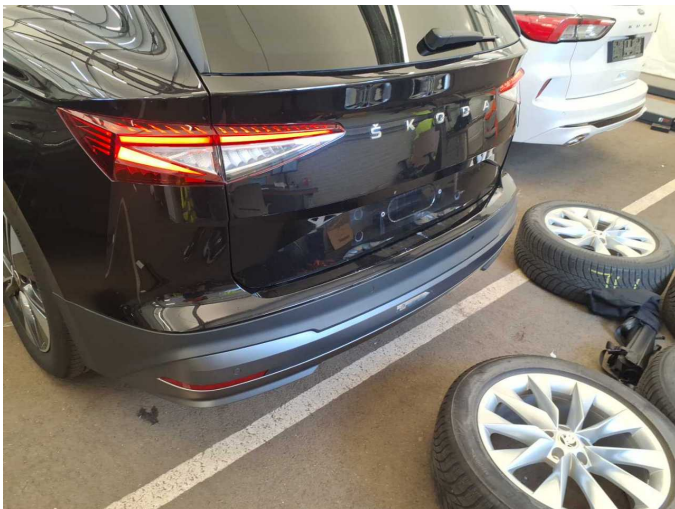

Damage 4: Rear bumper: Spoiler (Diffusor Stossfänger Hinten) - Scratch(es) - Replace

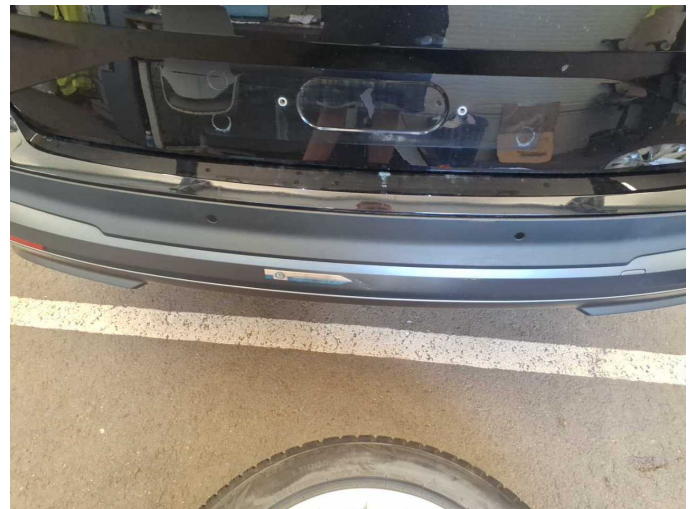

Damage 4: Rear bumper: Spoiler (Diffusor Stossfänger Hinten) - Scratch(es) - Replace



Damage 4: Rear bumper: Spoiler (Diffusor Stossfänger Hinten) - Scratch(es) - Replace



Wartungshistorie

(gemäß Auftraggeber Informationen)

Fahrgestellnummer: TMBJB7NY4PF036402

Hersteller / Modell: SKODA SKODA Enyaq iV 60

| Datum | KM-Stand | Beschreibung |
|------------|----------|---|
| 27.03.2025 | 45.423 | Bremsflüssigkeit; Bremsflüssigkeit ern; Regelwartungsdienst; Wartung Sonstiges |