

Vehicle data sheet

Vehicle details

| | | | | | | | |
|----------|-------------------|------|-------|-------------|-------------|---------------|------------|
| Vin | VF1FL000169194963 | Plat | | Distance km | 104771 | Date immat | 30/06/2022 |
| Location | | | | Appr. date | 26/03/2026 | | |
| Model | NUOVO TRAFIC | | Color | White | Enamel type | Metall double | |





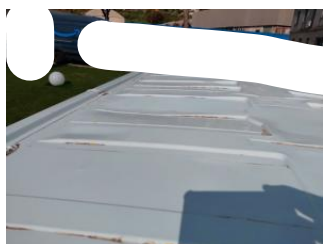
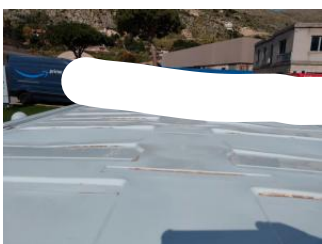



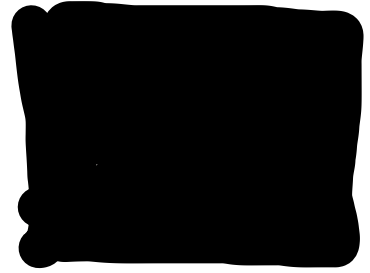
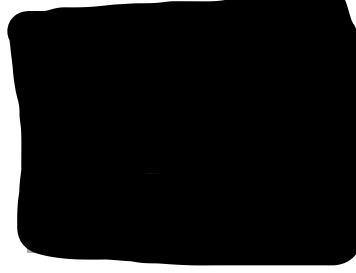
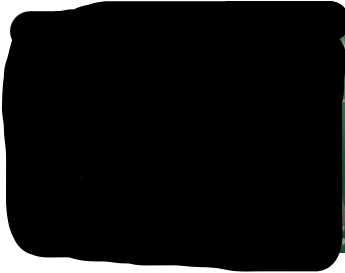
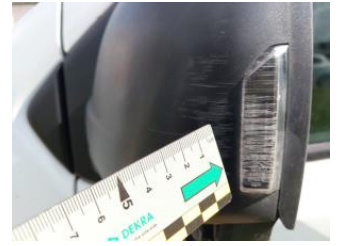

| Documents | |
|------------------------------|---|
| Registration certificate | ✓ |
| Green card | ✗ |
| Insurance certificate | ✗ |
| Service booklet | ✗ |
| Owner manual | ✓ |
| Key code card | ✗ |
| Second key (Missing damaged) | ✗ |
| Master key | ✓ |

| Vehicle info | |
|-----------------------------|---------------|
| Battery charged / compliant | ✓ |
| Fuel level | |
| Interior clean/acceptable | ✗ |
| Interior material/colour | Fabric / Dark |
| Exterior clean/acceptable | ✗ |
| Plates compliant/readable | ✓ |

| Accessories | |
|---------------------------|---|
| Remote controls (Working) | ✓ |
| Smoker kit | ✗ |
| Radio/nav antenna | ✓ |
| Audio unit (Working) | ✓ |
| Navigator (Not expected) | ✗ |
| Floor mats | ✓ |

| Equipment | |
|-------------------------|---|
| Tool kit | ✗ |
| Cylinder | ✗ |
| Locking wheel bolt | ✗ |
| First aid kit | ✗ |
| Warning triangle | ✗ |
| Hat rack | ✗ |
| Luggage compartment mat | ✗ |

✓ - Elemento presente ✗ - Elemento assente ? - Elemento presente ma non verificabile

| Tires | | | | |
|------------------|----------|-----------|------------|--------|
| Right front tire | Michelin | 205/65/16 | All-season | 9.9 mm |
| Left front tire | Michelin | 205/65/16 | All-season | 9.9 mm |
| Right rear tire | Michelin | 205/65/16 | All-season | 9 mm |
| Left rear tire | Michelin | 205/65/16 | All-season | 9 mm |
| Spare wheel | Goodyear | 205/65/16 | Summer | 6 mm |

| Damage detail | |
|---------------|-------------------------|
| Component | Tire spare 144 91 20 sc |
| Side | |

| | | | |
|------------------|---|-------------|------|
| Component | Left rear hub cap damaged | Side | |
| Component | Right rear hub cap damaged | Side | |
| Component | #FF# Cleaning interior | Side | |
| Component | Second key | Side | |
| Component | Gasket frame engine compartment door rear | Side | Left |
| Component | Hood front | Side | |
| Component | Bumper front black | Side | |
| Component | Bumper dismantling | Side | |
| Component | Rearview mirror ext. | Side | Left |
| Component | Shell rearview mirror ext. black | Side | Left |
| Component | #PRM# Door front | Side | Left |
| Component | Wall lat central sheet metal | Side | Left |
| Component | Fender rear | Side | Left |
| Component | Moulding wall lateral | Side | Left |

| | | | |
|------------------|-------------------------------------|-------------|-------|
| Component | Hubcap wheel rear | Side | Left |
| Component | Hubcap wheel rear | Side | Right |
| Component | Panel int lower door rear to swing | Side | Right |
| Component | Panel int lower door rear to swing | Side | Left |
| Component | Door load rear to swing sheet metal | Side | Left |
| Component | Door load rear to swing sheet metal | Side | Right |
| Component | #PRM# Engine compartment load | Side | |
| Component | Roof | Side | |
| Component | Bumper rear lat black | Side | Left |
| Component | Bumper rear central black | Side | |
| Component | Headlight rear part lower | Side | Right |
| Component | Bumper rear lat black | Side | Right |
| Component | #PRM# Headlight rear | Side | Right |
| Component | Fender rear | Side | Right |

Component Door rear sheet metal **Side** Right

Component #PRM# Panel int door front **Side** Right

Component Rearview mirror ext. **Side** Right

Component Shell rearview mirror ext. **Side** Right

Descriptions legend

D.E.: Defect of execution on previously repaired area

PRIMER: Component provided already pre trattato for the vernice **PRM:** Normal wear