

Expertise

Protocol number: 46260440
Order No. / Reference: 26663060
Inspection date: 30 Jun 2026

Manufacturer: Volkswagen

Model: Tiguan 2.0 TDI SCR 4MOTION DSG Life

VIN: WVGZZZ5NZNW021950



Vehicle details

Manufacturer / Type / Model / Equipment

Volkswagen Tiguan 2.0 TDI SCR 4MOTION DSG Life

Vehicle Identification number WVGZZZ5NZNW021950

Mileage (Read) 146,162 km

First registration 17 Feb 2022

Number of holders 1

Next periodical technical inspection 02/2027

(Report on hand)

Power / Engine displacement 110 kw / 1,968 ccm

Fuel type / Cylinder Diesel / 4

Gearbox / Number of gears Automatic / 7

Type of drive All-wheel drive

Type of vehicle SUV

Colour / colour code Deep Black Perleffekt
(C9X)

Doors / Seats 5 / 5

Upholstery type Cloth

Colour of upholstery Black-Anthracite

Vehicle with smoke odor no

readiness to drive Not roadworthy /
moveable



Vehicle details

Maintenance booklet / proof	digital proof / complete	Next maintenance in	-3,300 km
Last service on / at	08/2025 at 119,553 km		
Key is / should be	2 / 2	FZG documents	ZB#2 (B) was available (copy), ZB#1 (S) was not available.
		Letter No.	GF518477
Previous damage / Accident	None detectable	Repainting	None detectable
Inspection conditions	sufficient	Lifting equipment / pit	yes
Test drive	short drive on the company premises	Engine function test	Performed
readiness to drive	Not roadworthy / moveable		
Manufacturer key number/ type code number	0603 / BZI 05745		
Emission standard	EURO6;WLTP;AP;PI/CI; M, N1 I	fine dust sticker	
Permitted total weight	2,260 kg	Empty weight	

Tyres

Mounted tyres

#	Tyre size	Type of tyre	Manufacturer	Tread depth
1)	235/55 R18 100V	Summer tyres (with run-flat tyres) on Light alloy	Pirelli	6mm / 6mm
2)	235/55 R18 100V	Summer tyres (with run-flat tyres) on Light alloy	Pirelli	6mm / 6mm

Additional tyres

#	Tyre size	Type of tyre	Manufacturer	Tread depth
1)	235/55 R18 100H	Winter tyres on Light alloy	Continental	6mm / 6mm
2)	235/55 R18 100H	Winter tyres on Light alloy	Continental	7mm / 7mm

Replacement

Typ	Tyre size	Type of tyre	Manufacturer	Tread depth
E	215/65 R17 99V	Summer tyres on Steel	Michelin	7 mm

Legend: Tread depth information for the left tyre is listed first, for the right tyre it is listed second on the axle in the direction of travel.



Equipment

Standard equipment

- Airbag for driver and front passenger including knee airbag on the driver's side
 - Permanent 4MOTION all-wheel drive
 - Electrically adjustable and heated exterior mirrors
 - third brake light
 - Diesel particulate filter
 - Parking assistance
 - Electronic Stability Program with counter-steering support
 - Driving profile selection
 - Electric windows front and rear
 - Windscreen made of laminated safety glass, heat and sound insulating
 - Rear window heated
 - Interior mirror automatically dimming
 - LED license plate lighting
 - Combination instrument cluster with electronic speedometer
 - Paint finish: Solid
 - LED headlights with LED daytime running lights
 - Light in the front footwell
 - Manual headlight range adjustment
 - Multifunction display "Premium"
 - Non-smoking version
 - Upholstery: Cloth
 - Radio accessories: 8 speakers
 - Tire pressure monitoring system
 - Wheels: Light alloy (4) "Frankfurt" 7 J x 18
 - Gearshift knob in leather
 - electromechanical power steering
 - Seats: Front passenger seat backrest folds down completely
 - Seats: Lumbar support in the front
 - Seats: Front seats with height adjustment
 - Start-stop system with brake energy recuperation
 - Power outlet: 2 USB-C ports on the front
 - First aid kit, warning triangle and high-visibility vest
 - Green thermal insulation glazing, sides and rear
- Airbag: Head airbag system for front and rear passengers including front side airbags
 - Adaptive Cruise Control (ACC) (DSG)
 - Hill descent control
 - black roof rails
 - Tachometer
 - Electronic parking brake including auto-hold function
 - Automatic headlight control, with LED daytime running lights
 - High beam control Light Assist
 - Pedestrian detection
 - Transmission: 7-speed DSG
 - rear window wiper
 - ISOFIX mounting points, also for i-Size child car seats
 - Air conditioning system "Air Care Climatronic"
 - Rear headrests (3)
 - Front headrests
 - LED reading lights, 2 in the front and 2 in the rear
 - Steering wheel: Multifunction steering wheel in leather, with paddle shifters
 - front center armrest
 - Fatigue detection
 - Emergency call service
 - Radio "Composition"
 - Rain sensor
 - Wheels: AirStop tires 235/55 R 18, rolling resistance class A
 - Drawers under the front seats
 - Seat belts: Three-point automatic seat belts at the front with height adjustment and belt tensioner
 - Seats: Comfort seats in the front
 - Seats: Rear bench seat asymmetrically split
 - Lane keeping assistant "Lane Assist"
 - 12-volt socket
 - Textile floor mats front and rear
 - Electronic immobilizer
 - Central locking without safe locking, with remote control and 2 remote keys



Extra equipment

- Foldable towbar (electric release)
- Silver anodized roof rails
- Anti-theft alarm system with safe locking (anti-theft alarm system with interior monitoring, backup horn and tow-away protection, central locking with safe locking, remote control and 2 remote folding keys)
- Mesh partition
- Package: Business Premium (DSG) (App-Connect incl. App-Connect Wireless for Apple CarPlay and Android Auto - Leather multifunction steering wheel, heated, with shift paddles - Automatically heated front windscreen washer nozzles - Voice control - "Comfort" telephone interface with inductive charging function - Heated front seats)
- Package: Winter
- Wheels: Spare wheel 215/65 R 17 (On-board tools and jack - luggage compartment floor - spare wheel 6.5 J x 17, steel, for 18-, 19- and 20-inch alloy wheels)
- Keyless locking and starting system "Keyless Access" with safe locking mechanism
- Engine underbody protection including stone chip protection
- Electrically adjustable, folding, and heated exterior mirrors, ambient lighting, passenger-side mirror lowering function
- Paint finish: Pearl effect
- Navigation system "Discover Pro" incl. "Streaming & Internet" (App-Connect incl. App-Connect Wireless for Apple CarPlay and Android Auto - Digital radio reception DAB+ - 23.4 cm TFT touchscreen with gesture control - FM radio and diversity antenna - RDS - MP3 playback - 2 USB-C ports - 4 x 20 watts of power - Map with 2D display - "Comfort" phone interface connectable via Bluetooth - Wireless charging - Traffic sign recognition - Voice control - Points of interest - We Connect Plus incl. We Connect free for 3 years)
- Wheels: Light alloy (4) "Nice" 7 J x 18 (in black, polished surface - Airstop tires 235/55 R 18, rolling resistance class A - wheel locks with enhanced theft protection)
- Windows: Rear side windows and rear window tinted
- Auxiliary heating and ventilation (with radio remote control and timer)

Brief expert findings

Documents submitted	At the time of the inspection, the vehicle registration certificate Part 2 (title) was available, but the vehicle registration certificate Part 1 (document) was not. (Copy)
VIN comparison	The vehicle identification number (VIN) was read from the vehicle and its conformity with the submitted documents was confirmed by the undersigned during the inspection.
Inspection	The inspection conditions were sufficient for the assessment of the vehicle. Lifting equipment and/or a pit were available for examining the vehicle.
Test drive	A short maneuvering and shunting exercise was carried out on the company premises.
Engine function test	An engine test run was performed.
readiness to drive	The vehicle was not capable of driving under its own power at the time of inspection, but can be moved on its own axle with the aid of assistance.

Value reducing factors

No.	Component group	Description
1	Front bumper	Front bumper - Scratch(es) - Smart repair
2	Engine	Engine (Drehzahlabhängig) - Noise - Diagnosed and repair if necessary
3	Door - rear left side	Brightware - lower - Deformed - Replace
4	Misc.	Inspection / maintenance (-3300km) - Due - Perform
5	Rear bumper	Rear bumper - Scratch(es) - Paint
6	Bonnet	Bonnet - Stone chips - Paint
7	Vehicle glazing	Windscreen - Stone chips - Replace



Wear and tear

No.	Component group	Description
1	Mudguard - right side	Mudguard - right side - Scratch(es) - No deduction
2	Door - front right side	Door - dent(s) - No deduction
3	Door - rear right side	Door - Scratch(es) - No deduction
4	Side panel - rear left side	Sill - Scratch(es) - No deduction
5	Boot lid / rear door	Boot lid - dent(s) - No deduction
6	Trim / covers	Boot lid - interior trim - Scratch(es) - No deduction

The vehicle shows signs of wear and tear commensurate with its age and use.

Order/Scope of Order

An order was placed to prepare a sales report for the described vehicle. This report includes the following:

- Description of key vehicle information
- Documentation of equipment features
(*Delivery by third-party service providers*)
- Documentation of damage, defects, missing parts
- Documentation of prior damage, unrepaired prior damage, repainting
- A brief visual or functional inspection of the equipment details, if possible.
(*Functional testing of driver assistance systems is not included in the scope of services!*)
- a photographic documentation of the vehicle

Basis for the order

This product is based on the guidelines for vehicle returns and valuations published by Alphabet Fleet GmbH. The expert makes the specific findings in each individual case objectively, within the framework of the prescribed standards, based on their own expertise.

The vehicle inspection takes place in a fully assembled, unassembled state.

Damage or defects that can only be detected during disassembly/diagnostic work or through further investigation remain within the realm of prognostic risk. An increased risk exists due to concealed defects caused by fraudulent misrepresentation and which were not identifiable by the expert.

Damage or defects resulting from normal use or wear and tear of the vehicle will be accepted in accordance with the applicable standard.

There was no explicit identification or monetary consideration of the expected features within the product.

Features which, in their nature and extent, slightly exceed normal use but do not constitute unacceptable damage, will be documented and indicated as signs of wear, if applicable.

Damage or defects that, according to the applicable standard, can no longer be attributed to normal use or wear and tear are listed under "Value Reducing Factors" in the product description.

Depending on the product specification, a monetary ID can be provided. If this takes place, the costs can be 100% d or pro rata depending on the vehicle's age and mileage.

Previous damages

No apparent prior damage that had been repaired could be found on the vehicle.

Comments

Der beiliegende Winterradsatz ist kein Bestandteil der Auslieferungsumfangs.



Figure 1: Diagonal front (left)



Figure 2: Diagonal front (right)



Figure 3: Diagonal rear (left)



Figure 4: Diagonal rear (right)



Figure 5: Interior - front

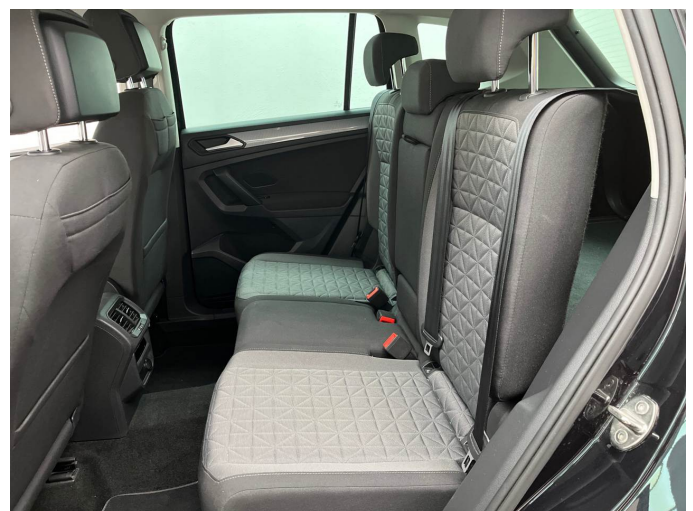

Figure 6: Interior - rear



Figure 7: Instrument cluster



Figure 8: Instrument panel

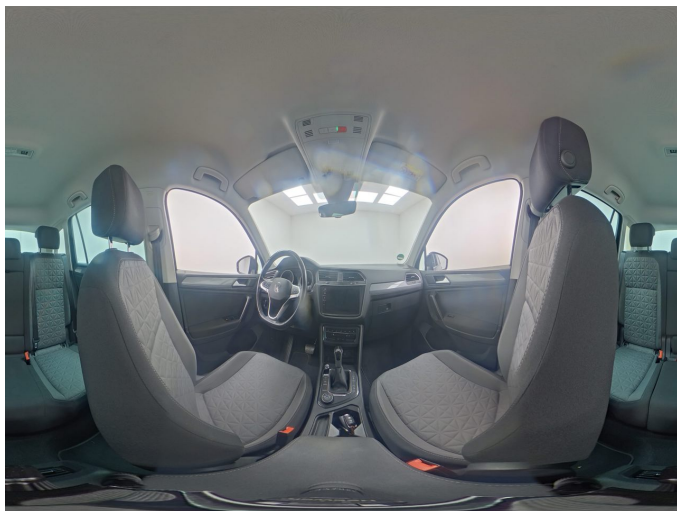

Figure 9: Interior 360° view



Figure 10: Cargo area

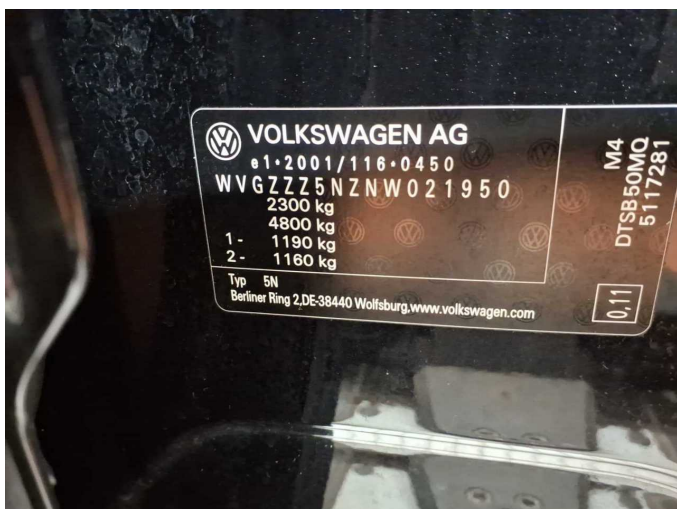

Figure 11: VIN



Figure 12: Mounted tyres



Figure 13: Documents

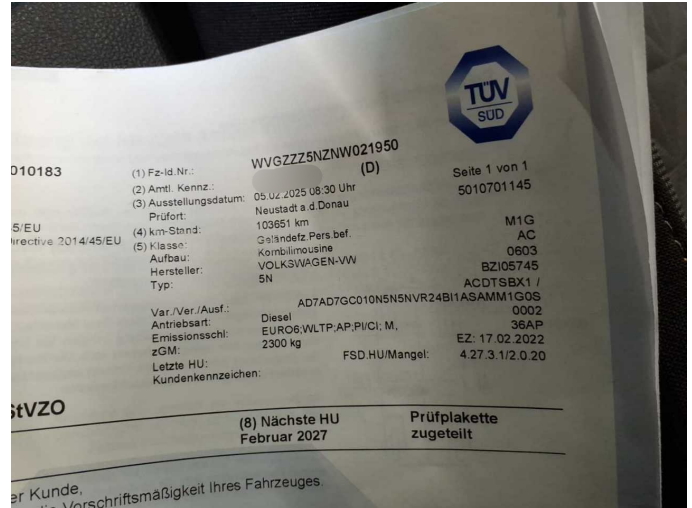

Figure 14: Documents



Figure 15: Documents



Figure 16: Additional tyres



Figure 17: Navigation



Figure 18: Misc.



Figure 19: Misc.



Figure 20: Misc.



Figure 21: Misc.



Figure 22: Misc.



Figure 23: Misc.

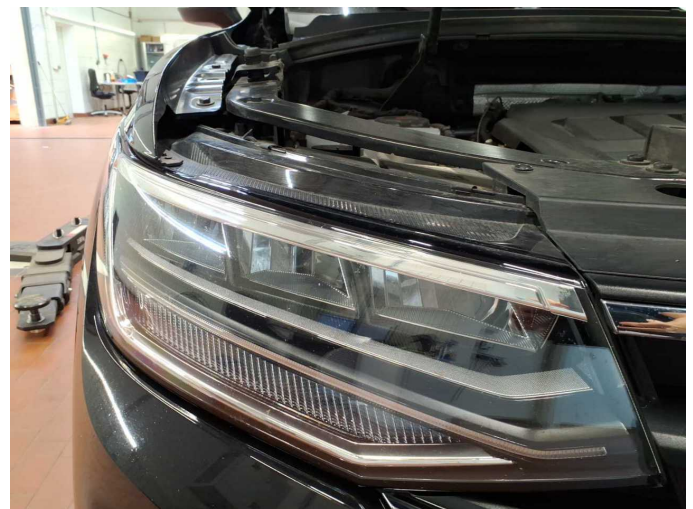

Figure 24: Misc.



Figure 25: Misc.



Figure 26: Misc.



Figure 27: Misc.



Figure 28: Misc.

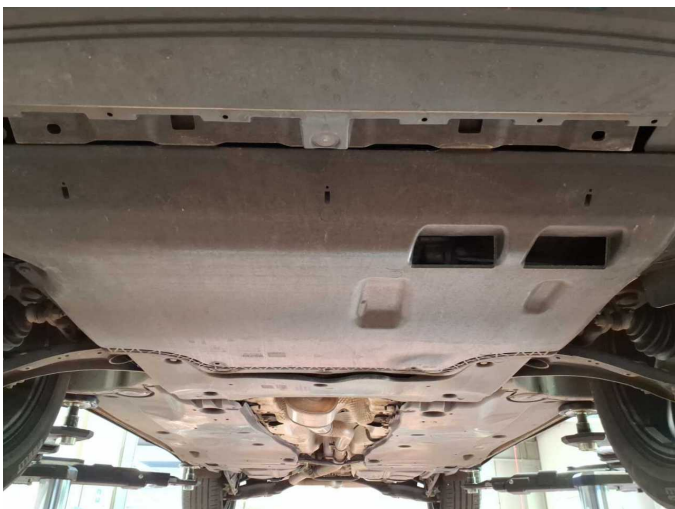

Figure 29: Misc.

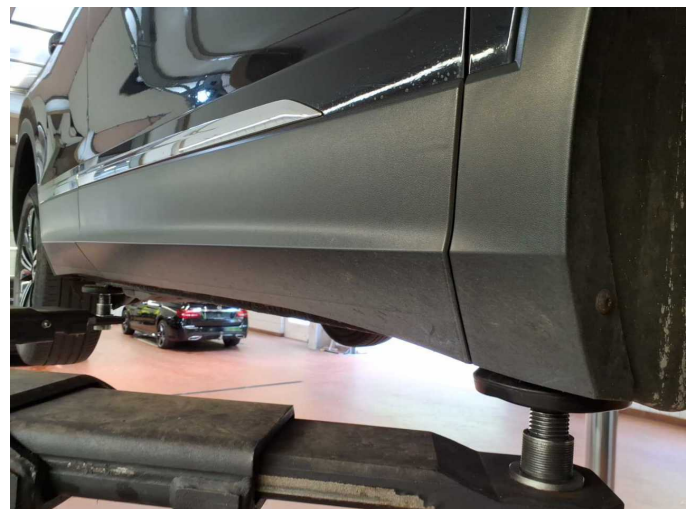

Figure 30: Misc.



Figure 31: Misc.



Damage 1: Front bumper: Front bumper - Scratch(es) - Smart repair



Damage 1: Front bumper: Front bumper - Scratch(es) - Smart repair



Damage 3: Door - rear left side: Brightware - lower - Deformed - Replace



Damage 3: Door - rear left side: Brightware - lower - Deformed - Replace



Damage 4: Misc.: Inspection / maintenance (-3300km) - Due - Perform



Damage 5: Rear bumper: Rear bumper - Scratch(es) - Paint



Damage 5: Rear bumper: Rear bumper - Scratch(es) - Paint



Damage 5: Rear bumper: Rear bumper - Scratch(es) - Paint



Damage 6: Bonnet: Bonnet - Stone chips - Paint



Damage 6: Bonnet: Bonnet - Stone chips - Paint

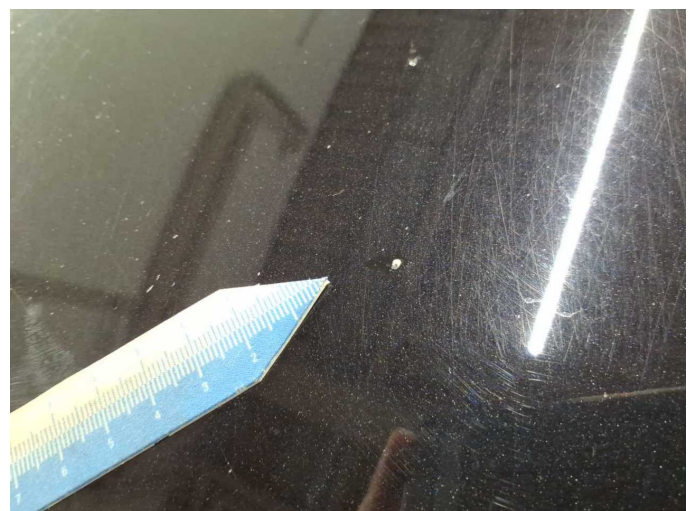

Damage 6: Bonnet: Bonnet - Stone chips - Paint



Damage 6: Bonnet: Bonnet - Stone chips - Paint



Damage 6: Bonnet: Bonnet - Stone chips - Paint



Damage 7: Vehicle glazing: Windscreen - Stone chips - Replace



Damage 7: Vehicle glazing: Windscreen - Stone chips - Replace



Damage 7: Vehicle glazing: Windscreen - Stone chips - Replace

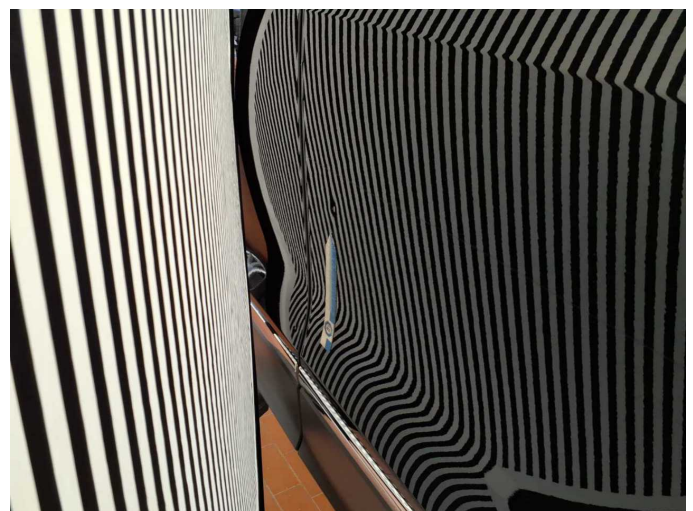

Wear and tear 2: Door - front right side: Door - dent(s) - No deduction



Wear and tear 2: Door - front right side: Door - dent(s) - No deduction



Wear and tear 3: Door - rear right side: Door - Scratch(es) - No deduction



Wear and tear 3: Door - rear right side: Door - Scratch(es) - No deduction



Wartungshistorie

(gemäß Auftraggeber Informationen)

Fahrgestellnummer: WVGZZZ5NZNW021950
Hersteller / Modell: VOLKSWAGEN VOLKSWAGEN Tiguan 2.0 TDI SCR 4MOTION
DSG Life

Datum	KM-Stand	Beschreibung
01.08.2025	119.553	Bremse Sonstiges; Bremsklötze hinten; Bremsklötze vorne; Bremsscheiben vorne; Regelwartungsdienst; Wartung Sonstiges
24.06.2025	116.119	Luftfiltereinsatz ern; Motoröl b. Wartung; Ölfilter ern; Ölwechsel; Wartung Sonstiges
13.03.2025	103.651	AU; Luftfiltereinsatz ern; Reparatur Sonstiges; Systemtest/Eigendiagnose
30.07.2024	87.752	Bremsflüssigkeit; Bremsflüssigkeit ern; Getriebeöl ern/prüfen; Kraftstofffilter ern; Motoröl b. Wartung; Ölfilter ern; Ölwechsel - Hinterachse; Regelwartungsdienst; Reparatur Sonstiges; Wartung Sonstiges
24.10.2023	56.040	Bremse Sonstiges; Bremsklötze hinten; Bremsklötze vorne; Bremsscheiben hinten; Bremsscheiben vorne; Motoröl b. Wartung; Ölfilter ern; Regelwartungsdienst; Wartung Sonstiges
23.12.2022	27.207	Motoröl b. Wartung; Regelwartungsdienst