

Expertise

Protocol number: 46193385
Order No. / Reference: 26511916
Inspection date: 26 Jun 2026

Manufacturer: Skoda

Model: Superb Combi 2.0 TDI Ambition

VIN: TMBJH7NP2P7015600



Vehicle details

Manufacturer / Type / Model / Equipment

Skoda Superb Combi 2.0 TDI Ambition

Vehicle Identification number TMBJH7NP2P7015600

Mileage (Read) 191,470 km

First registration 8 Feb 2023

Number of holders 1

Next periodical technical inspection 02/2028
(Report not on hand)

Power / Engine displacement 110 kw / 1,968 ccm

Fuel type / Cylinder Diesel / 4

Gearbox / Number of gears Manual / 6

Type of drive Front drive

Type of vehicle Station wagon

Colour / colour code Energy-blau Uni

Doors / Seats 5 / 5

Upholstery type Cloth

Colour of upholstery Black-Anthracite



Vehicle details

Maintenance booklet / proof	digital proof / complete	Next maintenance in	18,000 km
Last service on / at	05/2026 at 190,360 km		
Key is / should be	2 / 2	FZG documents	ZB#2 (B) was available (copy), ZB#1 (S) was not available.
		Letter No.	GN452753
Previous damage / Accident	Detectable	Repainting	None detectable
Inspection conditions	sufficient	Lifting equipment / pit	yes
Test drive	Not performed	Engine function test	Performed
Manufacturer key number/ type code number	8004 / APL 01820		
Emission standard	EURO6;WLTP;AP;PI/CI; M, N1 I	fine dust sticker	
Permitted total weight	2,176 kg	Empty weight	

Tyres

Mounted tyres				
#	Tyre size	Type of tyre	Manufacturer	Tread depth
1)	235/45 R18 94W	Summer tyres on Light alloy	Continental	3mm / 3mm
2)	235/45 R18 94W	Summer tyres on Light alloy	Continental	4mm / 4mm

Additional tyres				
#	Tyre size	Type of tyre	Manufacturer	Tread depth
1)	215/60 R16 99H	Winter tyres on Light alloy	Goodyear	3mm / 3mm
2)	215/60 R16 99H	Winter tyres on Light alloy	Goodyear	4mm / 4mm

Replacement				
Typ	Tyre size	Type of tyre	Manufacturer	Tread depth
N	125/70 R18 99M	Summer tyres on Steel	Sonstige	4 mm

Legend: Tread depth information for the left tire is listed first, for the right tire it is listed second on the axle in the direction of travel.



Equipment

Standard equipment

- Closed storage compartments behind the wheel arches in the trunk, including cargo elements
- Airbag, driver's knee airbag
- Airbag, front side airbags
- Traction control (ASR)
- Exterior mirrors and door handles in body color
- Illuminated glove compartment
- Hydraulic brake assist (HBA)
- Roof rails, black
- Diesel particulate filter and SCR catalyst
- Tachometer
- Easy Start (start-stop button instead of ignition lock)
- Electronic transverse differential lock (XDS+)
- Driving light assistant and rain sensor
- Front radar assistant including city emergency braking function
- Transmission: 6-speed manual transmission
- Tinted windows
- Rear window wiper including windshield washer system
- Child safety lock for rear doors & windows, electric
- Air Care Climatronic air conditioning (2-zone)
- Front and rear headrests are height-adjustable.
- LED low beam
- Steering wheel: 2-spoke leather steering wheel with multifunction buttons
- Rear center armrest with cup holders and pass-through option
- Multi-collision brake
- Rear parking sensors
- Radio: Bolero infotainment system
- Radio accessories: In-car communication
- Radio accessories: USB ports at the front (Type-C) and USB charging port (Type-A) in the center armrest
- Tire mobility kit
- Electromechanical power steering
- Seats: Adjustable lumbar support in the front seats
- Seats: Rear seat backrest split 60:40, foldable
- Sun visor on driver and passenger side with illuminated make-up mirror
- 12V socket in the center console, front and rear
- Chrome-plated elements
- Lashing eyes in the trunk
- Central locking with remote control
- Storage compartments
- Airbag, driver and switchable passenger airbag
- Airbag, head airbags
- Anti-lock braking system (ABS)
- Electrically adjustable and heated exterior mirrors
- Electrically folding exterior mirrors
- Hill start assist
- Grey headliner
- Decorative inlay silver brushed
- Digital instrument cluster (Virtual Cockpit) 10.2"
- Third brake light
- Electronic parking brake including auto-hold function
- Electronic Stability Control (ESC)
- Electric windows front and rear, including anti-pinch protection and child safety lock
- Cruise control system (cruise control) including speed limiter
- Heated rear window
- ISOFIX preparation on the outer rear seats, including top tether
- Boot cover, roll-up and removable, semi-automatic
- Paint finish: Solid
- LED taillights
- Steering wheel: height and reach adjustable
- Reading lights at the front and rear of the headliner
- Front center armrest with storage compartment
- Engine drag torque control (MSR)
- LED fog lights with integrated cornering lights
- Upholstery: Cloth
- Radio accessories: Digital radio reception DAB+
- Radio accessories: Voice control
- Radio accessories: Wireless SmartLink for Apple CarPlay
- Tire pressure monitoring
- Heated windshield washer nozzles
- Superb seat belts
- Seats: Height-adjustable front seats
- SKODA Care Connect
- Start/stop system including brake energy recuperation
- 12V socket in the trunk
- Telephone: Convenient Bluetooth hands-free phone system
- Immobiliser



Extra equipment

- Swiveling trailer hitch including trailer stabilization
- Chassis: Rough road package (15 mm lift - modified damper settings - engine underbody protection)
- Package: Transport (Combi) (Interior waste bin - Boot net - Variable loading floor - Luggage net partition)
- Front and rear parking sensors
- Wheels: 18" Zenith alloy wheels
- Wheels: 18" steel spare wheel (3.5J x 18 ET25 tire 125/70 R18 incl. jack, wheel wrench, tire mobility kit not included)
- Reversing camera with washer nozzle
- Seats: Heated front seats
- Heated windshield
- Package: Business Amundsen (manual transmission) (Amundsen navigation system - voice control - Wi-Fi hotspot - Wireless Smartlink for Apple CarPlay - 8" capacitive touchscreen in glass design - Phonebox - Traveller assistance system (traffic sign recognition, predictive lane keeping assist pACC, adaptive lane keeping assist, capacitive steering wheel with hands-off detection) - 230 V socket and 3 USB ports, tablet holder - Sunset - Infotainment Online (3-year subscription))

Brief expert findings

Documents submitted	At the time of the inspection, the vehicle registration certificate Part 2 (title) was available, but the vehicle registration certificate Part 1 (document) was not. (Copy)
VIN comparison	The vehicle identification number (VIN) was read from the vehicle and its conformity with the submitted documents was confirmed by the undersigned during the inspection.
Inspection	The inspection conditions were sufficient for the assessment of the vehicle. Lifting equipment and/or a pit were available for examining the vehicle.
Test drive	No test drive/shunting maneuver was carried out during the inspection of the vehicle.
Engine function test	An engine test run was performed.

Value reducing factors

No.	Component group	Description
1	Misc.	Main inspection - No evidence - No deduction
2	Trim / covers	Floor mats - Broken / torn - Replace
3	Equipment	Vehicle key (Batterie) - Empty - Replace
4	Door - rear left side	Door edge - Scratch(es) - Smart repair
5	Side panel - rear left side	Side panel - dent(s) - Smooth repair work
6	Side panel - rear right side	Side panel (Kante) - Scratch(es) - Smart repair
7	Door - front right side	Speaker cover - Scratched - Loss in value
8	Door - front left side	Door - Scratch(es) - Smart repair
9	Side panel - rear left side	Sill - Dent / paintcoat damage - Smart repair
10	Door - front right side	Door - Scratch(es) - Smart repair
11	Interior	Interior (Tier) - Odour - Ozone treatment
12	Interior	Interior - Soiled - Clean
13	Bonnet	Bonnet - dent(s) - Smooth repair work
14	Trim / covers	Boot lid - interior trim - Scratched - Replace
15	Wheel / tyres	Alloy rim - front right side - Scratched - Loss in value
16	Trim / covers	Door trim - rear left side - Scratched - Loss in value
17	Equipment	Vehicle key with remote control (Schlüsselbart fehlt) - Incomplete - Replace
18	2nd wheel set	Tyres - complete set (Profiltiefe \leq 4mm) - No deduction
19	Door - rear right side	Door - Dent / paintcoat damage - Repair and paint
20	Rear bumper	Rear bumper - Scratched - Repair and paint
21	Boot lid / rear door	Boot lid - Dent / paintcoat damage - Repair and paint



Previous damages

No.	Previous damage	Extent of damage (Net)
1	Rear, Provided by user / customer, from 18 Sept 2023	1.485,20 €
2	Front, Provided by user / customer, from 31 Mar 2026	4.086,97 €

Order/Scope of Order

An order was placed to prepare a sales report for the described vehicle. This report includes the following:

- Description of key vehicle information
- Documentation of equipment features
(*Delivery by third-party service providers*)
- Documentation of damage, defects, missing parts
- Documentation of prior damage, unrepaired prior damage, repainting
- A brief visual or functional inspection of the equipment details, if possible.
(*Functional testing of driver assistance systems is not included in the scope of services!*)
- a photographic documentation of the vehicle

Basis for the order

This product is based on the guidelines for vehicle returns and valuations published by Alphabet Fleet GmbH. The expert makes the specific findings in each individual case objectively, within the framework of the prescribed standards, based on their own expertise.

The vehicle inspection takes place in a fully assembled, unassembled state.

Damage or defects that can only be detected during disassembly/diagnostic work or through further investigation remain within the realm of prognostic risk. An increased risk exists due to concealed defects caused by fraudulent misrepresentation and which were not identifiable by the expert.

Damage or defects resulting from normal use or wear and tear of the vehicle will be accepted in accordance with the applicable standard.

There was no explicit identification or monetary consideration of the expected features within the product.

Features which, in their nature and extent, slightly exceed normal use but do not constitute unacceptable damage, will be documented and indicated as signs of wear, if applicable.

Damage or defects that, according to the applicable standard, can no longer be attributed to normal use or wear and tear are listed under "Value Reducing Factors" in the product description.

Depending on the product specification, a monetary ID can be provided. If this takes place, the costs can be 100% d or pro rata depending on the vehicle's age and mileage.

Previous damages

According to available information previous damages were repaired at the vehicle. Traces of repairs, which allow conclusions about the area of repair, were not recognizable during the inspection.

Comments

- Der Winterradsatz ist kein Bestandteil der Ausstattungsliste.



Figure 1: Diagonal front (left)



Figure 2: Diagonal front (right)



Figure 3: Diagonal rear (left)



Figure 4: Diagonal rear (right)



Figure 5: Interior - front



Figure 6: Interior - rear



Figure 7: Instrument cluster



Figure 8: Instrument panel

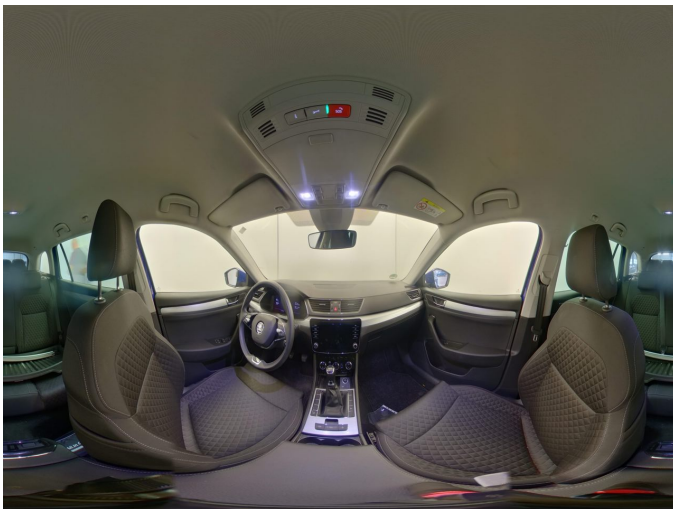

Figure 9: Interior 360° view



Figure 10: Cargo area

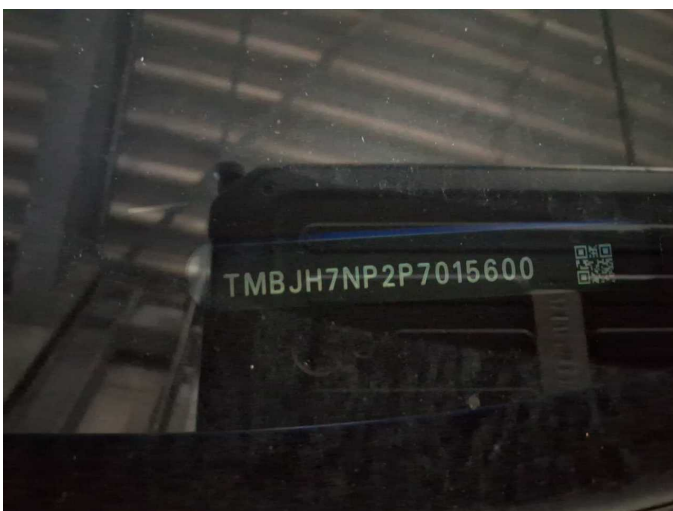

Figure 11: VIN

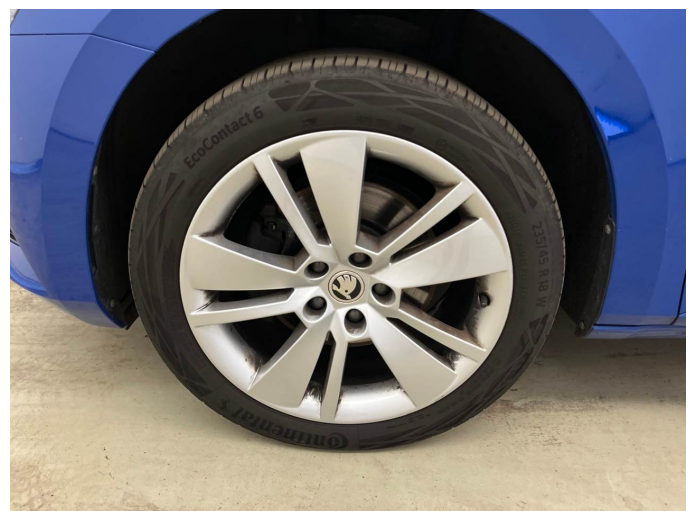

Figure 12: Mounted tyres



Figure 13: Documents



Figure 14: Additional tyres

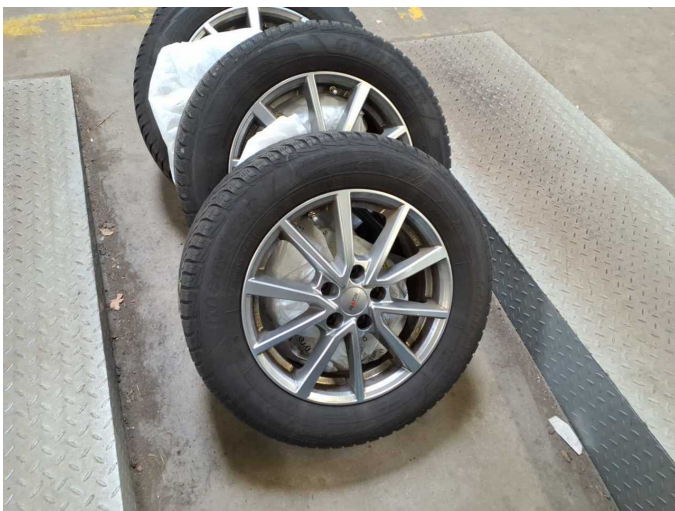

Figure 15: Additional tyres



Figure 16: Navigation



Figure 17: Misc.



Figure 18: Misc.



Figure 19: Misc.



Figure 20: Misc.



Figure 21: Misc.



Figure 22: Misc.

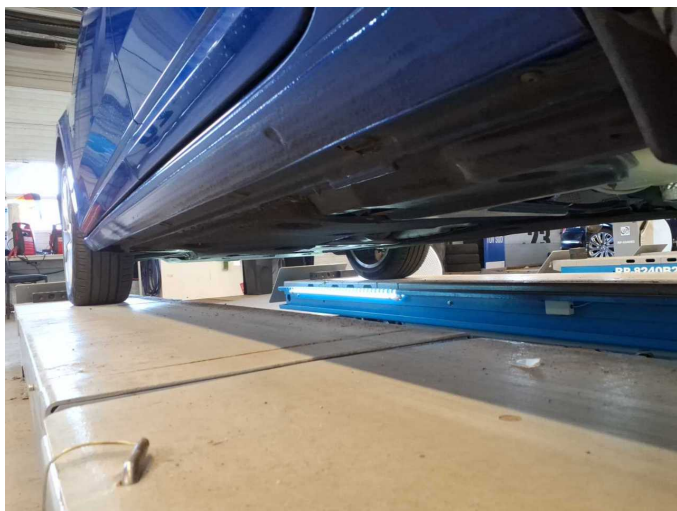

Figure 23: Misc.



Figure 24: Misc.

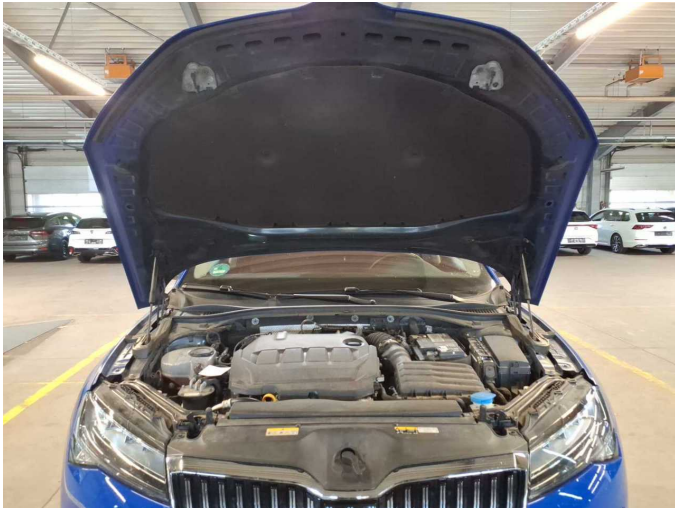
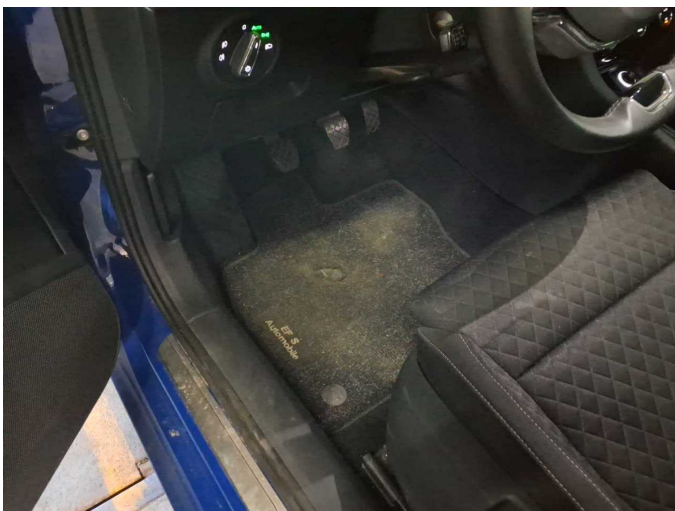

Figure 25: Misc.



Figure 26: Misc.



Damage 2: Trim / covers: Floor mats - Broken / torn - Replace



Damage 2: Trim / covers: Floor mats - Broken / torn - Replace



Damage 3: Equipment: Vehicle key (Batterie) - Empty - Replace



Damage 4: Door - rear left side: Door edge - Scratch(es) - Smart repair



Damage 4: Door - rear left side: Door edge - Scratch(es) - Smart repair



Damage 5: Side panel - rear left side: Side panel - dent(s) - Smooth repair work

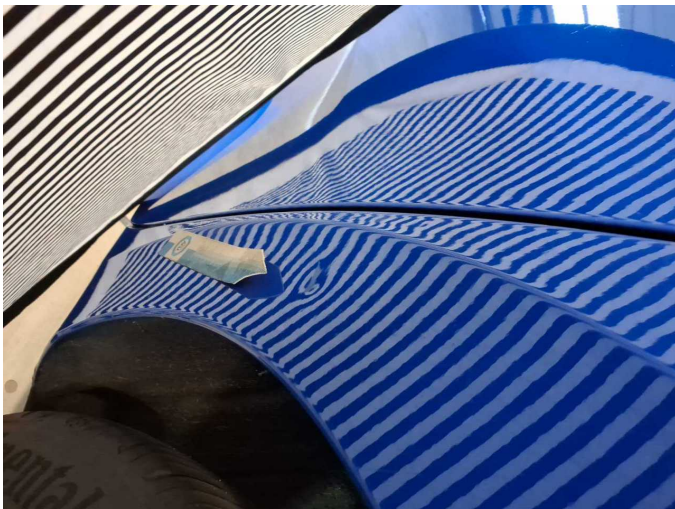

Damage 5: Side panel - rear left side: Side panel - dent(s) - Smooth repair work



Damage 6: Side panel - rear right side: Side panel (Kante) - Scratch(es) - Smart repair

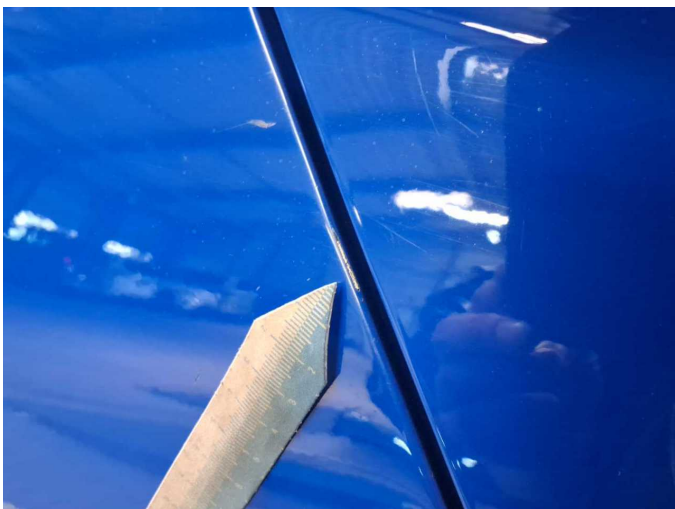

Damage 6: Side panel - rear right side: Side panel (Kante) - Scratch(es) - Smart repair



Damage 7: Door - front right side: Speaker cover - Scratched - Loss in value



Damage 7: Door - front right side: Speaker cover - Scratched - Loss in value



Damage 8: Door - front left side: Door - Scratch(es) - Smart repair



Damage 8: Door - front left side: Door - Scratch(es) - Smart repair



Damage 9: Side panel - rear left side: Sill - Dent / paintcoat damage - Smart repair



Damage 9: Side panel - rear left side: Sill - Dent / paintcoat damage - Smart repair



Damage 10: Door - front right side: Door - Scratch(es) - Smart repair

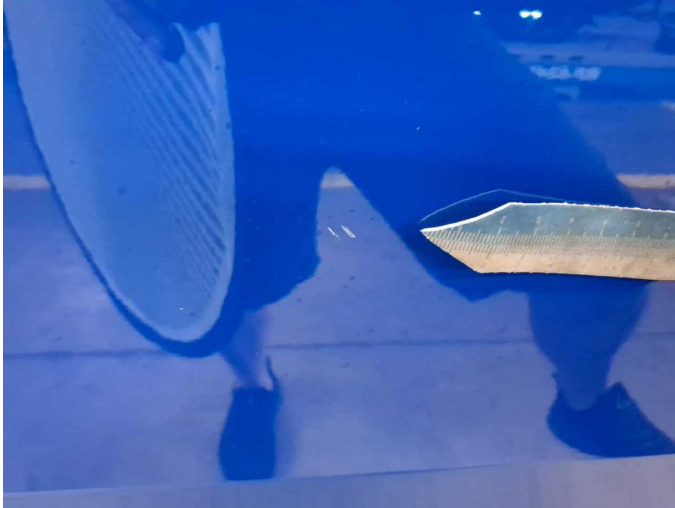

Damage 10: Door - front right side: Door - Scratch(es) - Smart repair



Damage 12: Interior: Interior - Soiled - Clean



Damage 12: Interior: Interior - Soiled - Clean



Damage 12: Interior: Interior - Soiled - Clean

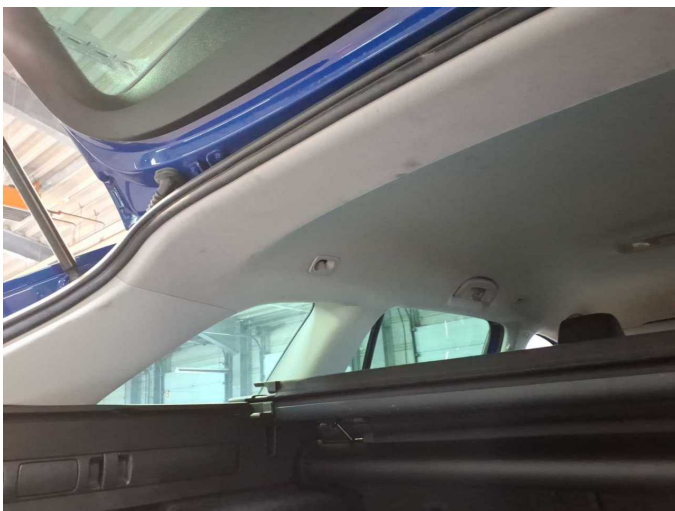

Damage 12: Interior: Interior - Soiled - Clean



Damage 13: Bonnet: Bonnet - dent(s) - Smooth repair work



Damage 13: Bonnet: Bonnet - dent(s) - Smooth repair work



Damage 13: Bonnet: Bonnet - dent(s) - Smooth repair work

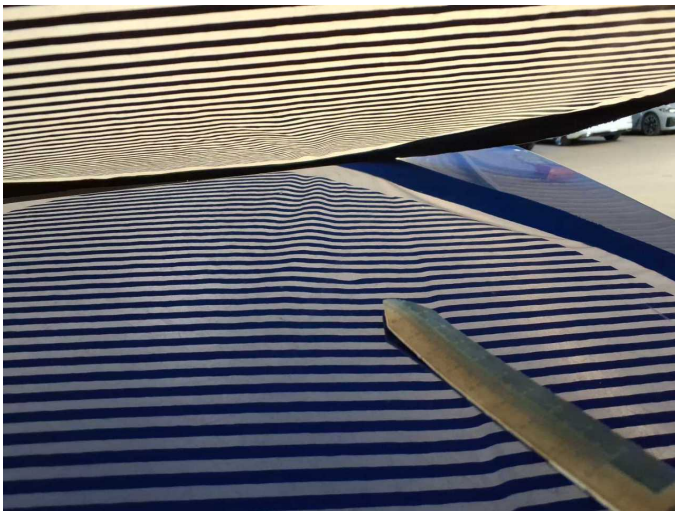

Damage 13: Bonnet: Bonnet - dent(s) - Smooth repair work



Damage 14: Trim / covers: Boot lid - interior trim - Scratched - Replace



Damage 14: Trim / covers: Boot lid - interior trim - Scratched - Replace



Damage 14: Trim / covers: Boot lid - interior trim - Scratched - Replace



Damage 14: Trim / covers: Boot lid - interior trim - Scratched - Replace



Damage 14: Trim / covers: Boot lid - interior trim - Scratched - Replace



Damage 15: Wheel / tyres: Alloy rim - front right side - Scratched - Loss in value



Damage 15: Wheel / tyres: Alloy rim - front right side - Scratched - Loss in value



Damage 16: Trim / covers: Door trim - rear left side - Scratched - Loss in value



Damage 16: Trim / covers: Door trim - rear left side - Scratched - Loss in value



Damage 16: Trim / covers: Door trim - rear left side - Scratched - Loss in value



Damage 16: Trim / covers: Door trim - rear left side - Scratched - Loss in value



Damage 16: Trim / covers: Door trim - rear left side - Scratched - Loss in value



Damage 17: Equipment: Vehicle key with remote control (Schlüsselbart fehlt) - Incomplete - Replace



Damage 17: Equipment: Vehicle key with remote control (Schlüsselbart fehlt) - Incomplete - Replace



Damage 19: Door - rear right side: Door - Dent / paintcoat damage - Repair and paint



Damage 19: Door - rear right side: Door - Dent / paintcoat damage - Repair and paint



Damage 19: Door - rear right side: Door - Dent / paintcoat damage - Repair and paint

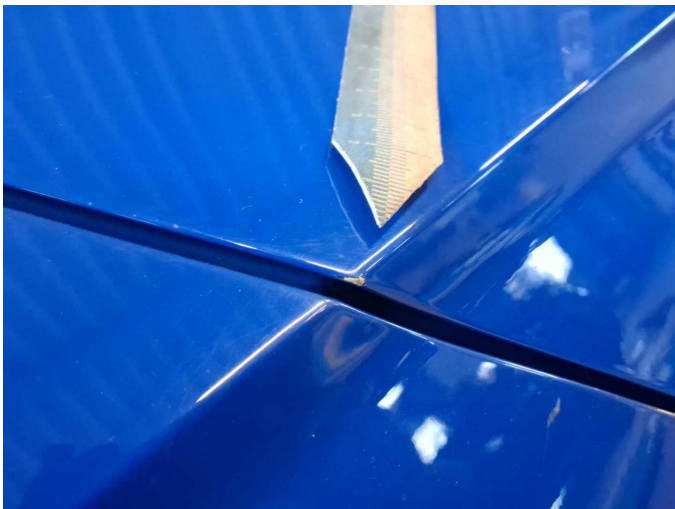

Damage 19: Door - rear right side: Door - Dent / paintcoat damage - Repair and paint



Damage 19: Door - rear right side: Door - Dent / paintcoat damage - Repair and paint

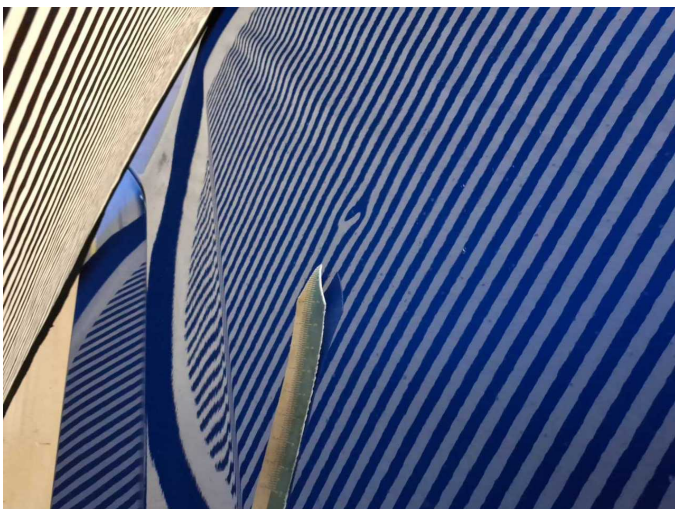

Damage 19: Door - rear right side: Door - Dent / paintcoat damage - Repair and paint



Damage 20: Rear bumper: Rear bumper - Scratched - Repair and paint



Damage 20: Rear bumper: Rear bumper - Scratched - Repair and paint



Damage 20: Rear bumper: Rear bumper - Scratched - Repair and paint



Damage 20: Rear bumper: Rear bumper - Scratched - Repair and paint

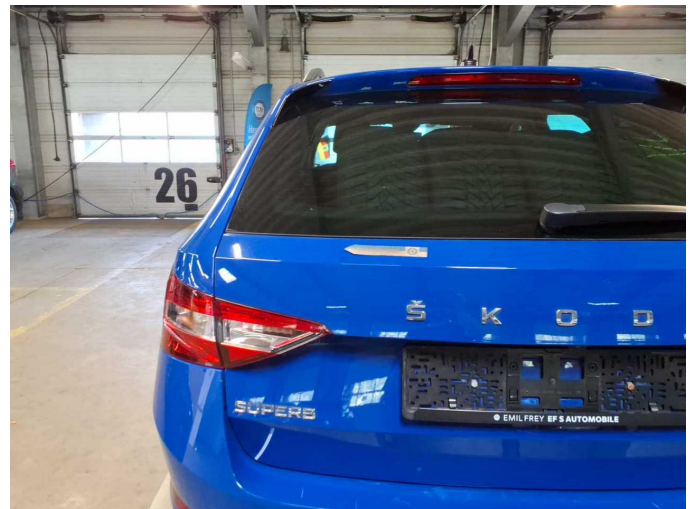

Damage 21: Boot lid / rear door: Boot lid - Dent / paintcoat damage - Repair and paint

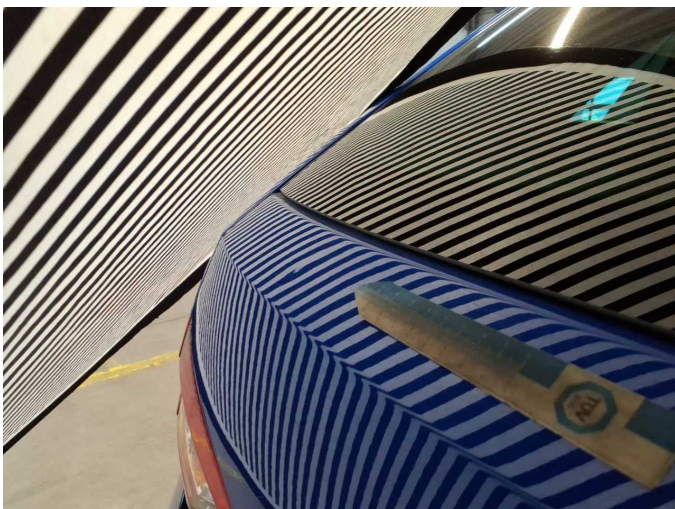

Damage 21: Boot lid / rear door: Boot lid - Dent / paintcoat damage - Repair and paint



Damage 21: Boot lid / rear door: Boot lid - Dent / paintcoat damage - Repair and paint

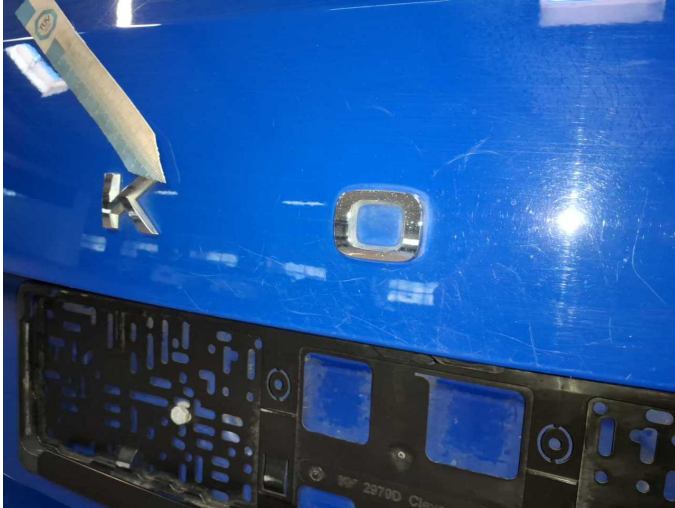

Damage 21: Boot lid / rear door: Boot lid - Dent / paintcoat damage - Repair and paint



Damage 21: Boot lid / rear door: Boot lid - Dent / paintcoat damage - Repair and paint



Wartungshistorie

(gemäß Auftraggeber Informationen)

Fahrgestellnummer: TMBJH7NP2P7015600
Hersteller / Modell: SKODA SKODA Superb Combi 2.0 TDI Ambition

Datum	KM-Stand	Beschreibung
22.05.2026	190.360	Kraftstofffilter ern; Luftfiltereinsatz ern; Regelwartungsdienst; Systemtest/Eigendiagnose; Wartung Sonstiges
26.03.2026	181.587	Motoröl b. Wartung; Ölfilter ern; Ölwechsel; Systemtest/Eigendiagnose; Wartung Sonstiges
13.02.2026	175.040	AU
04.11.2025	159.694	Motoröl b. Wartung; Ölfilter ern; Regelwartungsdienst; Wartung Sonstiges
12.05.2025	129.507	Bremsflüssigkeit; Bremsflüssigkeit ern; Motoröl b. Wartung; Ölfilter ern; Regelwartungsdienst; Wartung Sonstiges
20.09.2024	98.368	Bremsscheiben + Klötze h; Bremsscheiben + Klötze v; Kraftstofffilter ern; Luftfiltereinsatz ern; Motoröl b. Wartung; Regelwartungsdienst; Systemtest/Eigendiagnose
14.03.2024	65.754	Motoröl b. Wartung; Ölfilter ern; Regelwartungsdienst; Reparatur Sonstiges; Wartung Sonstiges
28.08.2023	34.114	Motoröl b. Wartung; Ölfilter ern; Regelwartungsdienst; Wartung Sonstiges