

## Expertise

Protocol number: 45495556  
Order No. / Reference: 26215898  
Inspection date: 8 May 2026

Manufacturer: Opel

Model: Insignia Sports Tourer 2.0 Diesel 4x4 Aut. Business Elegance

VIN: W0VZT8EP5M1014873



### Vehicle details

#### Manufacturer / Type / Model / Equipment

Opel Insignia Sports Tourer 2.0 Diesel 4x4 Aut. Business Elegance

**Vehicle Identification number** W0VZT8EP5M1014873

**Mileage (Read)** 105,261 km

**First registration** 30 Jun 2021

**Number of holders** 1

**Power / Engine displacement** 128 kw / 1,995 ccm

**Fuel type / Cylinder** Diesel / 4

**Gearbox / Number of gears** Automatic / 8

**Type of drive** All-wheel drive

**Type of vehicle** Station wagon

**Colour / colour code** Onyx Black Metallic

**Doors / Seats** 5 / 5

**Upholstery type** Cloth / leather combination

**Colour of upholstery** Black-Grey

**readiness to drive** Roadworthy



TÜV SÜD Auto Partner GmbH  
Wiesenring 2  
04159 Leipzig

Inspection location  
Hartmann Fleet Professionals GmbH  
Leerenstraße 25  
29683 Bad Fallingbommel



## Equipment



## Standard equipment

- Storage compartments (storage compartment in the center console, pockets in the front doors suitable for 1.5-liter beverage bottles, pockets in the rear doors suitable for 1-liter beverage bottles, cup holder in the center console, illuminated glove compartment)
- Ambient lighting (dashboard and doors (front))
- Electrically adjustable and heated exterior mirrors for driver and passenger side (manually foldable)
- third brake light
- Diesel particulate filter
- Electronic brake force distribution (EBD)
- Electric windows front and rear (with one-touch function and anti-pinch protection)
- Pedestrian protection including active hood
- Speed controller
- Transmission: 8-speed automatic transmission
- Child safety lock in the rear doors, manual
- Front headrests (height adjustable)
- Rear headrests (3 pieces) (height adjustable)
- LED headlights (automatic headlight range control)
- LED fog lights
- LED daytime running lights including LED indicators, front and LED taillights
- Center armrest, front
- Package: Easy-Access (Keyless locking and starting system (Keyless Open & Start) - Sensor-controlled tailgate, electric - Loading sill protection, stainless steel)
- Package: Innovations 1 (IntelliLux LED Pixel Light - Adaptive LED Matrix Headlights: City Light, Highway Light, Country Road Light, Static Cornering Light, Turning Light, Parking Light, High Beam: Traffic-Dependent Dimming Taking into Account of Oncoming and Ahead Vehicles, Automatic Headlight Range Control - Traffic Sign Assist)
- Upholstery: Monita fabric/Premium leather look
- Radio: Digital radio reception DAB+
- Radio accessories: 2 USB ports (rear center console)
- Tire repair kit (including tire sealant and 12-volt compressor (without jack))
- Tire pressure display (with tire pressure warning - direct system with automatic calibration after wheel change)
- Rear seat backrest with FlexFold function, foldable in a 40:20:40 ratio
- Power steering (speed-dependent)
- Seat belts: Three-point seat belts in all seats (belt force limiter and belt tensioner in the front and on the outer rear seats - warning tone and light for unfastened seat belts in all seats)
- Visibility equipment (rain sensor, front interior mirror, automatically dimming, automatic dimming headlights with tunnel detection, high beam assist)
- Airbag: Front airbags (multi-stage) and side airbags, driver and front passenger (front and side airbags, front passenger, deactivatable)
- Airbag: Front and rear outer head airbags
- All-wheel drive 4x4
- Anti-lock braking system (ABS) (with cornering brake control (CBC) and brake assist)
- Hill Start Assist
- Roof rails, silver anodized
- Tachometer
- Electronic Stability Program (ESP Plus)
- Front collision warning system with pedestrian detection and automatic emergency braking
- Luggage compartment cover (extendable with comfort operation)
- rear window wiper
- Automatic climate control, two zones (with separate temperature control for driver and front passenger, including: - recirculation mode, manual - particle/activated carbon filter - automatic air distribution - sun position sensor - humidity sensor)
- Steering column adjustable for height and reach
- Illuminated makeup mirrors in both sun visors
- Package: Charging (Sports Tourer) (Wireless Charging (wireless charging of smartphones in the center console) - 2 USB ports, rear center console (charging function) - 12V socket, in the trunk)
- Park & Go with digital reversing camera (digital reversing camera - reversing assistant - lane change assistant - blind spot warning in both exterior mirrors)
- Electric parking brake (including 12-volt socket)
- Parkpilot, front and rear parking aid (with acoustic warning signal when parking forwards and backwards)
- Quickheat rapid heating system
- Radio: Multimedia Navi Pro with 8" color touchscreen display (Multimedia radio, voice control for audio, telephone and navigation, navigation system with SD card storage, road map for over 30 European countries, map display in 2D and 3D, dynamic route guidance via map and/or arrow display and voice prompts, connected navigation services, predictive navigation, online map updates, real-time traffic information, 8" driver information display, 2 USB ports, steering wheel controls, Apple CarPlay and Android Auto)
- Safety net (for mounting behind the 1st or 2nd row of seats - pre-installation for safety net attachment for 1st and 2nd row of seats)
- Seats: Ergonomic active seat (AGR) for driver and front passenger (length, height and backrest angle manually adjustable - seat tilt electrically adjustable - lumbar support electropneumatically adjustable in height and length - extendable thigh support, manually adjustable - headrest, height and tilt adjustable)
- Start/Stop system (reinforced starter, high-performance battery, brake energy recuperation, switch to deactivate the start/stop function)
- Traction Control (TC) Plus (traction control with engine and brake intervention)



- Lane Keeping Assist (warning in case of unintentional lane departure (between 60 km/h and 180 km/h) via a warning light in the driver information display. The Lane Keeping Assist also alerts the driver by gently counter-steering, but does not continuously steer the vehicle.)
- Bumpers painted in body color
- Pre-installation for child seat mounting system "ISOFIX" (rear)
- Thermal insulation glazing, green tinted
- Second folding ignition key

- Immobiliser
- Central locking with remote control (and interior switches)

### Extra equipment

- Package: Winter 2 (Heated seats, multi-stage, driver and front passenger; Heated leather steering wheel; Seat Comfort Equipment 1 (Driver's seat 8-way electrically adjustable: length, height, backrest and seat tilt; Electropneumatic lumbar support; Height and tilt adjustable headrest; Pocket on front seat back; Memory function for driver's seat and exterior mirrors; Electropneumatic adjustment of driver's side bolsters; Massage function for driver; Exterior mirrors with ambient lighting, electrically adjustable, heated and folding); Heated ThermoTec windscreen)

- Paint finish: Metallic
- Swiveling trailer hitch (including trailer stability program)
- Wheels: 8.5 J x 18 alloy wheels in high-gloss black (multi-spoke) (with 245/45 R 18 tires)

### Brief expert findings

Documents submitted	At the time of the inspection, the vehicle registration certificate Part 2 (title) was available, but the vehicle registration certificate Part 1 (document) was not. (Copy)
VIN comparison	The vehicle identification number (VIN) was read from the vehicle and its conformity with the submitted documents was confirmed by the undersigned during the inspection.
Inspection	The inspection conditions were sufficient for the assessment of the vehicle. No lifting equipment or pit was available for inspecting the vehicle. Therefore, inspection of the vehicle's underside was only possible to a limited extent.
Test drive	No test drive/shunting maneuver was carried out during the inspection of the vehicle.
Engine function test	An engine test run was performed.
readiness to drive	The vehicle was roadworthy at the time of inspection.

### Value reducing factors

No.	Component group	Description
1	Equipment	Tirefit filler - Expired - Replace
2	Roof	Roof - dent(s) - Smooth repair work
3	Bonnet	Bonnet - dent(s) - Smooth repair work
4	2nd wheel set	1 alloy rim - Scratch(es) - Loss in value
5	2nd wheel set	1 alloy rim - Scratch(es) - Loss in value
6	2nd wheel set	1 alloy rim - Scratched - Replace
7	2nd wheel set	1 alloy rim - Scratched - Replace
8	Side panel - rear right side	Side panel - Dent / paintcoat damage - Repair and paint
9	Door - rear left side	Door - Scratch(es) - Paint
10	Door - front left side	Door - Scratch(es) - Paint
11	Door - front right side	Door - Scratch(es) - Paint
12	Front bumper	Front bumper - Dent / paintcoat damage - Replace



## Wear and tear

No.	Component group	Description
1	Mudguard - right side	Mudguard - right side - Scratch(es) - No deduction

The vehicle shows signs of wear and tear commensurate with its age and use.

## Order/Scope of Order

An order was placed to prepare a sales report for the described vehicle. This report includes the following:

- Description of key vehicle information
- Documentation of equipment features  
(*Delivery by third-party service providers*)
- Documentation of damage, defects, missing parts
- Documentation of prior damage, unrepaired prior damage, repainting
- A brief visual or functional inspection of the equipment details, if possible.  
(*Functional testing of driver assistance systems is not included in the scope of services!*)
- a photographic documentation of the vehicle

## Basis for the order

This product is based on the guidelines for vehicle returns and valuations published by Alphabet Fleet GmbH. The expert makes the specific findings in each individual case objectively, within the framework of the prescribed standards, based on their own expertise.

The vehicle inspection takes place in a fully assembled, unassembled state.

Damage or defects that can only be detected during disassembly/diagnostic work or through further investigation remain within the realm of prognostic risk. An increased risk exists due to concealed defects caused by fraudulent misrepresentation and which were not identifiable by the expert.

Damage or defects resulting from normal use or wear and tear of the vehicle will be accepted in accordance with the applicable standard.

There was no explicit identification or monetary consideration of the expected features within the product.

Features which, in their nature and extent, slightly exceed normal use but do not constitute unacceptable damage, will be documented and indicated as signs of wear, if applicable.

Damage or defects that, according to the applicable standard, can no longer be attributed to normal use or wear and tear are listed under "Value Reducing Factors" in the product description.

Depending on the product specification, a monetary ID can be provided. If this takes place, the costs can be 100% d or pro rata depending on the vehicle's age and mileage.

## Previous damages

No apparent prior damage that had been repaired could be found on the vehicle.

## Comments

-Der montierte Winterradsatz ist kein Bestandteil des Auslieferungsumfangs.



Figure 1: Diagonal front (left)



Figure 2: Diagonal front (right)



Figure 3: Diagonal rear (left)



Figure 4: Diagonal rear (right)



Figure 5: Interior - front



Figure 6: Interior - rear



Figure 7: Instrument cluster



Figure 8: Instrument panel



Figure 9: Interior 360° view



Figure 10: Cargo area

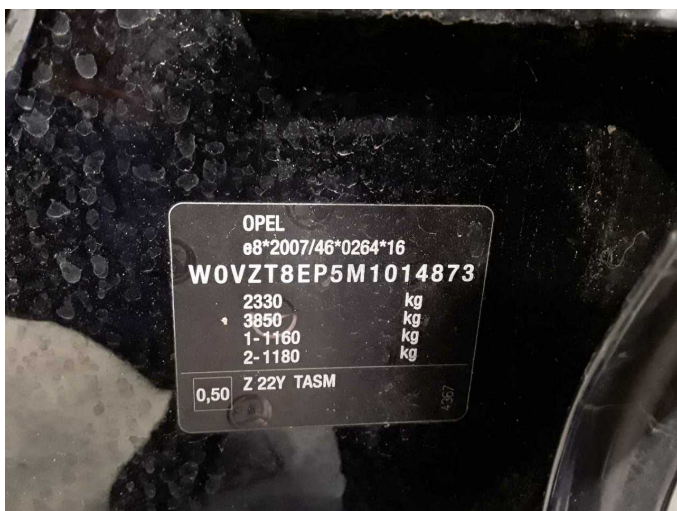

Figure 11: VIN



Figure 12: Mounted tyres



Figure 13: Documents



Figure 14: Documents



Figure 15: Documents

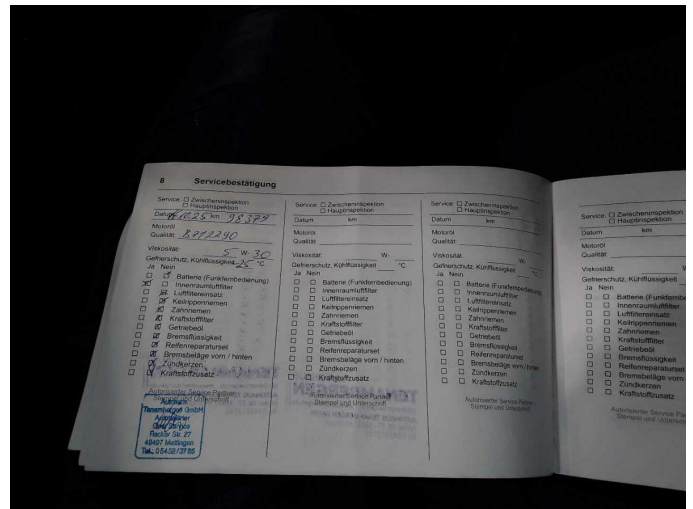

Figure 16: Documents

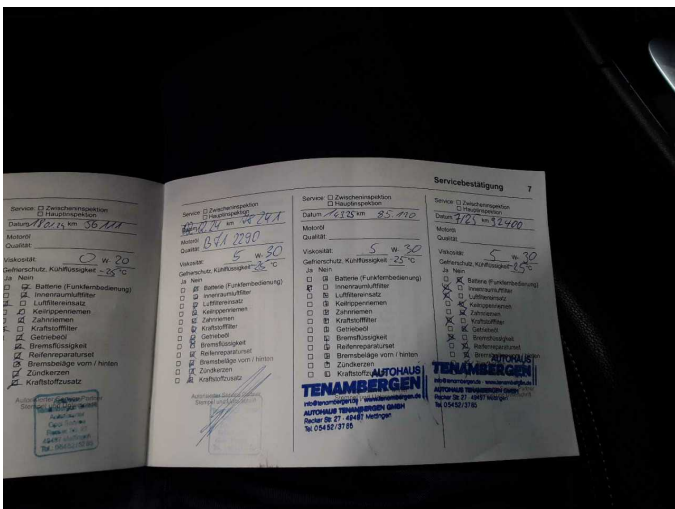

Figure 17: Documents

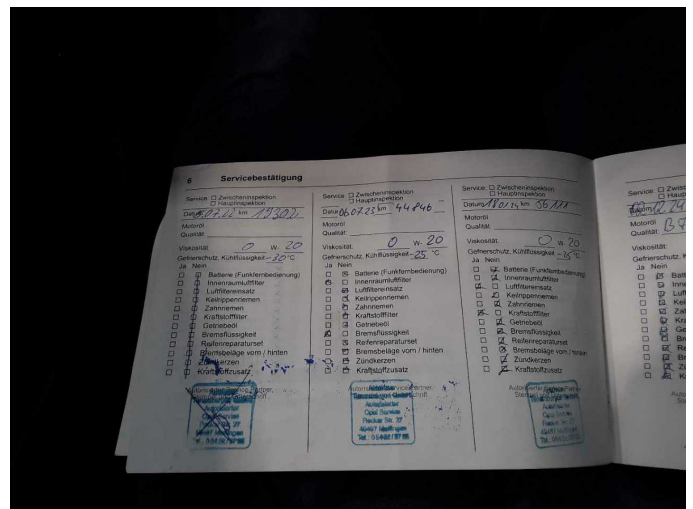

Figure 18: Documents

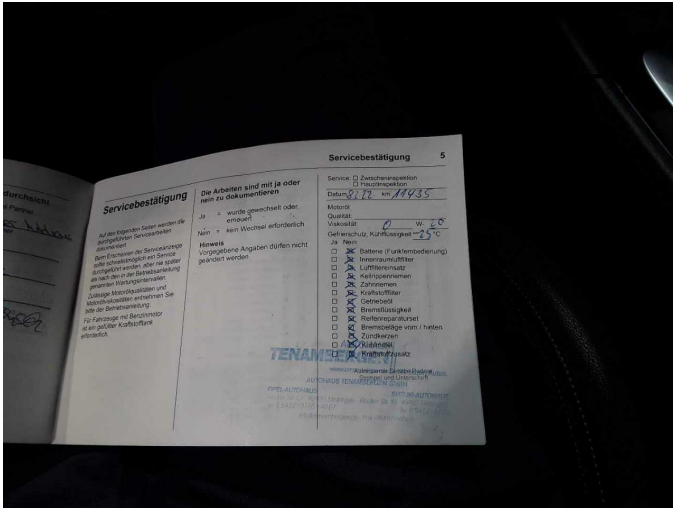

Figure 19: Documents



Figure 20: Additional tyres

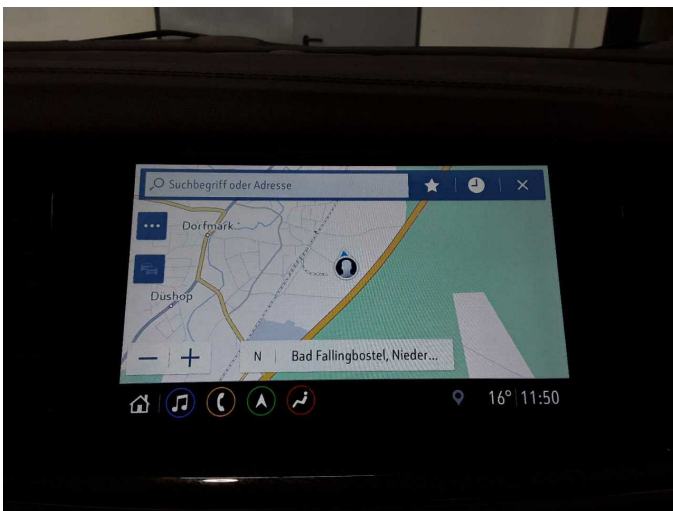

Figure 21: Navigation

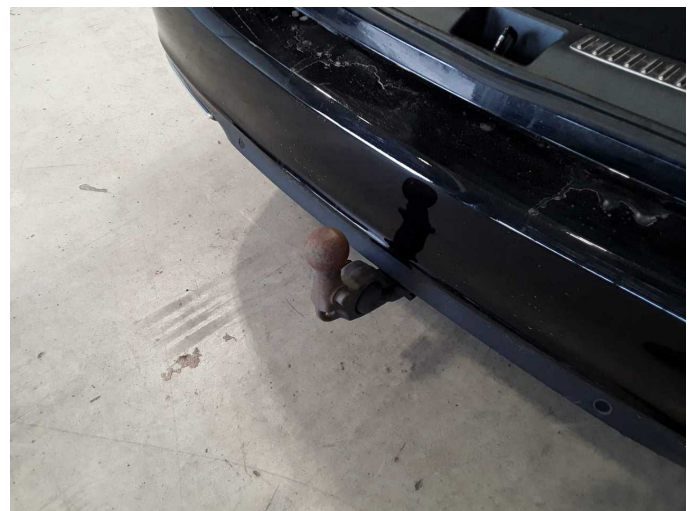

Figure 22: Misc.



Figure 23: Misc.



Figure 24: Misc.



Figure 25: Misc.



Figure 26: Misc.

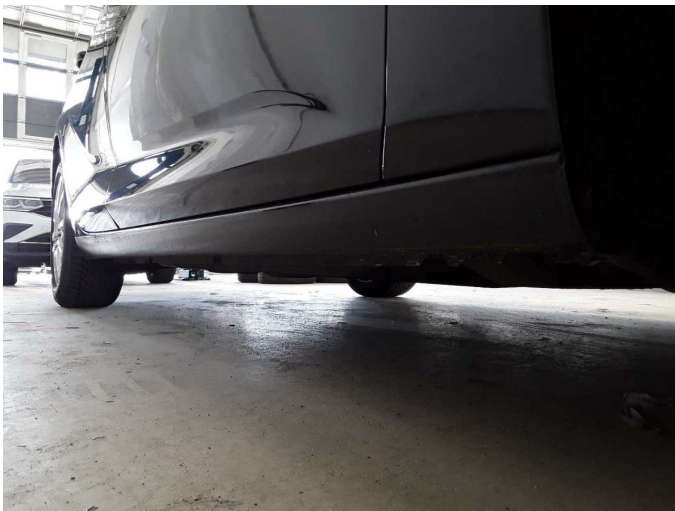

Figure 27: Misc.



Figure 28: Misc.



Figure 29: Misc.



Figure 30: Misc.



**Damage 1:** Equipment: Tirefit filler - Expired - Replace



**Damage 2:** Roof: Roof - dent(s) - Smooth repair work



**Damage 2:** Roof: Roof - dent(s) - Smooth repair work

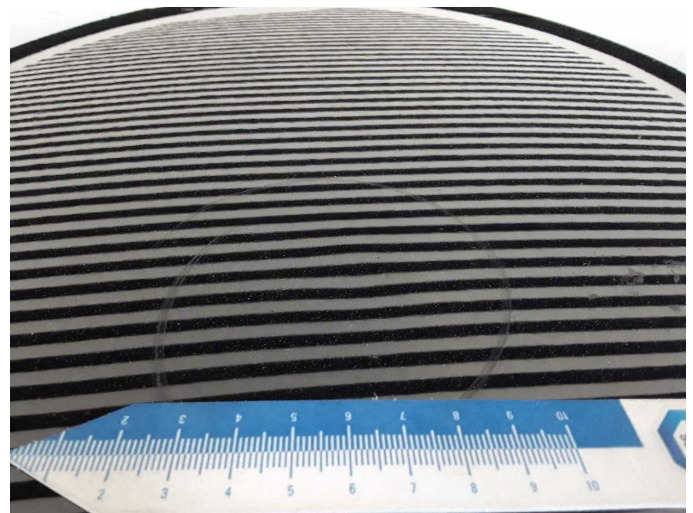

**Damage 2:** Roof: Roof - dent(s) - Smooth repair work

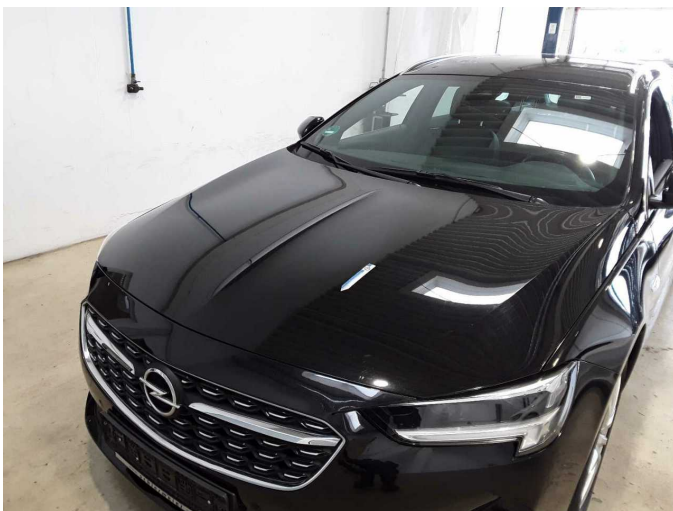

**Damage 3:** Bonnet: Bonnet - dent(s) - Smooth repair work



**Damage 3:** Bonnet: Bonnet - dent(s) - Smooth repair work



**Damage 3:** Bonnet: Bonnet - dent(s) - Smooth repair work



**Damage 4:** 2nd wheel set: 1 alloy rim - Scratch(es) - Loss in value



**Damage 4:** 2nd wheel set: 1 alloy rim - Scratch(es) - Loss in value

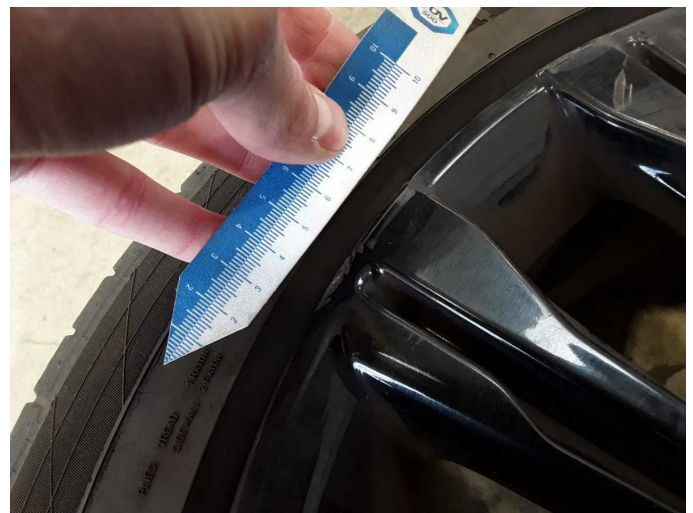

**Damage 4:** 2nd wheel set: 1 alloy rim - Scratch(es) - Loss in value



**Damage 5:** 2nd wheel set: 1 alloy rim - Scratch(es) - Loss in value



**Damage 5:** 2nd wheel set: 1 alloy rim - Scratch(es) - Loss in value



**Damage 5:** 2nd wheel set: 1 alloy rim - Scratch(es) - Loss in value



**Damage 6:** 2nd wheel set: 1 alloy rim - Scratched - Replace



**Damage 6:** 2nd wheel set: 1 alloy rim - Scratched - Replace



**Damage 6:** 2nd wheel set: 1 alloy rim - Scratched - Replace



**Damage 6:** 2nd wheel set: 1 alloy rim - Scratched - Replace



**Damage 6:** 2nd wheel set: 1 alloy rim - Scratched - Replace



**Damage 7:** 2nd wheel set: 1 alloy rim - Scratched - Replace



**Damage 7:** 2nd wheel set: 1 alloy rim - Scratched - Replace

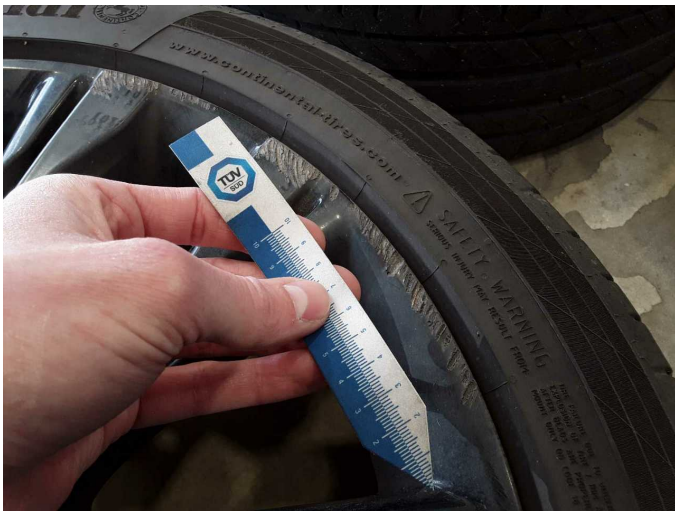

**Damage 7:** 2nd wheel set: 1 alloy rim - Scratched - Replace

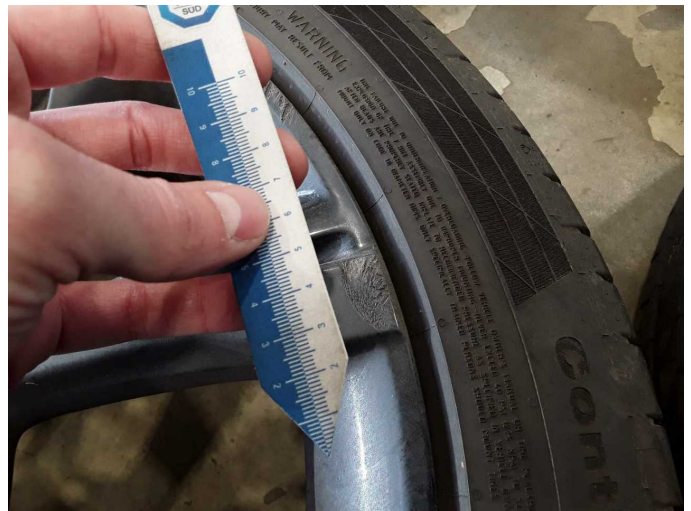

**Damage 7:** 2nd wheel set: 1 alloy rim - Scratched - Replace



**Damage 8:** Side panel - rear right side: Side panel - Dent / paintcoat damage - Repair and paint



**Damage 8:** Side panel - rear right side: Side panel - Dent / paintcoat damage - Repair and paint



**Damage 8:** Side panel - rear right side: Side panel - Dent / paintcoat damage - Repair and paint



**Damage 8:** Side panel - rear right side: Side panel - Dent / paintcoat damage - Repair and paint

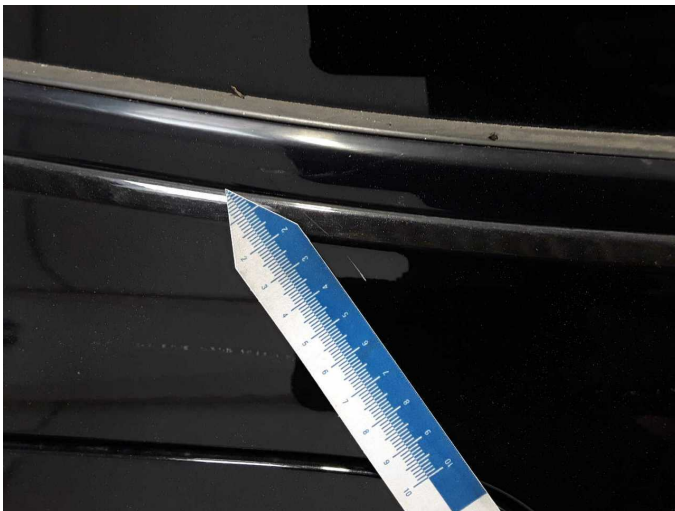

**Damage 8:** Side panel - rear right side: Side panel - Dent / paintcoat damage - Repair and paint



**Damage 9:** Door - rear left side: Door - Scratch(es) - Paint

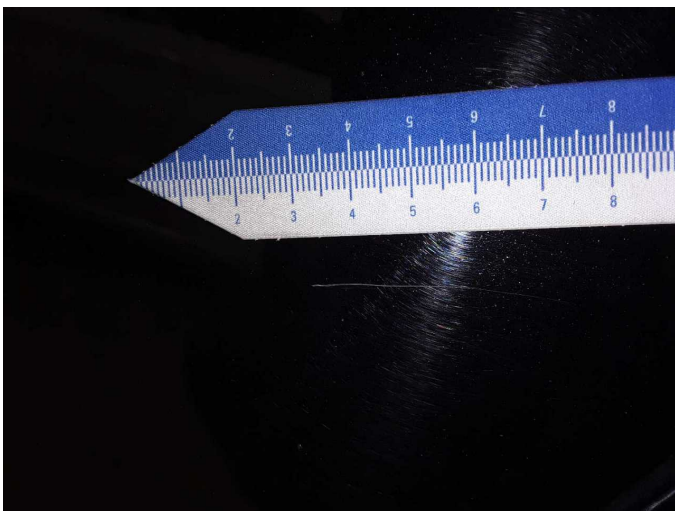

**Damage 9:** Door - rear left side: Door - Scratch(es) - Paint



**Damage 10:** Door - front left side: Door - Scratch(es) - Paint



**Damage 10:** Door - front left side: Door - Scratch(es) - Paint

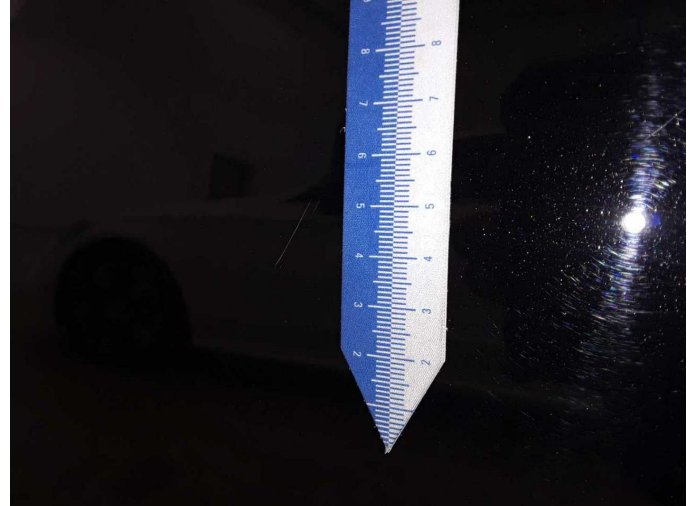

**Damage 10:** Door - front left side: Door - Scratch(es) - Paint



**Damage 11:** Door - front right side: Door - Scratch(es) - Paint

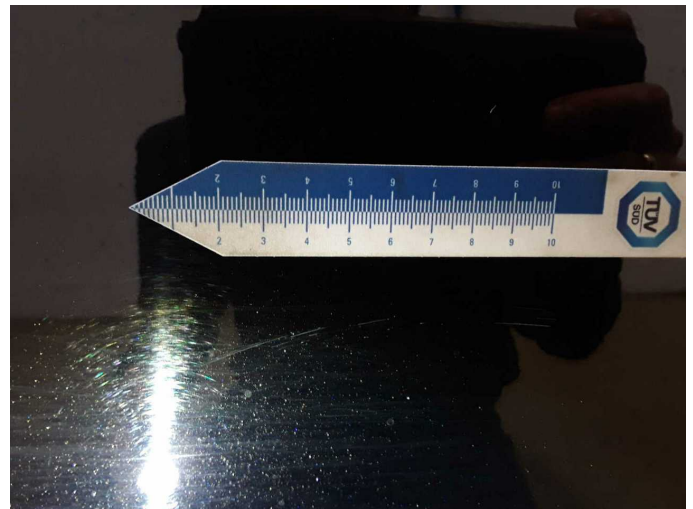

**Damage 11:** Door - front right side: Door - Scratch(es) - Paint



**Damage 12:** Front bumper: Front bumper - Dent / paintcoat damage - Replace



**Damage 12:** Front bumper: Front bumper - Dent / paintcoat damage - Replace



**Damage 12:** Front bumper: Front bumper - Dent / paintcoat damage - Replace



**Damage 12:** Front bumper: Front bumper - Dent / paintcoat damage - Replace



**Damage 12:** Front bumper: Front bumper - Dent / paintcoat damage - Replace



# Wartungshistorie

(gemäß Auftraggeber Informationen)

Fahrgestellnummer: W0VZT8EP5M1014873  
Hersteller / Modell: OPEL OPEL Insignia Sports Tourer 2.0 Diesel Aut. Business Elegance

Datum	KM-Stand	Beschreibung
27.10.2025	98.379	Motoröl b. Wartung; Ölfilter ern; Ölwechsel; Wartung Sonstiges
16.07.2025	92.457	Bremsflüssigkeit; Bremsflüssigkeit ern; Kraftstofffilter ern; Luftfiltereinsatz ern; Motoröl b. Wartung; Ölfilter ern; Regelwartungsdienst; Wartung Sonstiges
14.03.2025	85.120	Systemtest/Eigendiagnose
02.12.2024	78.241	Motoröl b. Wartung; Ölfilter ern; Regelwartungsdienst; Wartung Sonstiges
12.06.2024	66.599	Bremsklötze hinten; Bremsklötze vorne; Bremsscheiben vorne; Systemtest/Eigendiagnose
19.03.2024	56.111	Systemtest/Eigendiagnose
18.01.2024	56.111	Kraftstofffilter ern; Luftfiltereinsatz ern; Motoröl b. Wartung; Ölfilter ern; Regelwartungsdienst; Wartung Sonstiges
06.07.2023	44.846	Bremsflüssigkeit; Bremsflüssigkeit ern; Motoröl b. Wartung; Ölfilter ern; Regelwartungsdienst; Wartung Sonstiges
05.07.2022	19.302	Motoröl b. Wartung; Ölfilter ern; Regelwartungsdienst; Wartung Sonstiges