

## Expertise

Protocol number: 45980868  
Order No. / Reference: 26500353  
Inspection date: 16 Jun 2026

Manufacturer: Mercedes-Benz

Model: C 200 d T 9G-TRONIC

VIN: W1KAH0DB0PF088117



### Vehicle details

#### Manufacturer / Type / Model / Equipment

Mercedes-Benz C 200 d T 9G-TRONIC

**Vehicle Identification number** W1KAH0DB0PF088117

**Mileage (Read)** 127,573 km

**First registration** 13 Dec 2022

**Number of holders** 1

**Next periodical technical inspection** 04/2028  
(Report on hand)

**Power / Engine displacement** 120 kw / 1,993 ccm

**Fuel type / Cylinder** Hybrid Diesel / E / 4

**Gearbox / Number of gears** Automatic / 9

**Type of drive** Rear drive

**Type of vehicle** Station wagon

**Colour / colour code** Obsidianschwarz metallic

**Doors / Seats** 5 / 5

**Upholstery type** Cloth

**Colour of upholstery** Black



## Vehicle details

<b>Maintenance booklet / proof</b>	Non-existent	<b>Next maintenance in</b>	317 Tag(e)
<b>Key is / should be</b>	2 / 2	<b>FZG documents</b>	ZB#2 (B) was available (copy), ZB#1 (S) was not available.
		<b>Letter No.</b>	GM998141
<b>Previous damage / Accident</b>	None detectable	<b>Repainting</b>	None detectable
<b>Inspection conditions</b>	sufficient	<b>Lifting equipment / pit</b>	yes
<b>Test drive</b>	Not performed	<b>Engine function test</b>	Performed
<b>Manufacturer key number/ type code number</b>	2222 / BDF 00145		
<b>Emission standard</b>	EURO6;WLTP;AP;PI/CI; M, N1 I	<b>fine dust sticker</b>	
<b>Permitted total weight</b>	2,400 kg	<b>Empty weight</b>	

## Tyres

### Mounted tyres

#	Tyre size	Type of tyre	Manufacturer	Tread depth
1)	225/50 R17 94Y	Summer tyres on Light alloy	Pirelli	5mm / 5mm
2)	225/50 R17 94Y	Summer tyres on Light alloy	Pirelli	5mm / 5mm

### Replacement

Typ	Tyre size	Type of tyre	Manufacturer	Tread depth
	Tirefit	Expiration date 12/2027		

**Legend: Tread depth information for the left tire is listed first, for the right tire it is listed second on the axle in the direction of travel.**



## Equipment

### Standard equipment

- Airbag for driver and front passenger
- Airbag: Center airbag
- Airbag: Windowbag for driver and front passenger
- Basic services
- Brake assist, active
- Diesel particulate filter
- DYNAMIC SELECT
- ECO start/stop function
- Chassis: AGILITY CONTROL chassis with selective damping system and lowered suspension
- Velour floor mats
- Transmission: 9-speed automatic, 9G-TRONIC
- Rear bumper with diffuser-look insert, black grained
- Interior headliner fabric crystal grey
- KEYLESS-GO start function
- Rear headrests (3)
- Cargo area cover including EASY-PACK safety net
- Steering wheel: Multifunction sports steering wheel in leather
- Package: Storage
- Upholstery: Fabric Tandel
- Radio: MBUX
- Radio accessories: Communication module (LTE) for using Mercedes me connect services
- Remote Services Plus
- Windscreen wipers with rain sensor
- Seats: Rear seat backrests foldable
- Lane Keeping Assist, active
- High-visibility vest for drivers
- Central locking with remote control

### Extra equipment

- THERMATIC automatic climate control with 2 climate zones (control via the central display or the climate control unit in the center console; sensor system for detecting, for example, indoor/outdoor temperature, sunlight, humidity, and dew point; automatic recirculation (only in conjunction with navigation system); ventilation system consisting of: 3 center vents and 2 side vents; fine dust activated carbon filter for filtering dust, soot, and pollen; dew point sensor; residual heat function for efficient use of engine waste heat)
- Package: Business (Avant. or AMG Line Ext)
- Auxiliary heating
- TIREFIT with tire inflation compressor

- Airbag: Automatic passenger airbag deactivation
- Airbag: Side airbag for driver and front passenger
- Left and right exterior mirrors are heated and electrically adjustable
- black roof rails
- Double cup holder at the front
- EASY-PACK tailgate
- Electronic Stability Program (ESP)
- Electric windows (4-way)
- Front bumper painted in body color
- Speed Limit Assistant
- rear window wiper
- Heated rear window
- ISOFIX child seat attachment with top tether in the rear
- Mechanical child safety lock for the rear doors
- Front headrests
- LED High Performance Headlights
- Mercedes-Benz emergency call system
- Center console in high-gloss black
- Package: Interior lighting package
- Radio: Extended MBUX functions
- Radio accessories: Digital radio (DAB)
- Radio accessories: Central display
- Tire pressure monitoring system (TPMS)
- Wheels: 43.2 cm (17") multi-spoke alloy wheels
- Power steering
- Seats: Front seats mechanically adjustable
- Cruise control
- Electronic immobilizer
- Decorative elements, base foil, instrument panel

- Paint finish: Metallic
- Steering wheel: Steering wheel heating
- Package: AVANTGARDE Exterior (radiator grille with integrated Mercedes star and a chrome-plated louvre, radiator grille frame in chrome - 43.2 cm (17") 5-spoke alloy wheels, high-gloss black paint and gloss coating, 225/50 R 17 on 7 J x 17 ET 44.5 - Dynamic front bumper with centrally positioned trim strip in high-gloss chrome and diamond-pattern air intakes in black. - AGILITY CONTROL suspension with 15 mm lowering and selective damping system. - Strip on the rear side windows in high-gloss black.)
- Heat-insulating dark tinted glass



## Brief expert findings

Documents submitted	At the time of the inspection, the vehicle registration certificate Part 2 (title) was available, but the vehicle registration certificate Part 1 (document) was not. (Copy)
VIN comparison	The vehicle identification number (VIN) was read from the vehicle and its conformity with the submitted documents was confirmed by the undersigned during the inspection.
Inspection	The inspection conditions were sufficient for the assessment of the vehicle. Lifting equipment and/or a pit were available for examining the vehicle.
Test drive	No test drive/shunting maneuver was carried out during the inspection of the vehicle.
Engine function test	An engine test run was performed.

## Value reducing factors

No.	Component group	Description
1	Misc.	Inspection / maintenance - No evidence - No deduction
2	Braking system	Brake fluid - No evidence - No deduction
3	Door - rear left side	Door - Scratch(es) - Smart repair
4	Side panel - rear right side	Side panel - dent(s) - Smooth repair work
5	Boot lid / rear door	Boot lid (Zierleiste) - Malposition - Replace
6	Rear bumper	Rear bumper - Scratch(es) - Paint
7	Front bumper	Front bumper (Sandstrahleffekt) - Stone chips - Paint
8	Door - front right side	Door - Dent / paintcoat damage - Repair and paint
9	Side panel - rear left side	Side panel - Dent / paintcoat damage - Repair and paint
10	Bonnet	Bonnet - Stone chips - Paint

## Wear and tear

No.	Component group	Description
1	Side panel - rear right side	Interior trim - Scratch(es) - No deduction

The vehicle shows signs of wear and tear commensurate with its age and use.

## Missing parts

### Description

Documents - Service book (Digitale Nachweise)

## Order/Scope of Order

An order was placed to prepare a sales report for the described vehicle. This report includes the following:

- Description of key vehicle information
- Documentation of equipment features  
(*Delivery by third-party service providers*)
- Documentation of damage, defects, missing parts
- Documentation of prior damage, unrepaired prior damage, repainting
- A brief visual or functional inspection of the equipment details, if possible.  
(*Functional testing of driver assistance systems is not included in the scope of services!*)
- a photographic documentation of the vehicle



## Basis for the order

This product is based on the guidelines for vehicle returns and valuations published by Alphabet Fleet GmbH. The expert makes the specific findings in each individual case objectively, within the framework of the prescribed standards, based on their own expertise.

The vehicle inspection takes place in a fully assembled, unassembled state.

Damage or defects that can only be detected during disassembly/diagnostic work or through further investigation remain within the realm of prognostic risk. An increased risk exists due to concealed defects caused by fraudulent misrepresentation and which were not identifiable by the expert.

Damage or defects resulting from normal use or wear and tear of the vehicle will be accepted in accordance with the applicable standard.

There was no explicit identification or monetary consideration of the expected features within the product.

Features which, in their nature and extent, slightly exceed normal use but do not constitute unacceptable damage, will be documented and indicated as signs of wear, if applicable.

Damage or defects that, according to the applicable standard, can no longer be attributed to normal use or wear and tear are listed under "Value Reducing Factors" in the product description.

Depending on the product specification, a monetary ID can be provided. If this takes place, the costs can be 100% d or pro rata depending on the vehicle's age and mileage.

## Previous damages

No apparent prior damage that had been repaired could be found on the vehicle.



Figure 1: Diagonal front (left)



Figure 2: Diagonal front (right)



Figure 3: Diagonal rear (left)



Figure 4: Diagonal rear (right)



Figure 5: Interior - front

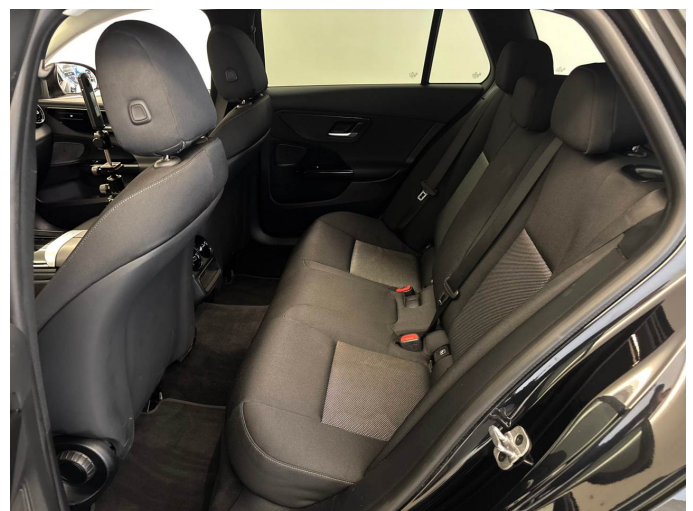

Figure 6: Interior - rear



Figure 7: Instrument cluster



Figure 8: Instrument panel



Figure 9: Interior 360° view



Figure 10: Cargo area



Figure 11: VIN



Figure 12: Mounted tyres



Figure 13: Documents

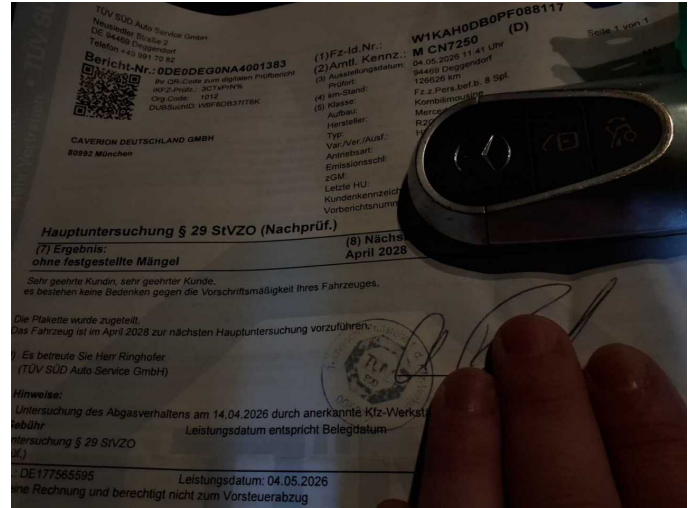

Figure 14: Documents



Figure 15: Navigation



Figure 16: Misc.

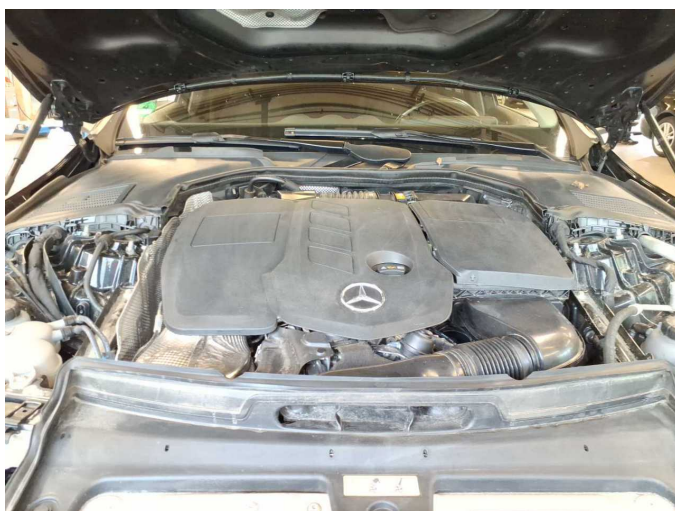

Figure 17: Misc.



Figure 18: Misc.

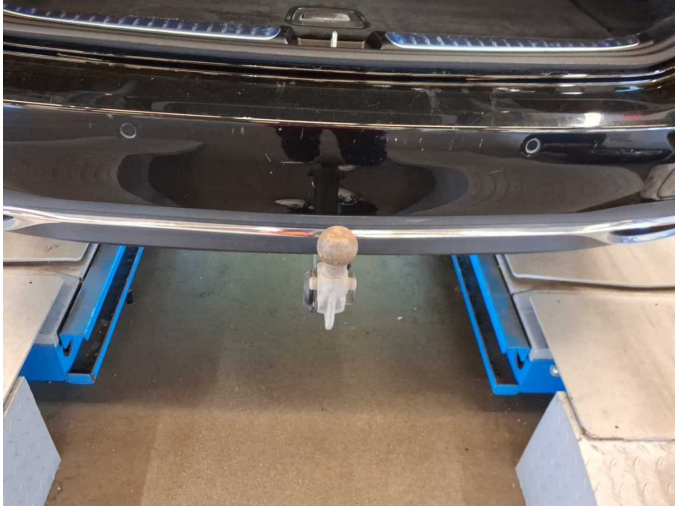

Figure 19: Misc.



Figure 20: Misc.



Figure 21: Misc.



Figure 22: Misc.



Figure 23: Misc.



Figure 24: Misc.



Figure 25: Misc.



Figure 26: Misc.



Figure 27: Misc.



Figure 28: Misc.

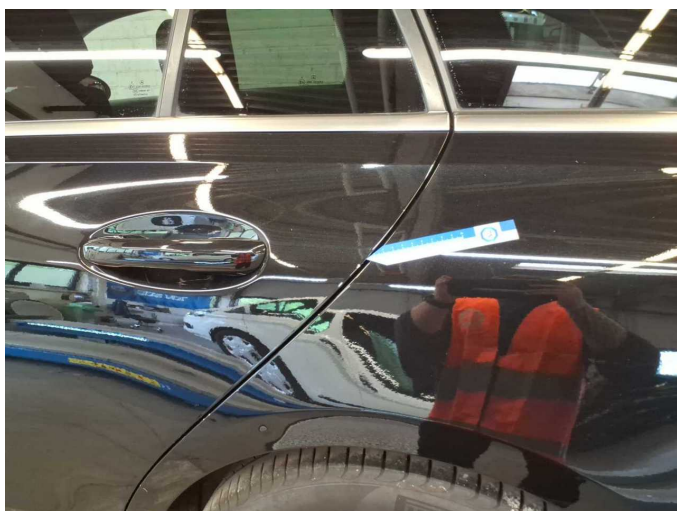

Damage 3: Door - rear left side: Door - Scratch(es) - Smart repair

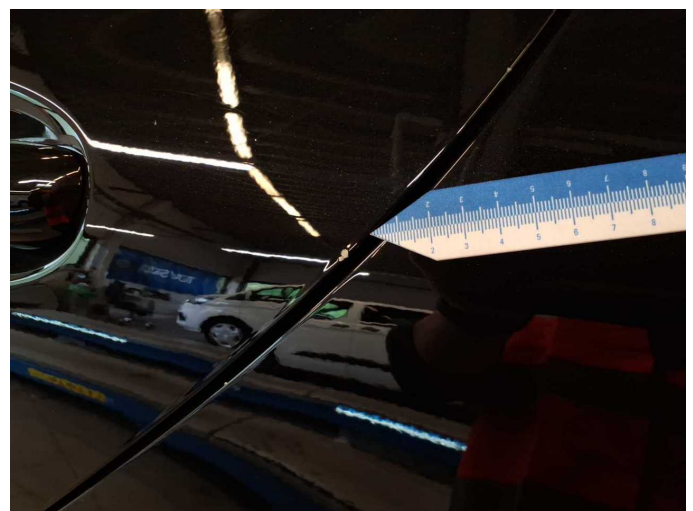

Damage 3: Door - rear left side: Door - Scratch(es) - Smart repair



**Damage 4:** Side panel - rear right side: Side panel - dent(s) - Smooth repair work



**Damage 4:** Side panel - rear right side: Side panel - dent(s) - Smooth repair work



**Damage 4:** Side panel - rear right side: Side panel - dent(s) - Smooth repair work

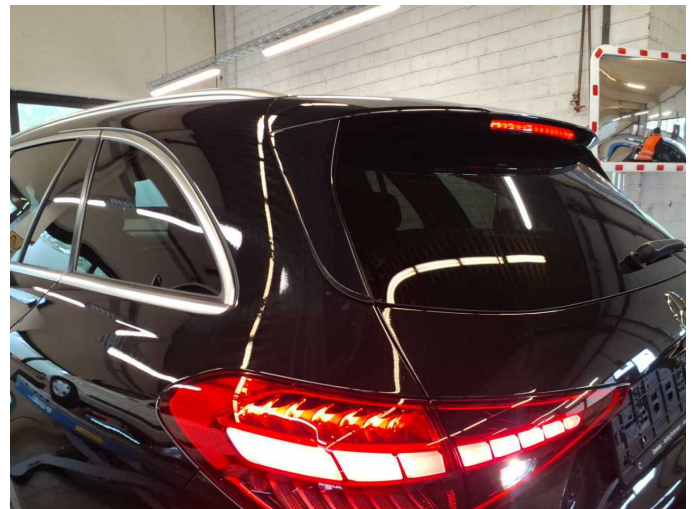

**Damage 5:** Boot lid / rear door: Boot lid (Zierleiste) - Malposition - Replace

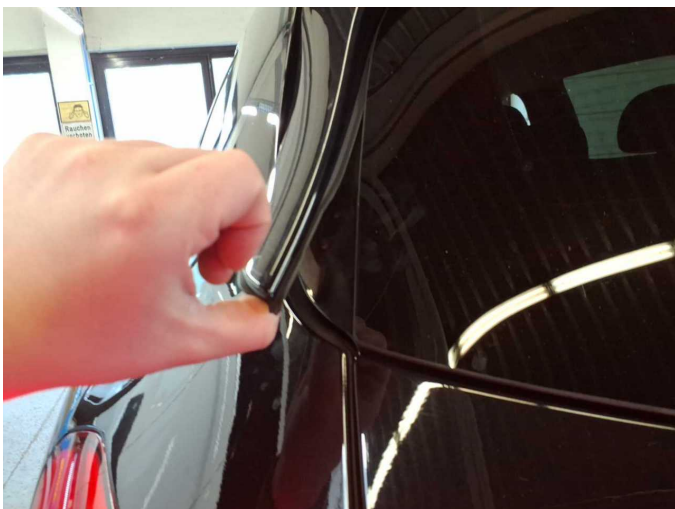

**Damage 5:** Boot lid / rear door: Boot lid (Zierleiste) - Malposition - Replace



**Damage 6:** Rear bumper: Rear bumper - Scratch(es) - Paint



**Damage 6:** Rear bumper: Rear bumper - Scratch(es) - Paint



**Damage 6:** Rear bumper: Rear bumper - Scratch(es) - Paint



**Damage 6:** Rear bumper: Rear bumper - Scratch(es) - Paint



**Damage 7:** Front bumper: Front bumper (Sandstrahleffekt) - Stone chips - Paint



**Damage 7:** Front bumper: Front bumper (Sandstrahleffekt) - Stone chips - Paint

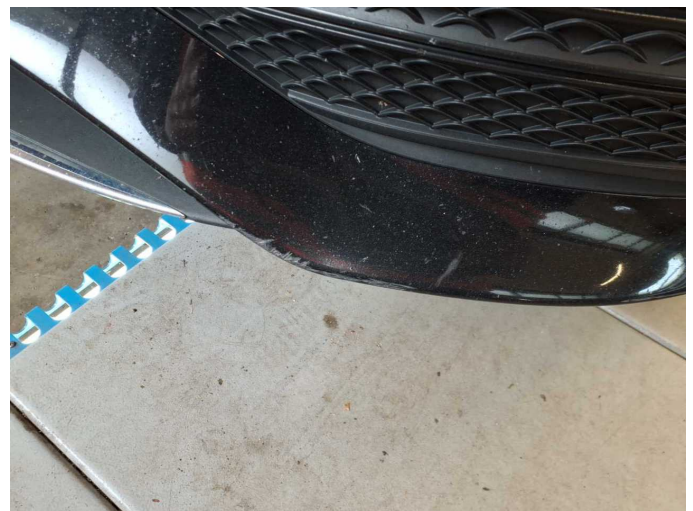

**Damage 7:** Front bumper: Front bumper (Sandstrahleffekt) - Stone chips - Paint



**Damage 7:** Front bumper: Front bumper (Sandstrahleffekt) - Stone chips - Paint



**Damage 7:** Front bumper: Front bumper (Sandstrahleffekt) - Stone chips - Paint

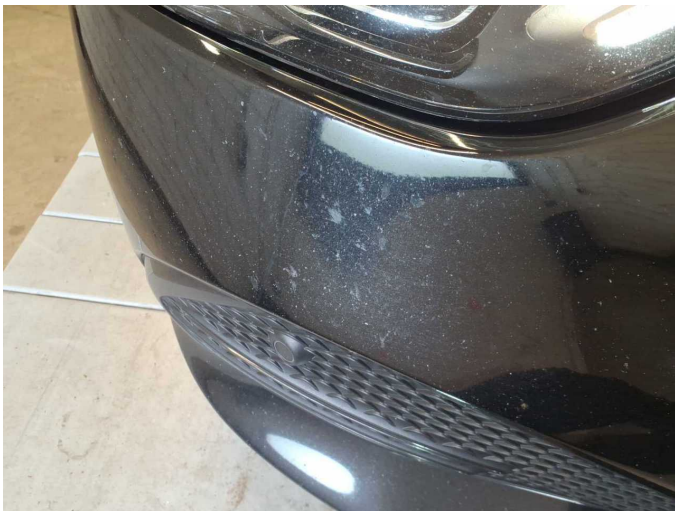

**Damage 7:** Front bumper: Front bumper (Sandstrahleffekt) - Stone chips - Paint



**Damage 7:** Front bumper: Front bumper (Sandstrahleffekt) - Stone chips - Paint



**Damage 8:** Door - front right side: Door - Dent / paintcoat damage - Repair and paint



**Damage 8:** Door - front right side: Door - Dent / paintcoat damage - Repair and paint



**Damage 8:** Door - front right side: Door - Dent / paintcoat damage - Repair and paint



**Damage 8:** Door - front right side: Door - Dent / paintcoat damage - Repair and paint

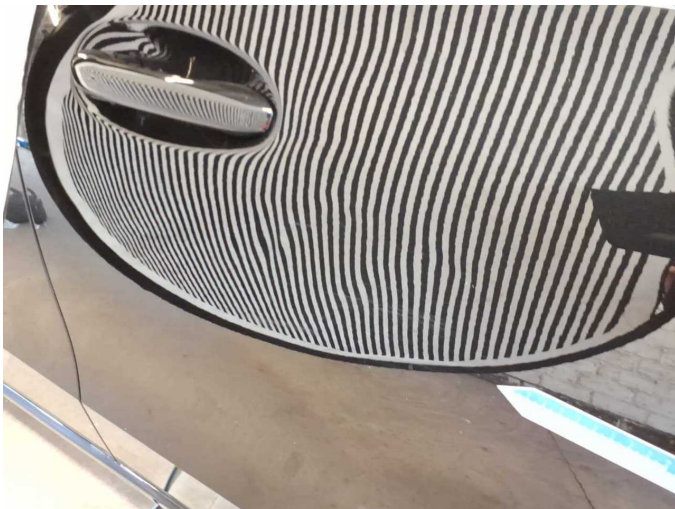

**Damage 8:** Door - front right side: Door - Dent / paintcoat damage - Repair and paint

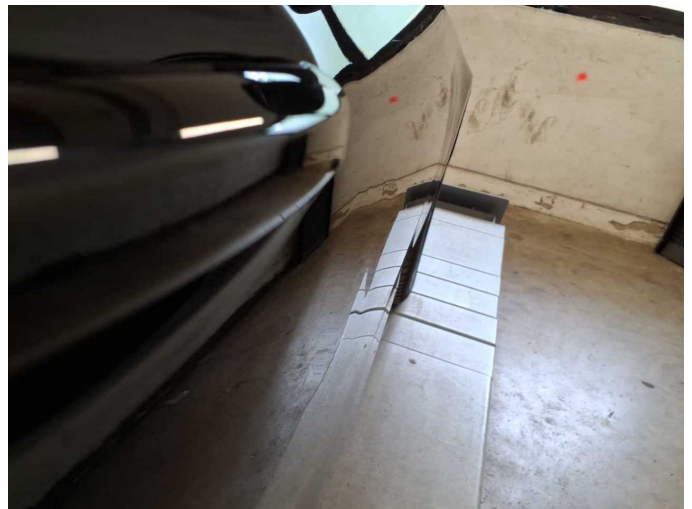

**Damage 8:** Door - front right side: Door - Dent / paintcoat damage - Repair and paint



**Damage 9:** Side panel - rear left side: Side panel - Dent / paintcoat damage - Repair and paint

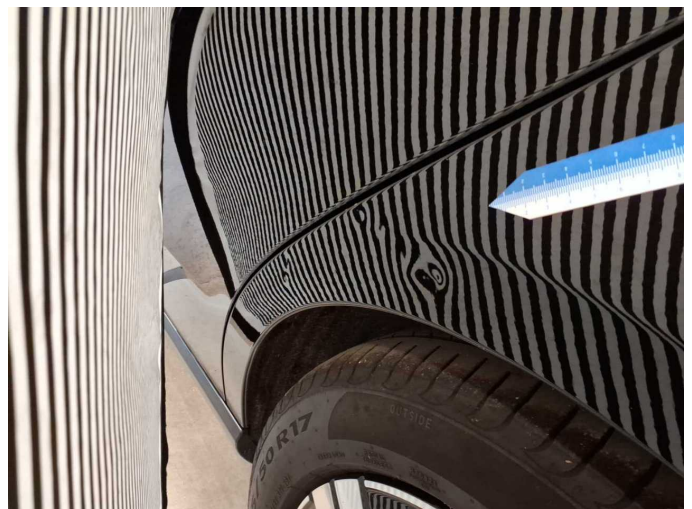

**Damage 9:** Side panel - rear left side: Side panel - Dent / paintcoat damage - Repair and paint



**Damage 9:** Side panel - rear left side: Side panel - Dent / paintcoat damage - Repair and paint



**Damage 10:** Bonnet: Bonnet - Stone chips - Paint



**Damage 10:** Bonnet: Bonnet - Stone chips - Paint



**Damage 10:** Bonnet: Bonnet - Stone chips - Paint