

Expertise

Protocol number: 45759379
Order No. / Reference: 26479613
Inspection date: 3 Jun 2026

Manufacturer: Peugeot

Model: 5008 BlueHDi 180 EAT8 GT Pack

VIN: VF3MJEHZUMS205502



Vehicle details

Manufacturer / Type / Model / Equipment

Peugeot 5008 BlueHDi 180 EAT8 GT Pack

Vehicle Identification number VF3MJEHZUMS205502

Mileage (Read) 98,516 km

First registration 18 Oct 2021

Number of holders 2

Next periodical technical inspection 10/2026

(Report on hand)

Power / Engine displacement 130 kw / 1,997 ccm

Fuel type / Cylinder Diesel / 4

Gearbox / Number of gears Automatic / 8

Type of drive Front drive

Type of vehicle SUV

Colour / colour code Perla Nera Schwarz
Metallic

Doors / Seats 5 / 7

Upholstery type Alcantara / Leather

Colour of upholstery Black-Anthracite

Vehicle with smoke odor no

readiness to drive Not roadworthy /
moveable



Vehicle details

Maintenance booklet / proof	digital proof / complete	Next maintenance in	6 Monat(e)
Last service on / at	04/2026 at 98,118 km		
Key is / should be	2 / 2	FZG documents	ZB#2 (B) was available (copy), ZB#1 (S) was not available.
		Letter No.	GX774884
Previous damage / Accident	None detectable	Repainting	Detectable
Inspection conditions	sufficient	Lifting equipment / pit	yes
Test drive	short drive on the company premises	Engine function test	Performed
readiness to drive	Not roadworthy / moveable		
Manufacturer key number/ type code number	3003 / AZF 00072		
Emission standard	EURO6;WLTP;AP;PI/CI; M, N1 I	fine dust sticker	
Permitted total weight	2,280 kg	Empty weight	

Tyres

Mounted tyres				
#	Tyre size	Type of tyre	Manufacturer	Tread depth
1)	205/55 R19 97V	Summer tyres on Light alloy	Michelin	5mm / 5mm
2)	205/55 R19 97V	Summer tyres on Light alloy	Michelin	4mm / 4mm
Additional tyres				
#	Tyre size	Type of tyre	Manufacturer	Tread depth
1)	225/55 R18 102V	Winter tyres on Light alloy	Hankook	5mm / 5mm
2)	225/55 R18 102H	Winter tyres on Light alloy	Pirelli	8mm / 8mm

Legend: Tread depth information for the left tire is listed first, for the right tire it is listed second on the axle in the direction of travel.

TÜV SÜD Auto Partner GmbH
Wiesenring 2
04159 Leipzig

Inspection location
ARS Altmann AG Niederlassung
Wolnzach
Feierabendmühle 2
85283 Wolnzach



Equipment



Standard equipment

- ABS (Anti-lock Braking System)
- Airbag: Front and rear side airbags
- Active Blind Spot Assist
- Electrically folding exterior mirrors with LED approach lighting
- Exterior mirrors in Perla Nera Black
- Hill start assist
- Chrome trim strips on the lower part of the doors
- Chrome trim strips below the side windows
- Black headliner
- Ceiling light - LED at the front, in row 2 and in row 3, 2 LED reading lights at the front, in row 2 and in row 3
- Decorative trim on the dashboard and door panels in satin chrome
- EBV (Electronic Brakeforce Distribution)
- Front parking aid, acoustic and visual
- Driving mode selector (Sport - Normal - Eco)
- Misfueling protection
- High beam assist
- Follow-me-home function (automatic)
- Front bumper in chrome look
- Floor mats
- Transmission: 8-speed automatic transmission EAT8
- Seat belts: 3-point safety belts
- Heated rear window
- Interior mirror automatically dimming
- Keyless system
- Automatic climate control (2-zone), with activated carbon filter
- Paint finish: Copper Brown
- White LED ambient lighting in the front footwell
- LED taillights with 3D effect
- Steering wheel: Multifunction leather steering wheel
- Steering wheel: small multifunction steering wheel, flattened at the top and bottom
- Front center armrest, two-piece, with storage compartment, illuminated and climate-controlled
- Fog light
- Package: Easy Package
- Particulate filter: FAP diesel particulate filter
- Peugeot Connect Box
- Radio: RCC audio system
- Radio: FOCAL sound system
- Radio accessories: Digital radio reception DAB+
- Tire pressure monitoring system
- Wheels: Tire repair kit (compressor + tire sealant spray)
- Keyless start system
- Electric power steering
- Seats: 2 additional seats for the 3rd row
- Seats: Passenger seat height adjustable
- Seats: Driver's seat height adjustable
- Lane keeping assist with steering intervention
- Airbag for driver and front passenger
- Airbag: Curtain airbags front and rear
- Adaptive Cruise Control (ACC) with Stop & Go function including lane positioning assistant
- Electrically adjustable and heated exterior mirrors with integrated LED turn signals
- On-board computer
- Chrome trim strips above the side windows
- Black Diamond roof (roof in Perla Nera black)
- Aluminum roof rails
- Alcantara "Grevat" decorative inserts for door panels and dashboard
- Digital instrument cluster with high-resolution 12.3" screen, adjustable and customizable
- Rear parking aid, acoustic and visual
- ESP (Electronic Stability Program) with ASR (Anti-Slip Regulation)
- Electric windows front and rear
- electric parking brake
- Front collision warning
- Full LED headlights with automatic headlight range control
- Cruise control system with speed limiter
- Cup holder in the center console
- tailgate sensor-controlled
- rear window wiper
- Frameless interior mirror
- Child safety locks on the rear doors
- Front headrests (2)
- Rear headrests (3)
- Chrome-plated loading sill protector
- Blue LED lighting on the door panel
- LED daytime running lights and LED turn signals at the front
- light sensor
- makeup mirror
- Fatigue warning
- Navigation system: 3D navigation system NAC
- Emergency brake assist
- Package: Kids' Package (Allure Pack, GT, GT Pack)
- Aluminum pedals and stainless steel door sills
- Upholstery: Faux leather / Alcantara black with red decorative stitching
- Radio: Mirror Screen
- Rain sensor
- Wheels: 19" "San Francisco" alloy wheels, two-tone
- paddle shifters on the steering wheel
- Side windows in the second row and rear window are more heavily tinted.
- Seats: 3 separate individual seats in row 2
- Seats: Passenger seat foldable
- Seats: Heated front seats
- Socket (3) 12 Volt



- Power outlet: Dual USB port (Type A) in row 2
- Traffic sign recognition
- Immobiliser

Extra equipment

- Detachable towbar (with removable ball head without tools)
- Pre-installation for WEBASTO auxiliary heater

Retrofitted equipment

- Retrofitting a parking heater

- Stop&Start system
- Tie-down points in the trunk (4 pieces)
- Central locking system, activatable from inside via remote control

- Inductive charging station
- Paint finish: Special metallic paint

Brief expert findings

Documents submitted	At the time of the inspection, the vehicle registration certificate Part 2 (title) was available, but the vehicle registration certificate Part 1 (document) was not. (Copy)
VIN comparison	The vehicle identification number (VIN) was read from the vehicle and its conformity with the submitted documents was confirmed by the undersigned during the inspection.
Inspection	The inspection conditions were sufficient for the assessment of the vehicle. Lifting equipment and/or a pit were available for examining the vehicle.
Test drive	A short maneuvering and shunting exercise was carried out on the company premises.
Engine function test	An engine test run was performed.
readiness to drive	The vehicle was not capable of driving under its own power at the time of inspection, but can be moved on its own axle with the aid of assistance.

Value reducing factors

No.	Component group	Description
1	Equipment	Tirefit filler - Expired - Replace
2	Side panel - rear right side	Side panel - dent(s) - Smooth repair work
3	Wheel / tyres	Tyre - rear right side - Broken / torn - Replace
4	Seat - front	Seat cover - left side - Porous / cracked - Smart repair
5	Side panel - rear right side	Sill - dent(s) - Smooth repair work
6	Door - rear right side	Door - dent(s) - Smooth repair work
7	Door - rear left side	Door - dent(s) - Smooth repair work
8	Roof	Roof rail - left side (Verätzungen) - Paint defect - Paint
9	Boot lid / rear door	Boot lid - Scratch(es) - Paint
10	Bonnet	Bonnet (Verätzung, + Steinschläge) - Paint defect - Paint
11	Headlight	Headlight - left side - Broken / torn - Replace

Wear and tear

No.	Component group	Description
1	2nd wheel set	1 alloy rim - Scratched - No deduction
2	Front bumper	Front bumper - Stone chips - No deduction
3	Roof	Roof - dent(s) - No deduction
4	Side panel - rear left side	Sill - dent(s) - No deduction

The vehicle shows signs of wear and tear commensurate with its age and use.



Repainting

No. Repainting

- 1 Mudguard - left side, Professionally carried out, Invoice of repair done Non-existent
- 2 Door - front left side, Professionally carried out, Invoice of repair done Non-existent

Paint coat thickness measurement

Mudguard - left side	226 µm	Door - front left side	162 µm
----------------------	--------	------------------------	--------

Order/Scope of Order

An order was placed to prepare a sales report for the described vehicle. This report includes the following:

- Description of key vehicle information
- Documentation of equipment features
(*Delivery by third-party service providers*)
- Documentation of damage, defects, missing parts
- Documentation of prior damage, unrepaired prior damage, repainting
- A brief visual or functional inspection of the equipment details, if possible.
(*Functional testing of driver assistance systems is not included in the scope of services!*)
- a photographic documentation of the vehicle

Basis for the order

This product is based on the guidelines for vehicle returns and valuations published by Alphabet Fleet GmbH. The expert makes the specific findings in each individual case objectively, within the framework of the prescribed standards, based on their own expertise.

The vehicle inspection takes place in a fully assembled, unassembled state.

Damage or defects that can only be detected during disassembly/diagnostic work or through further investigation remain within the realm of prognostic risk. An increased risk exists due to concealed defects caused by fraudulent misrepresentation and which were not identifiable by the expert.

Damage or defects resulting from normal use or wear and tear of the vehicle will be accepted in accordance with the applicable standard.

There was no explicit identification or monetary consideration of the expected features within the product.

Features which, in their nature and extent, slightly exceed normal use but do not constitute unacceptable damage, will be documented and indicated as signs of wear, if applicable.

Damage or defects that, according to the applicable standard, can no longer be attributed to normal use or wear and tear are listed under "Value Reducing Factors" in the product description.

Depending on the product specification, a monetary ID can be provided. If this takes place, the costs can be 100% d or pro rata depending on the vehicle's age and mileage.

Previous damages

No apparent prior damage that had been repaired could be found on the vehicle.

Comments

- Winterradsatz ist kein Bestandteil des Auslieferungsumfangs.



Figure 1: Diagonal front (left)



Figure 2: Diagonal front (right)



Figure 3: Diagonal rear (left)



Figure 4: Diagonal rear (right)



Figure 5: Interior - front



Figure 6: Interior - rear



Figure 7: Instrument cluster



Figure 8: Instrument panel



Figure 9: Interior 360° view



Figure 10: Cargo area



Figure 11: VIN



Figure 12: Mounted tyres



Figure 13: Documents



Figure 14: Documents

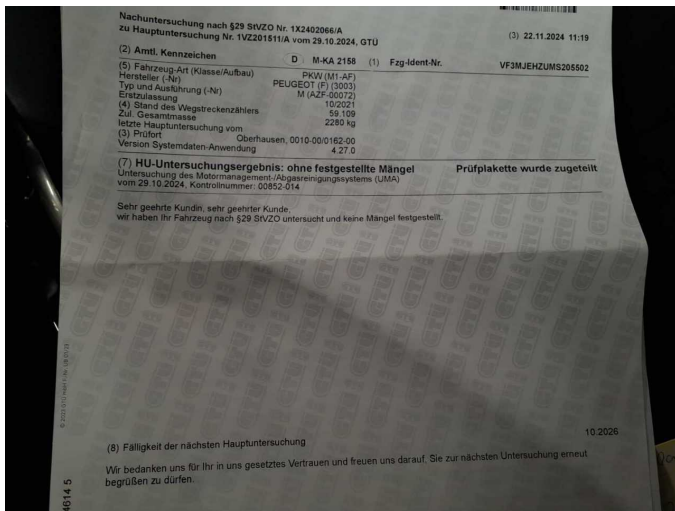

Figure 15: Documents



Figure 16: Documents



Figure 17: Additional tyres



Figure 18: Navigation



Figure 19: Misc.



Figure 20: Misc.



Figure 21: Misc.



Figure 22: Misc.



Figure 23: Misc.



Figure 24: Misc.



Figure 25: Misc.



Figure 26: Misc.



Figure 27: Misc.



Figure 28: Misc.



Figure 29: Misc.

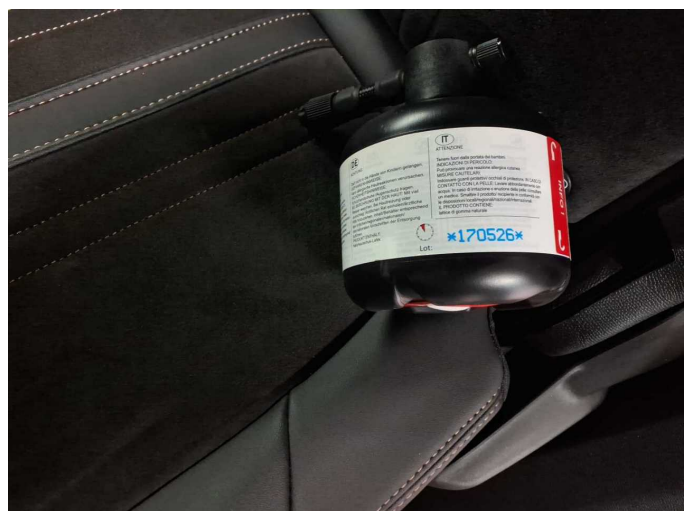

Figure 30: Misc.



Figure 31: Misc.



Figure 32: Misc.



Figure 33: Misc.



Damage 1: Equipment: Tirefit filler - Expired - Replace



Damage 2: Side panel - rear right side: Side panel - dent(s) - Smooth repair work

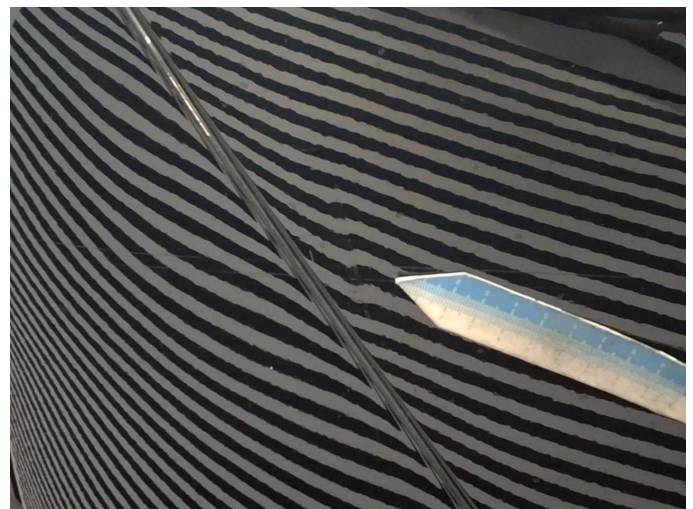

Damage 2: Side panel - rear right side: Side panel - dent(s) - Smooth repair work



Damage 2: Side panel - rear right side: Side panel - dent(s) - Smooth repair work



Damage 2: Side panel - rear right side: Side panel - dent(s) - Smooth repair work



Damage 3: Wheel / tyres: Tyre - rear right side - Broken / torn - Replace



Damage 3: Wheel / tyres: Tyre - rear right side - Broken / torn - Replace

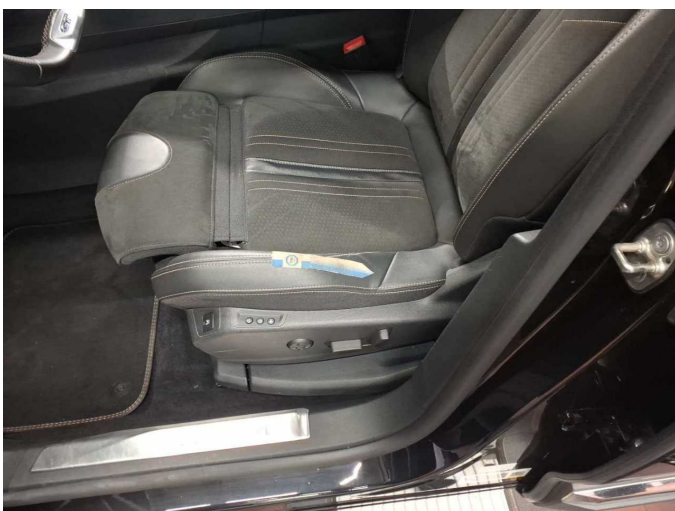

Damage 4: Seat - front: Seat cover - left side - Porous / cracked - Smart repair



Damage 4: Seat - front: Seat cover - left side - Porous / cracked - Smart repair



Damage 5: Side panel - rear right side: Sill - dent(s) - Smooth repair work



Damage 5: Side panel - rear right side: Sill - dent(s) - Smooth repair work



Damage 6: Door - rear right side: Door - dent(s) - Smooth repair work

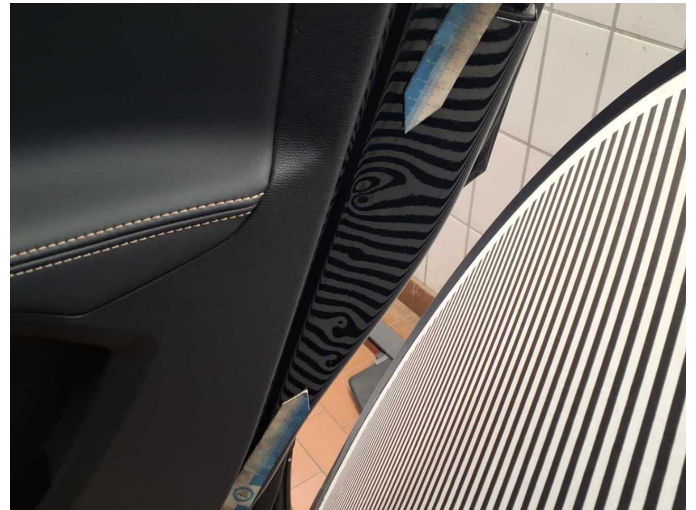

Damage 6: Door - rear right side: Door - dent(s) - Smooth repair work



Damage 7: Door - rear left side: Door - dent(s) - Smooth repair work

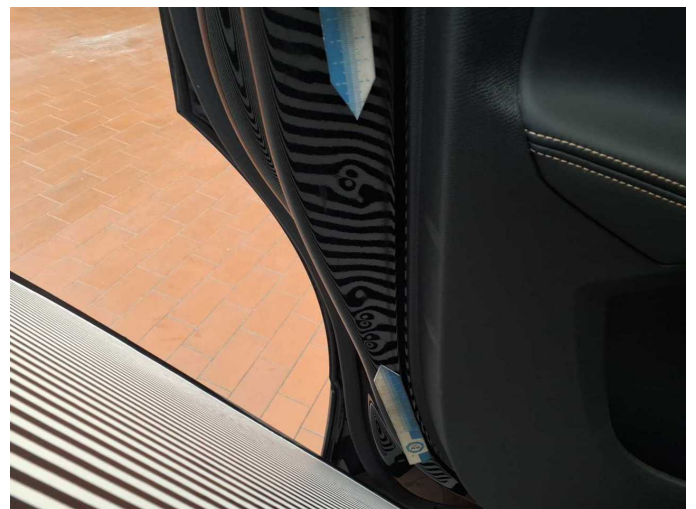

Damage 7: Door - rear left side: Door - dent(s) - Smooth repair work



Damage 8: Roof: Roof rail - left side (Verätzungen) - Paint defect - Paint



Damage 8: Roof: Roof rail - left side (Verätzungen) - Paint defect - Paint



Damage 9: Boot lid / rear door: Boot lid - Scratch(es) - Paint



Damage 9: Boot lid / rear door: Boot lid - Scratch(es) - Paint

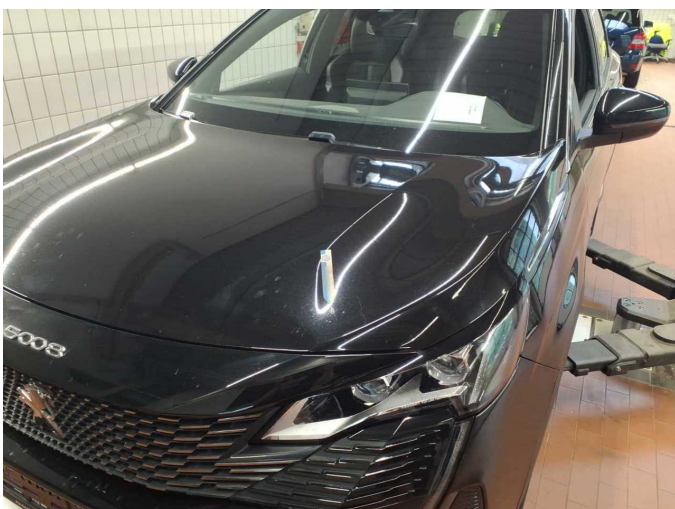

Damage 10: Bonnet: Bonnet (Verätzung, + Steinschläge) - Paint defect - Paint



Damage 10: Bonnet: Bonnet (Verätzung, + Steinschläge) - Paint defect - Paint



Damage 10: Bonnet: Bonnet (Verätzung, + Steinschläge) - Paint defect - Paint



Damage 10: Bonnet: Bonnet (Verätzung, + Steinschläge) - Paint defect - Paint



Damage 10: Bonnet: Bonnet (Verätzung, + Steinschläge) - Paint defect - Paint

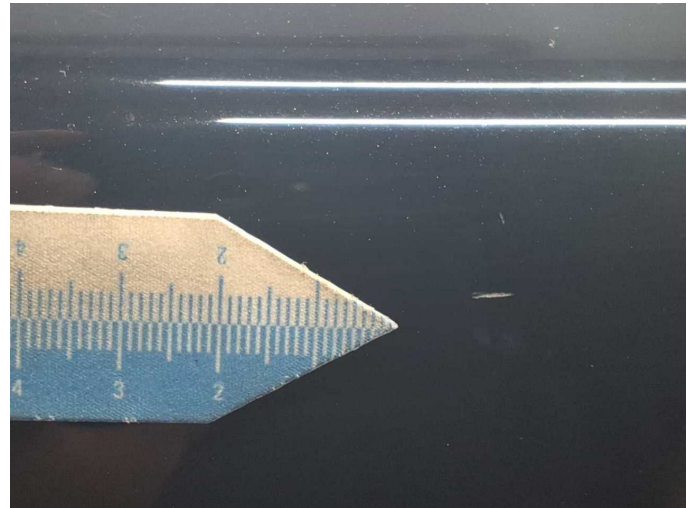

Damage 10: Bonnet: Bonnet (Verätzung, + Steinschläge) - Paint defect - Paint



Damage 10: Bonnet: Bonnet (Verätzung, + Steinschläge) - Paint defect - Paint

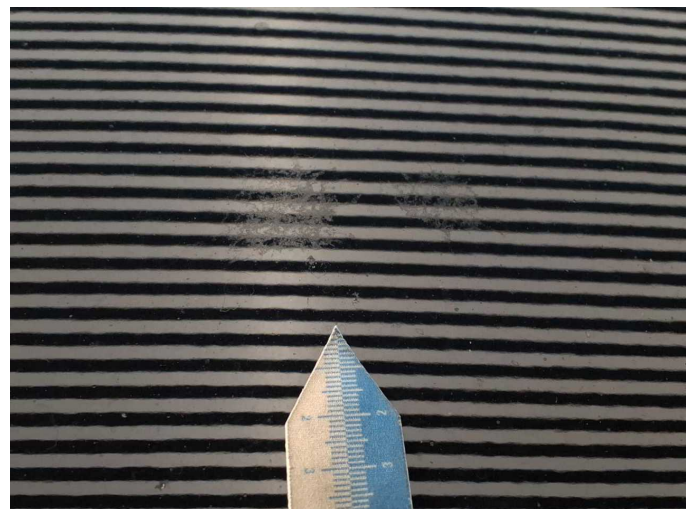

Damage 10: Bonnet: Bonnet (Verätzung, + Steinschläge) - Paint defect - Paint

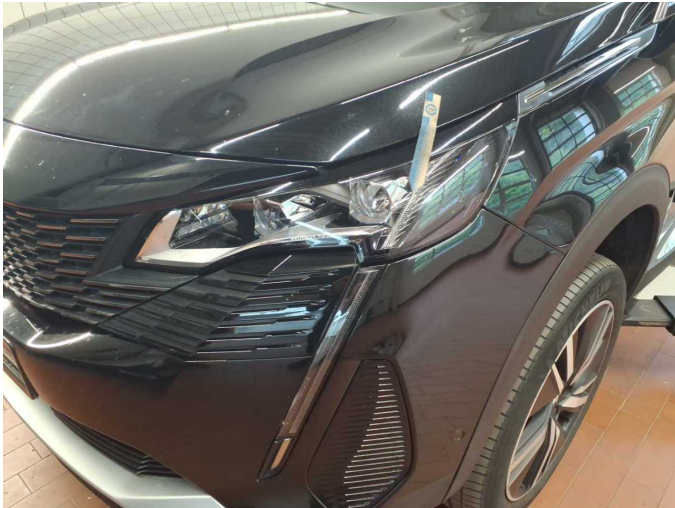

Damage 11: Headlight: Headlight - left side - Broken / torn - Replace



Damage 11: Headlight: Headlight - left side - Broken / torn - Replace

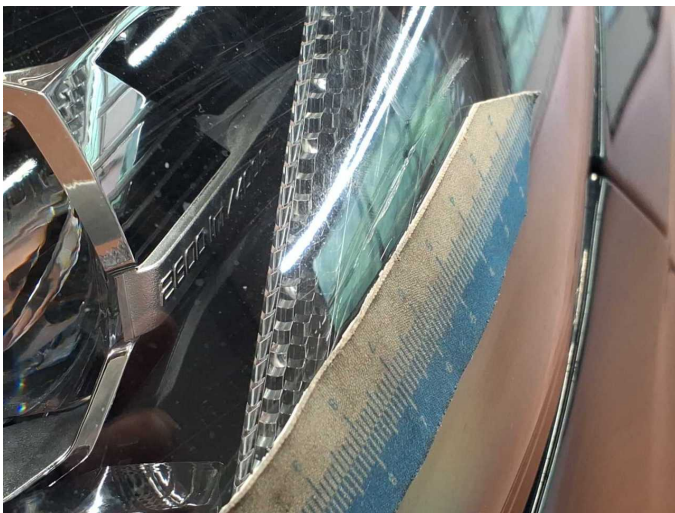

Damage 11: Headlight: Headlight - left side - Broken / torn - Replace

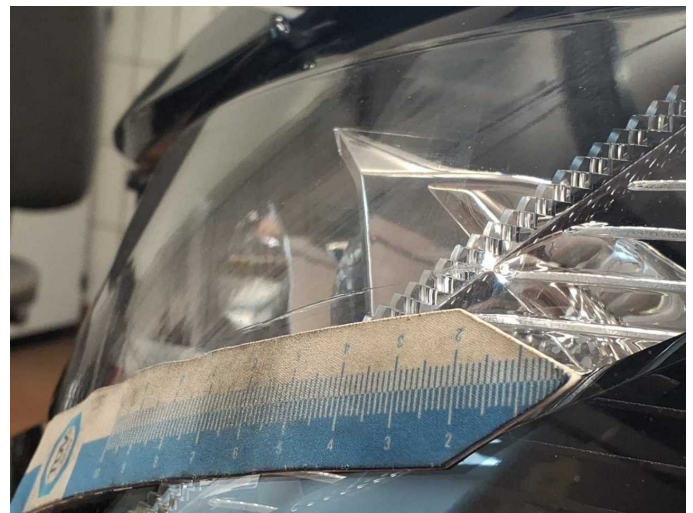

Damage 11: Headlight: Headlight - left side - Broken / torn - Replace



Repainting 1: Mudguard - left side



Repainting 2: Door - front left side



Wartungshistorie

(gemäß Auftraggeber Informationen)

Fahrgestellnummer: VF3MJEHZUMS205502

Hersteller / Modell: PEUGEOT PEUGEOT 5008 BlueHDi 180 EAT8 GT Pack

Datum	KM-Stand	Beschreibung
10.04.2026	98.118	Motor ern; Motoröl b. Wartung; Reparatur Sonstiges; Systemtest/ Eigendiagnose
03.12.2025	91.700	Wartung Sonstiges
28.10.2025	87.304	Motoröl b. Wartung; Ölfilter ern; Regelwartungsdienst; Systemtest/ Eigendiagnose; Wartung Sonstiges
23.12.2024	62.990	Systemtest/Eigendiagnose
08.11.2024	57.469	Bremsflüssigkeit; Bremsflüssigkeit ern; Kraftstofffilter ern; Luftfiltereinsatz ern; Motoröl b. Wartung; Ölfilter ern; Regelwartungsdienst; Wartung Sonstiges
29.10.2024	50.711	HU + AU
14.11.2022	24.418	Motoröl b. Wartung; Ölfilter ern; Regelwartungsdienst; Wartung Sonstiges