

Expertise

Protocol number: 46340482
Order No. / Reference: 26660267
Inspection date: 2 Jul 2026

Manufacturer: Ford

Model: Mondeo Turnier 2.0 EcoBlue Aut. Trend

VIN: WF0FXXWPCFNL55569



Vehicle details

Manufacturer / Type / Model / Equipment

Ford Mondeo Turnier 2.0 EcoBlue Aut. Trend

Vehicle Identification number WF0FXXWPCFNL55569

Mileage (Read) 144,605 km

First registration 5 Apr 2022

Number of holders 1

Power / Engine displacement 110 kw / 1,995 ccm

Fuel type / Cylinder Diesel / 4

Gearbox / Number of gears Automatic / 8

Type of drive Front drive

Type of vehicle Station wagon

Colour / colour code Polar-Silber Metallic

Doors / Seats 5 / 5

Upholstery type Cloth

Colour of upholstery Black

Re-import no

readiness to drive Roadworthy



Vehicle details

| | | | |
|--|------------------------------|--------------------------------|--|
| Maintenance booklet / proof | Non-existent | Next maintenance in | |
| Key is / should be | 2 / 2 | FZG documents | ZB#2 (B) was available (copy), ZB#1 (S) was not available. |
| | | Letter No. | GH419819 |
| Previous damage / Accident | None detectable | Repainting | None detectable |
| Inspection conditions | sufficient | Lifting equipment / pit | No |
| Test drive | Not performed | Engine function test | Performed |
| readiness to drive | Roadworthy | | |
| Manufacturer key number/ type code number | 8566 / BJB 00111 | | |
| Emission standard | EURO6;WLTP;AP;PI/CI; M, N1 I | fine dust sticker | |
| Permitted total weight | 2,330 kg | Empty weight | |

Tyres

Mounted tyres

| # | Tyre size | Type of tyre | Manufacturer | Tread depth |
|----|----------------|-----------------------------|--------------|-------------|
| 1) | 215/60 R16 95W | Summer tyres on Light alloy | Continental | 3mm / 3mm |
| 2) | 215/60 R16 95W | Summer tyres on Light alloy | Continental | 4mm / 4mm |

Additional tyres

| # | Tyre size | Type of tyre | Manufacturer | Tread depth |
|----|----------------|-----------------------------|--------------|-------------|
| 1) | 215/60 R16 99H | Winter tyres on Light alloy | Goodyear | 6mm / 6mm |
| 2) | 215/60 R16 99H | Winter tyres on Light alloy | Goodyear | 7mm / 7mm |

Replacement

| Typ | Tyre size | Type of tyre | Manufacturer | Tread depth |
|-----|-----------|-------------------------|--------------|-------------|
| | Tirefit | Expiration date 02/2026 | | |

Legend: Tread depth information for the left tire is listed first, for the right tire it is listed second on the axle in the direction of travel.



Equipment

Standard equipment

- Activated carbon filter
- Anti-lock braking system (ABS) with electronic brake force distribution (EBD)
- Attachment points for safety partition grilles
- Tires: 6.5 J x 16 alloy wheels (4) with 215/60 R 16 tires
- Tires: Tire pressure monitoring system (TPMS)
- third brake light
- Roof rails, black
- Tachometer
- Electronic Safety and Stability Program (ESP)
- Lane keeping assist including lane keeping assist and driver fatigue warning
- Electronic parking brake
- Ford Power Start function
- luggage compartment cover
- Cruise control system with intelligent speed limiter
- Back window, heater
- Interior lighting with delay circuit
- Intelligent security system
- Electric child safety lock
- Rear headrests (3), height adjustable
- Paint finish: Solid
- Adjustable steering column
- Front center console with padded armrests
- Fog light
- Upholstery: Cloth
- Radio equipment: Ford SYNC 3 audio system with AppLink and touchscreen and digital radio reception DAB/DAB+
- Headlight dipped beam with switch-off delay including "greeting function"
- Seats: Driver and passenger seats, 4-way manually adjustable
- Start-stop system
- 12-volt socket in the front interior
- Daytime running light
- Traffic sign recognition system
- Warning system for unfastened seat belts in the front and second row of seats
- Cigarette lighter
- Ambient lighting in the front, including door storage compartment, front door handle and footwell lighting.
- Exterior mirrors in body color, driver and passenger side, electrically adjustable and heated
- Tires: Tire repair kit
- Hill start assist
- headliner, light
- Diesel particulate filter (DPF)
- Electronic Shifter
- Driver information system - 10.7 cm color display
- Electric windows front and rear
- High Beam Assist
- Ford Easy Fuel
- FordPass Connect including eCall and Wi-Fi hotspot
- Luggage compartment lighting
- Transmission: 8-speed automatic transmission
- rear window wiper
- Interior mirror automatically dimming
- Isofix bracket
- Air conditioning with automatic temperature control
- Front headrests, 4-way height and tilt adjustable
- Steering wheel: Multifunction leather steering wheel
- Reading lights front and rear
- MyKey key system (individually programmable second key)
- Emergency brake light
- Pre-Collision Assist
- LED taillights
- Rear seat backrest, foldable, 60:40 split
- Windscreen wipers with rain sensor
- Headlight assistant with day/night sensor
- Electromechanical speed-dependent power steering
- Seats: Map pocket on the back of the front passenger seat
- Seats: Map pocket on the driver's seat backrest
- 12-volt power outlet in the luggage compartment
- Front bumper painted in body color
- Carpet floor mats front and rear
- Lashing eyes in the luggage compartment floor
- Immobiliser
- Central locking



Extra equipment

- Adaptive cruise control with collision warning system (including distance display and distance warning and pre-collision assist with speed limiter - traffic jam assist with stop & go function)
- Side windows from the 2nd row of seats and rear window, dark tinted.
- Safety partition net behind the 2nd row of seats for the luggage compartment
- Seats: Front seats can be heated individually and variably.
- Paint finish: Metallic
- Package: Business 3 (Ford navigation system incl. Ford SYNC 3 with AppLink, 8" touchscreen (20.3 cm) with DAB/DAB+ - 8 speakers - Steering wheel controls - Bluetooth hands-free system and audio streaming - 2 USB ports - Voice control for audio and telephone - SMS text-to-speech function - Front and rear parking sensors - Adaptive LED headlights - LED headlights, adaptively steering, incl. automatic headlight range control - Sequential LED turn signals at the front - LED daytime running lights - Rearview camera)

Brief expert findings

| | |
|----------------------|---|
| Documents submitted | At the time of the inspection, the vehicle registration certificate Part 2 (title) was available, but the vehicle registration certificate Part 1 (document) was not. (Copy) |
| VIN comparison | The vehicle identification number (VIN) was read from the vehicle and its conformity with the submitted documents was confirmed by the undersigned during the inspection. |
| Inspection | The inspection conditions were sufficient for the assessment of the vehicle. No lifting equipment or pit was available for inspecting the vehicle. Therefore, inspection of the vehicle's underside was only possible to a limited extent. |
| Test drive | No test drive/shunting maneuver was carried out during the inspection of the vehicle. |
| Engine function test | An engine test run was performed. |
| readiness to drive | The vehicle was roadworthy at the time of inspection. |

Value reducing factors

| No. | Component group | Description |
|-----|------------------------------|---|
| 1 | Equipment | Tirefit filler - Expired - Replace |
| 2 | Boot lid / rear door | Boot lid - Glued / labelled - De-glue / neutralise |
| 3 | Side panel - rear left side | Side panel - dent(s) - Smooth repair work |
| 4 | Roof | Roof - dent(s) - Smooth repair work |
| 5 | Sill - left side | Sill - Scratch(es) - Smart repair |
| 6 | Side panel - rear right side | Side panel - dent(s) - Smart repair |
| 7 | Boot lid / rear door | Boot lid - Scratch(es) - Smart repair |
| 8 | Rear bumper | Rear bumper - Scratch(es) - Smart repair |
| 9 | Wing mirror - left side | Cap - Stone chips - Smart repair |
| 10 | Body | A-pillar - left side - Stone chips - Smart repair |
| 11 | Wing mirror - right side | Cap - Scratch(es) - Smart repair |
| 12 | Indicator - front | Mirror - right side - Scratch(es) - Replace |
| 13 | Front bumper | Front bumper - Dent / paintcoat damage - Repair and paint |
| 14 | Bonnet | Bonnet - dent(s) - Repair and paint |



Wear and tear

| No. | Component group | Description |
|-----|-----------------------------|--|
| 1 | Side panel - rear left side | Sill - dent(s) - No deduction |
| 2 | Trim / covers | Boot lid - interior trim - Scratch(es) - No deduction |
| 3 | 2nd wheel set | 1 alloy rim - Scratch(es) - No deduction |
| 4 | Misc. | Inspection / maintenance (Historie) - No evidence - No deduction |
| 5 | Misc. | Main inspection - No evidence - No deduction |

The vehicle shows signs of wear and tear commensurate with its age and use.

Order/Scope of Order

An order was placed to prepare a sales report for the described vehicle. This report includes the following:

- Description of key vehicle information
- Documentation of equipment features
(*Delivery by third-party service providers*)
- Documentation of damage, defects, missing parts
- Documentation of prior damage, unrepaired prior damage, repainting
- A brief visual or functional inspection of the equipment details, if possible.
(*Functional testing of driver assistance systems is not included in the scope of services!*)
- a photographic documentation of the vehicle

Basis for the order

This product is based on the guidelines for vehicle returns and valuations published by Alphabet Fleet GmbH. The expert makes the specific findings in each individual case objectively, within the framework of the prescribed standards, based on their own expertise.

The vehicle inspection takes place in a fully assembled, unassembled state.

Damage or defects that can only be detected during disassembly/diagnostic work or through further investigation remain within the realm of prognostic risk. An increased risk exists due to concealed defects caused by fraudulent misrepresentation and which were not identifiable by the expert.

Damage or defects resulting from normal use or wear and tear of the vehicle will be accepted in accordance with the applicable standard.

There was no explicit identification or monetary consideration of the expected features within the product.

Features which, in their nature and extent, slightly exceed normal use but do not constitute unacceptable damage, will be documented and indicated as signs of wear, if applicable.

Damage or defects that, according to the applicable standard, can no longer be attributed to normal use or wear and tear are listed under "Value Reducing Factors" in the product description.

Depending on the product specification, a monetary ID can be provided. If this takes place, the costs can be 100% d or pro rata depending on the vehicle's age and mileage.

Previous damages

No apparent prior damage that had been repaired could be found on the vehicle.

Comments

- Service-Restlauf wird nicht angezeigt.



Figure 1: Diagonal front (left)



Figure 2: Diagonal front (right)



Figure 3: Diagonal rear (left)



Figure 4: Diagonal rear (right)



Figure 5: Interior - front



Figure 6: Interior - rear



Figure 7: Instrument cluster



Figure 8: Instrument panel



Figure 9: Interior 360° view



Figure 10: Cargo area



Figure 11: VIN



Figure 12: Mounted tyres



Figure 13: Documents



Figure 14: Additional tyres



Figure 15: Additional tyres

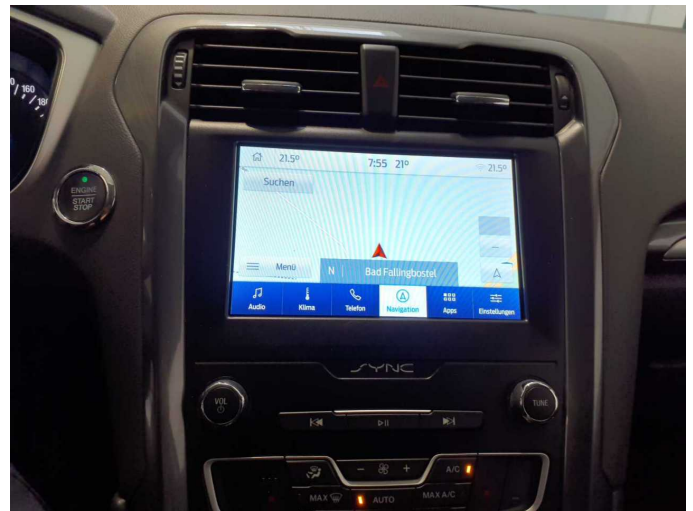

Figure 16: Navigation



Figure 17: Misc.



Figure 18: Misc.



Figure 19: Misc.



Figure 20: Misc.



Figure 21: Misc.

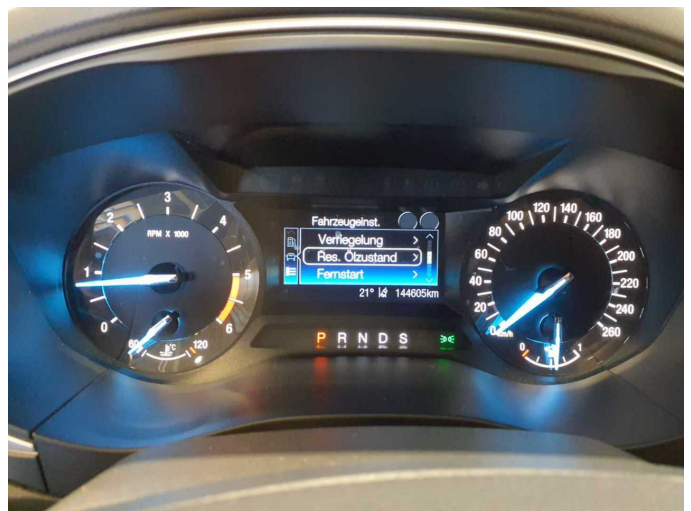

Figure 22: Misc.

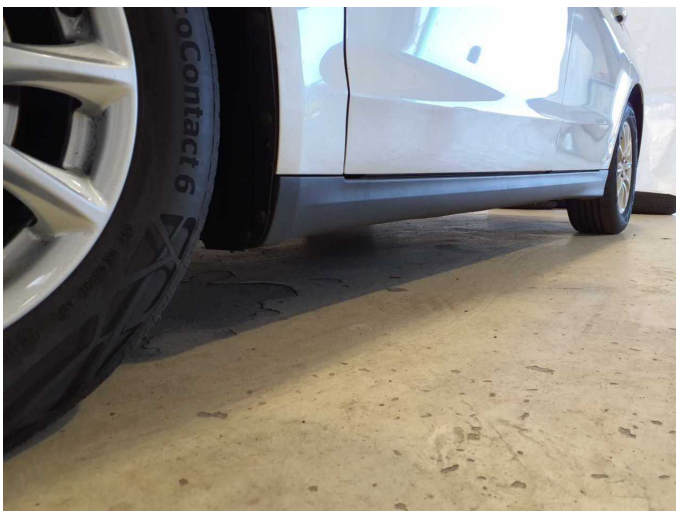

Figure 23: Misc.



Figure 24: Misc.



Figure 25: Misc.



Figure 26: Misc.

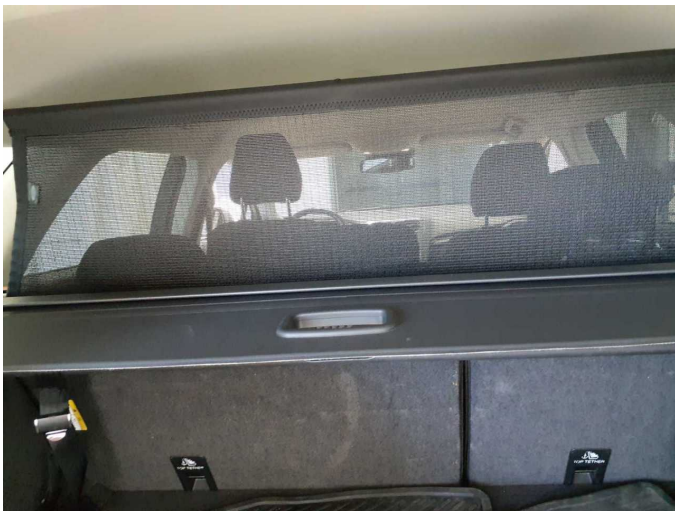
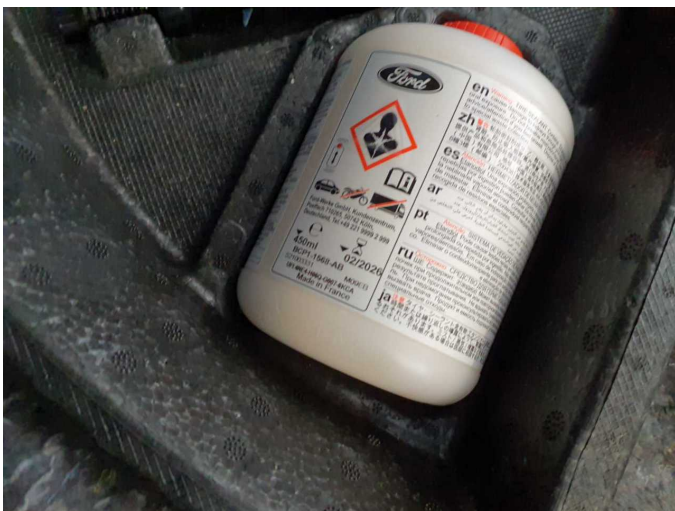

Figure 27: Misc.



Figure 28: Misc.



Damage 1: Equipment: Tirefit filler - Expired - Replace



Damage 2: Boot lid / rear door: Boot lid - Glued / labelled - De-glue / neutralise



Damage 3: Side panel - rear left side: Side panel - dent(s) - Smooth repair work



Damage 3: Side panel - rear left side: Side panel - dent(s) - Smooth repair work

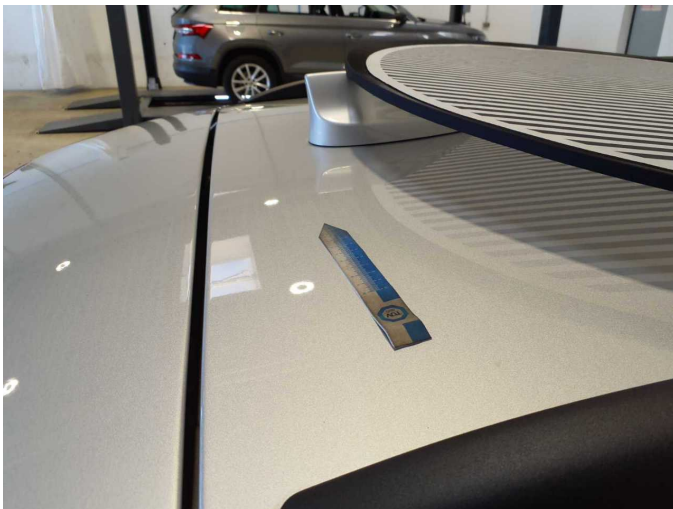

Damage 4: Roof: Roof - dent(s) - Smooth repair work



Damage 4: Roof: Roof - dent(s) - Smooth repair work



Damage 5: Sill - left side: Sill - Scratch(es) - Smart repair



Damage 5: Sill - left side: Sill - Scratch(es) - Smart repair



Damage 6: Side panel - rear right side: Side panel - dent(s) - Smart repair



Damage 6: Side panel - rear right side: Side panel - dent(s) - Smart repair



Damage 7: Boot lid / rear door: Boot lid - Scratch(es) - Smart repair



Damage 7: Boot lid / rear door: Boot lid - Scratch(es) - Smart repair

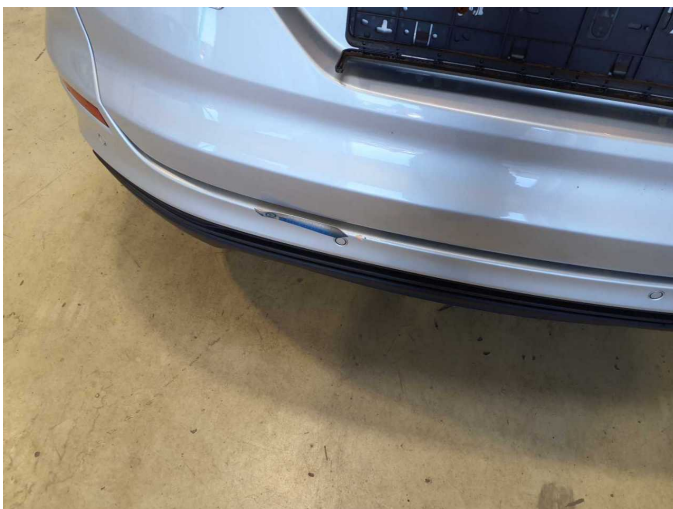

Damage 8: Rear bumper: Rear bumper - Scratch(es) - Smart repair



Damage 8: Rear bumper: Rear bumper - Scratch(es) - Smart repair



Damage 8: Rear bumper: Rear bumper - Scratch(es) - Smart repair



Damage 9: Wing mirror - left side: Cap - Stone chips - Smart repair



Damage 9: Wing mirror - left side: Cap - Stone chips - Smart repair



Damage 10: Body: A-pillar - left side - Stone chips - Smart repair

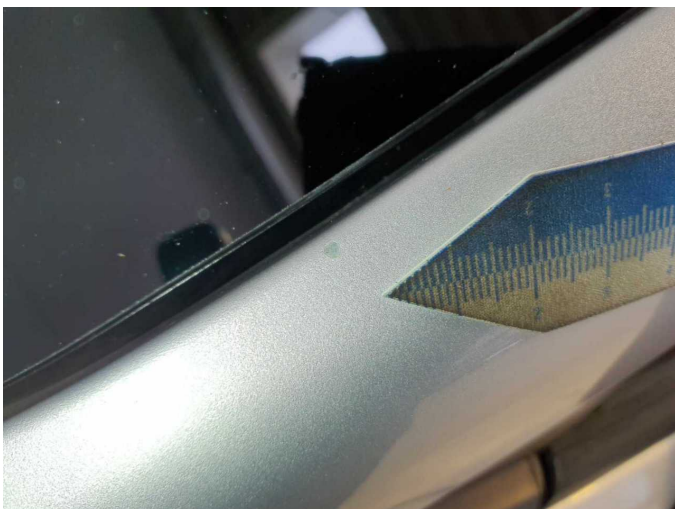

Damage 10: Body: A-pillar - left side - Stone chips - Smart repair



Damage 11: Wing mirror - right side: Cap - Scratch(es) - Smart repair



Damage 11: Wing mirror - right side: Cap - Scratch(es) - Smart repair



Damage 12: Indicator - front: Mirror - right side - Scratch(es) - Replace



Damage 12: Indicator - front: Mirror - right side - Scratch(es) - Replace



Damage 13: Front bumper: Front bumper - Dent / paintcoat damage - Repair and paint



Damage 13: Front bumper: Front bumper - Dent / paintcoat damage - Repair and paint

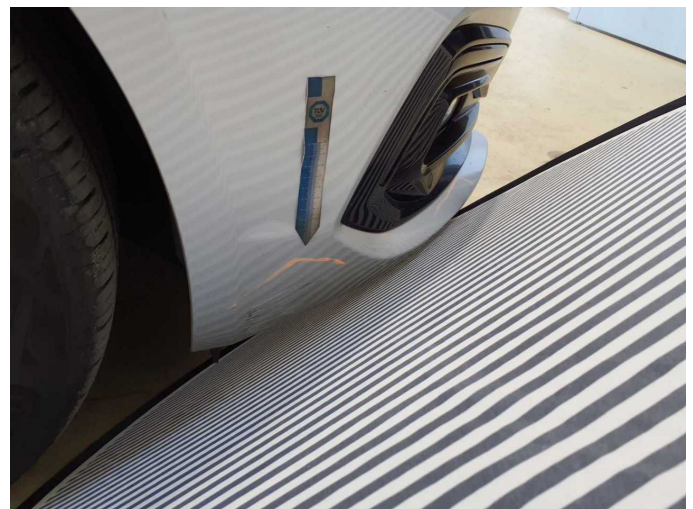

Damage 13: Front bumper: Front bumper - Dent / paintcoat damage - Repair and paint



Damage 13: Front bumper: Front bumper - Dent / paintcoat damage - Repair and paint



Damage 13: Front bumper: Front bumper - Dent / paintcoat damage - Repair and paint

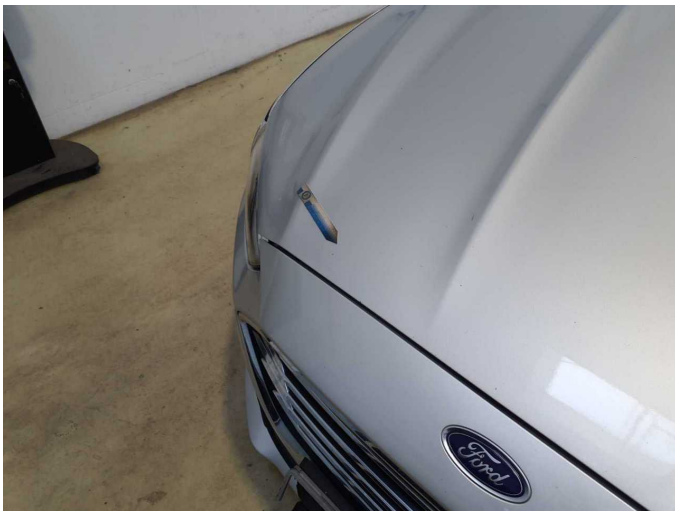

Damage 14: Bonnet: Bonnet - dent(s) - Repair and paint

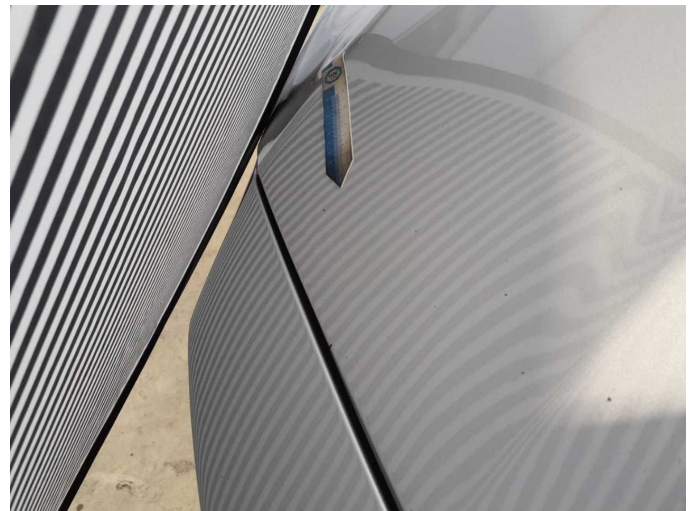

Damage 14: Bonnet: Bonnet - dent(s) - Repair and paint



Damage 14: Bonnet: Bonnet - dent(s) - Repair and paint



Damage 14: Bonnet: Bonnet - dent(s) - Repair and paint