

Expertise

Protocol number: 45485295
Order No. / Reference: 26234949
Inspection date: 11 May 2026

Manufacturer: Toyota

Model: Proace 2,0-I-D-4D L1 Comfort

VIN: YARVFAHKKGZ188584



Vehicle details

Manufacturer / Type / Model / Equipment

Toyota Proace 2,0-I-D-4D L1 Comfort

Vehicle Identification number YARVFAHKKGZ188584

Mileage (Read) 105,480 km

First registration 16 Dec 2020

Number of holders 1

Next periodical technical inspection 12/2026
(Report not on hand)

Power / Engine displacement 90 kw / 1,997 ccm

Fuel type / Cylinder Diesel / 4

Gearbox / Number of gears Manual / 6

Type of drive Front drive

Type of vehicle Van

Colour / colour code Schaumweiß

Doors / Seats 4 / 6

Upholstery type Cloth

Colour of upholstery Dark grey-Anthracite



Vehicle details

Maintenance booklet / proof	digital proof / complete	Next maintenance in	15,260 km
Last service on / at	12/2024 at 85,582 km		
Key is / should be	2 / 2	FZG documents	ZB#2 (B) was available (copy), ZB#1 (S) was not available.
		Letter No.	GA261451
Previous damage / Accident	None detectable	Repainting	None detectable
Inspection conditions	sufficient	Lifting equipment / pit	yes
Test drive	Not performed	Engine function test	Performed
Manufacturer key number/ type code number	5013 / AKT 00410		
Emission standard	EURO6;WLTP;AO;PI/CI;N1 III, N2	fine dust sticker	
Permitted total weight	3,100 kg	Empty weight	

Tyres

Mounted tyres

#	Tyre size	Type of tyre	Manufacturer	Tread depth
1)	215/60 R17 107T	Winter tyres on Steel	Pirelli	6mm / 6mm
2)	215/60 R17 107T	Winter tyres on Steel	Pirelli	7mm / 7mm

Additional tyres

#	Tyre size	Type of tyre	Manufacturer	Tread depth
1)	215/60 R17 102H	Summer tyres on Light alloy	Michelin	4mm / 4mm
2)	215/60 R17 102H	Summer tyres on Light alloy	Michelin	7mm / 7mm

Replacement

Typ	Tyre size	Type of tyre	Manufacturer	Tread depth
E	215/60 R17 102H	Summer tyres on Steel	Michelin	8 mm

Legend: Tread depth information for the left tire is listed first, for the right tire it is listed second on the axle in the direction of travel.



Equipment

Standard equipment

- Storage compartments:
- Anti-lock braking system (ABS) with electronic brake force distribution (EBD)
- Third brake light, LED
- Tachometer
- Front electric windows
- Transmission: 6-speed manual transmission
- Rear wing doors, closed
- Front headrests (3), height adjustable
- Steering wheel, height and reach adjustable
- Multi-information display
- Package: Visible Package
- Upholstery: Fabric/Partial Vinyl
- Wheels: Full-size spare wheel
- Sliding door on the right, closed
- Seats: Double passenger bench seat
- Seats: Driver's seat with armrest
- Start-stop system
- 12V sockets in the lower glove compartment
- Toyota Smart Cargo
- Closed partition wall with window
- VSC (Electronic Stability Control)
- Central locking with key-integrated remote control and indicator confirmation

- Airbag: Front airbags for driver and front passenger
- Electrically adjustable and heated exterior mirrors
- Brake Assist (BA)
- Ceiling lighting in cargo area
- Driver attention assistant
- Cruise control and speed limiter
- Seat belts: 3-point seat belts on all seats
- air conditioning, manual
- Paint finish: Solid color paint
- Headlight range control
- Fog light
- Particulate filter: Soot particle filter for diesel engines
- Radio: Audio system
- Wheels: 17" steel rims with 215/60 R17 tires
- Electric power steering
- Seats: Driver's seat height adjustable
- Seats: Lumbar support driver
- 12V sockets
- Daytime running light
- Toyota Traction Select (TTS)
- Lashing eyes (6) in the cargo area
- Electronic immobilizer

Extra equipment

- Towbar firmly bolted on (incl. 13-pin cable set)
- Cargo area floor for L1 with rear wing doors (grey, with anti-slip surface and fastening eyelets)
- Rear parking assist

Brief expert findings

Documents submitted	At the time of the inspection, the vehicle registration certificate Part 2 (title) was available, but the vehicle registration certificate Part 1 (document) was not. (Copy)
VIN comparison	The vehicle identification number (VIN) was read from the vehicle and its conformity with the submitted documents was confirmed by the undersigned during the inspection.
Inspection	The inspection conditions were sufficient for the assessment of the vehicle. Lifting equipment and/or a pit were available for examining the vehicle.
Test drive	No test drive/shunting maneuver was carried out during the inspection of the vehicle.
Engine function test	An engine test run was performed.



Value reducing factors

No.	Component group	Description
1	Sill - left side	Sill - Scratch(es) - Smart repair
2	Mudguard - left side	Mudguard - left side - Stone chips - Smart repair
3	Side panel - rear right side	Side panel - Dent / paintcoat damage - Smart repair
4	Boot lid / rear door	Rear door - left side - Deformed - Smart repair
5	Rear bumper	Rear bumper - Deformed - Loss in value
6	Front bumper	Front bumper (Zierleisten) - Scratched - Smart repair
7	Boot lid / rear door	Rear door - right side - Dent / paintcoat damage - Repair and paint
8	Side panel - rear left side	Side panel - Dent / paintcoat damage - Repair and paint

Order/Scope of Order

An order was placed to prepare a sales report for the described vehicle. This report includes the following:

- Description of key vehicle information
- Documentation of equipment features
(*Delivery by third-party service providers*)
- Documentation of damage, defects, missing parts
- Documentation of prior damage, unrepaired prior damage, repainting
- A brief visual or functional inspection of the equipment details, if possible.
(*Functional testing of driver assistance systems is not included in the scope of services!*)
- a photographic documentation of the vehicle

Basis for the order

This product is based on the guidelines for vehicle returns and valuations of light commercial vehicles published by Alphabet Fleet Management GmbH. The expert makes the specific findings in each individual case objectively, within the framework of the prescribed standards, based on their own expertise.

The vehicle inspection takes place in a fully assembled, unassembled state.

Damage or defects that can only be detected during disassembly/diagnostic work or through further investigation remain within the realm of prognostic risk. An increased risk exists due to concealed defects caused by fraudulent misrepresentation and which were not identifiable by the expert.

Damage or defects resulting from normal use or wear and tear of the vehicle will be accepted in accordance with the applicable standard.

There was no explicit identification or monetary consideration of the expected features within the product.

Features which, in their nature and extent, slightly exceed normal use but do not constitute unacceptable damage, will be documented and indicated as signs of wear, if applicable.

Damage or defects that, according to the applicable standard, can no longer be attributed to normal use or wear and tear are listed under "Value Reducing Factors" in the product description.

Depending on the product specification, a monetary ID can be provided. If this takes place, the costs can be 100% d or pro rata depending on the vehicle's age and mileage.

Previous damages

No apparent prior damage that had been repaired could be found on the vehicle.



Figure 1: Diagonal front (left)



Figure 2: Diagonal front (right)



Figure 3: Diagonal rear (left)



Figure 4: Diagonal rear (right)

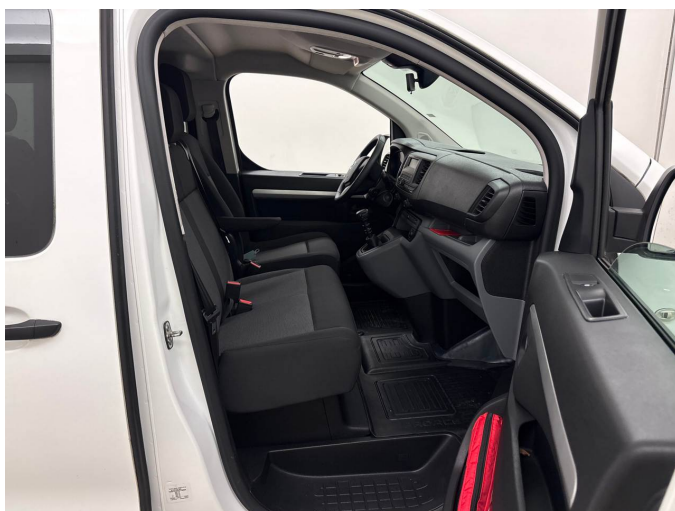

Figure 5: Interior - front



Figure 6: Interior - rear



Figure 7: Instrument cluster



Figure 8: Instrument panel



Figure 9: Interior 360° view



Figure 10: Cargo area

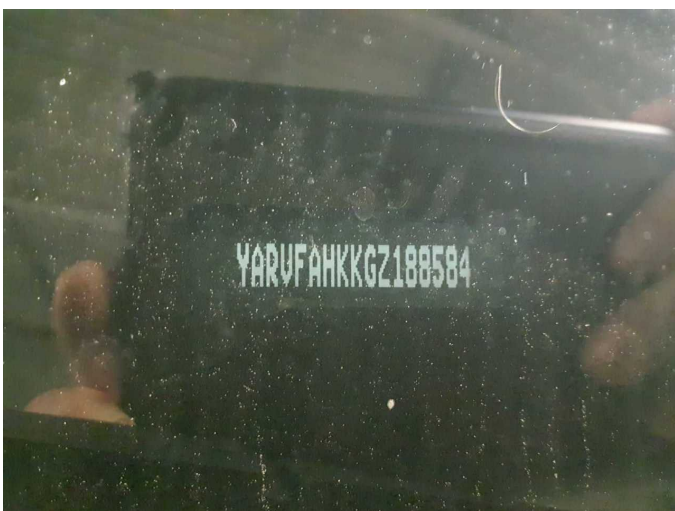

Figure 11: VIN



Figure 12: Mounted tyres



Figure 13: Documents



Figure 14: Additional tyres



Figure 15: Navigation



Figure 16: Misc.



Figure 17: Misc.

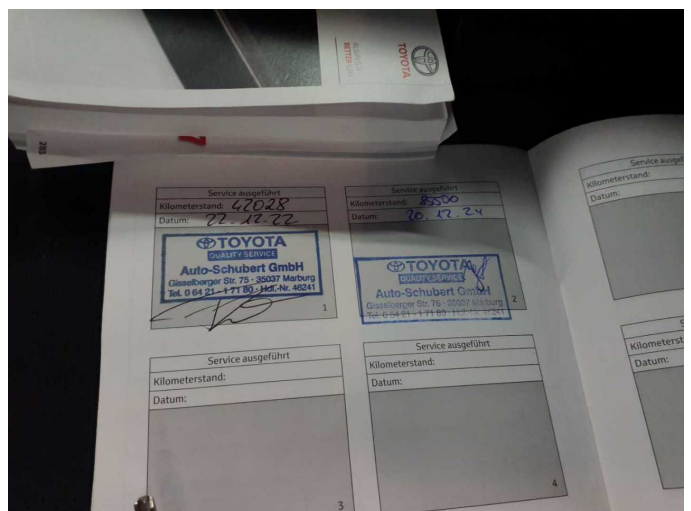

Figure 18: Misc.



Figure 19: Misc.



Figure 20: Misc.



Figure 21: Misc.



Figure 22: Misc.



Figure 23: Misc.



Figure 24: Misc.



Figure 25: Misc.



Figure 26: Misc.



Figure 27: Misc.



Figure 28: Misc.

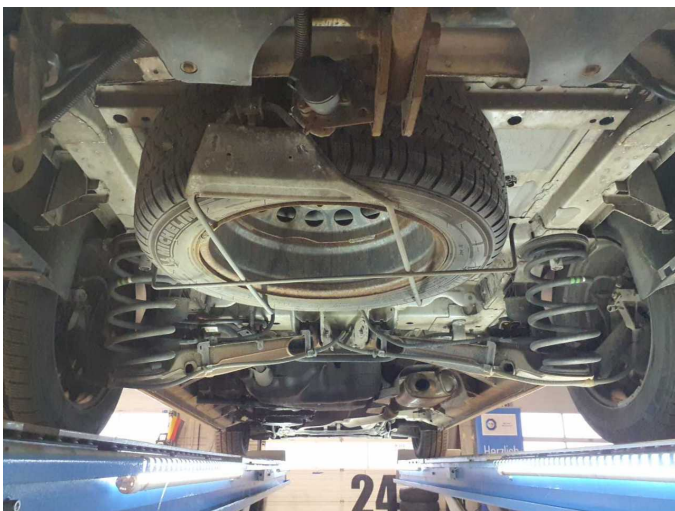

Figure 29: Misc.



Damage 1: Sill - left side: Sill - Scratch(es) - Smart repair



Damage 1: Sill - left side: Sill - Scratch(es) - Smart repair



Damage 2: Mudguard - left side: Mudguard - left side - Stone chips - Smart repair

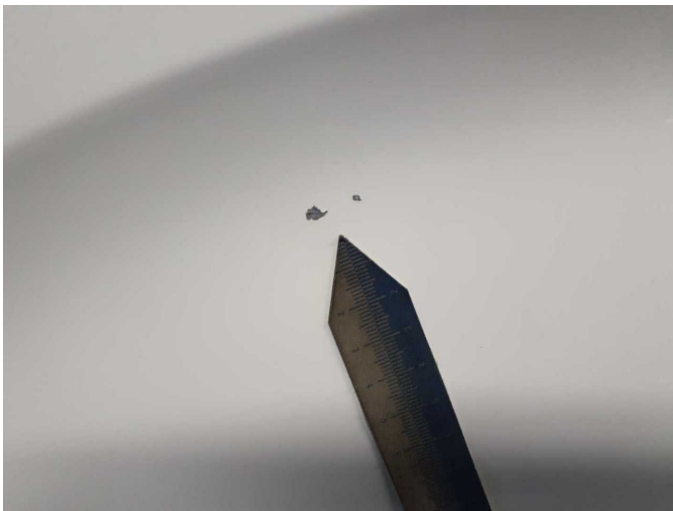

Damage 2: Mudguard - left side: Mudguard - left side - Stone chips - Smart repair



Damage 3: Side panel - rear right side: Side panel - Dent / paintcoat damage - Smart repair



Damage 3: Side panel - rear right side: Side panel - Dent / paintcoat damage - Smart repair



Damage 3: Side panel - rear right side: Side panel - Dent / paintcoat damage - Smart repair



Damage 3: Side panel - rear right side: Side panel - Dent / paintcoat damage - Smart repair



Damage 4: Boot lid / rear door: Rear door - left side - Deformed - Smart repair



Damage 4: Boot lid / rear door: Rear door - left side - Deformed - Smart repair

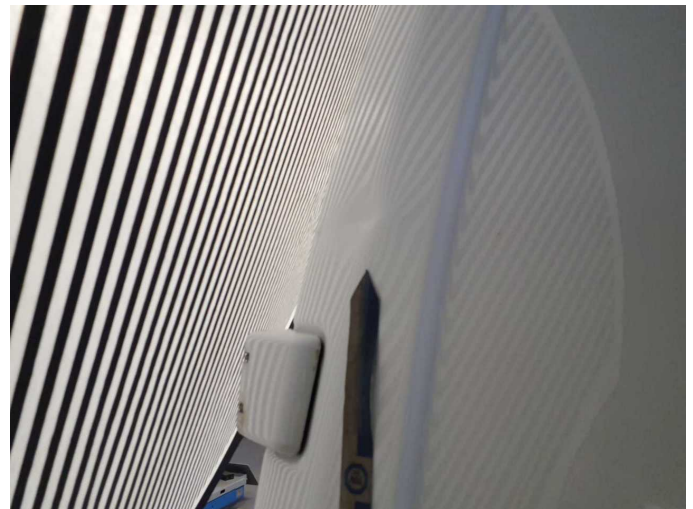

Damage 4: Boot lid / rear door: Rear door - left side - Deformed - Smart repair



Damage 5: Rear bumper: Rear bumper - Deformed - Loss in value



Damage 5: Rear bumper: Rear bumper - Deformed - Loss in value



Damage 5: Rear bumper: Rear bumper - Deformed - Loss in value



Damage 5: Rear bumper: Rear bumper - Deformed - Loss in value



Damage 6: Front bumper: Front bumper (Zierleisten) - Scratched - Smart repair



Damage 6: Front bumper: Front bumper (Zierleisten) - Scratched - Smart repair



Damage 6: Front bumper: Front bumper (Zierleisten) - Scratched - Smart repair



Damage 6: Front bumper: Front bumper (Zierleisten) - Scratched - Smart repair



Damage 6: Front bumper: Front bumper (Zierleisten) - Scratched - Smart repair



Damage 6: Front bumper: Front bumper (Zierleisten) - Scratched - Smart repair



Damage 7: Boot lid / rear door: Rear door - right side - Dent / paintcoat damage - Repair and paint



Damage 7: Boot lid / rear door: Rear door - right side - Dent / paintcoat damage - Repair and paint



Damage 7: Boot lid / rear door: Rear door - right side - Dent / paintcoat damage - Repair and paint



Damage 7: Boot lid / rear door: Rear door - right side - Dent / paintcoat damage - Repair and paint



Damage 7: Boot lid / rear door: Rear door - right side - Dent / paintcoat damage - Repair and paint



Damage 8: Side panel - rear left side: Side panel - Dent / paintcoat damage - Repair and paint



Damage 8: Side panel - rear left side: Side panel - Dent / paintcoat damage - Repair and paint

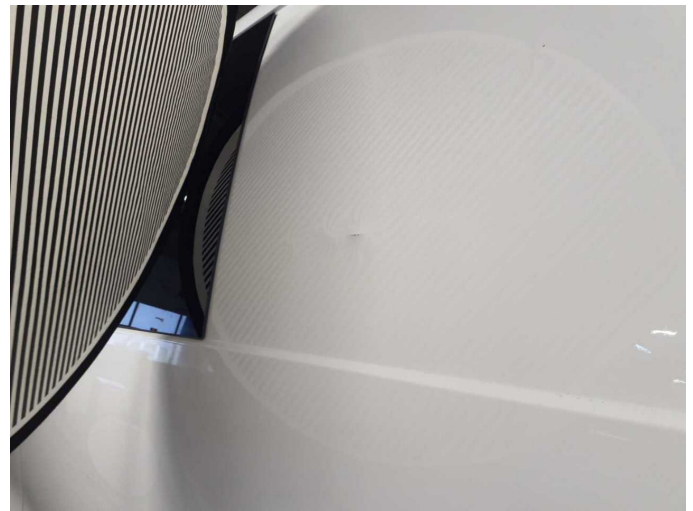

Damage 8: Side panel - rear left side: Side panel - Dent / paintcoat damage - Repair and paint



Damage 8: Side panel - rear left side: Side panel - Dent / paintcoat damage - Repair and paint



Wartungshistorie

(gemäß Auftraggeber Informationen)

Fahrgestellnummer: YARVFAHKKGZ188584

Hersteller / Modell: TOYOTA TOYOTA Proace 2,0-I-D-4D L2 Comfort

Datum	KM-Stand	Beschreibung
14.01.2025	86.646	Bremsscheiben + Klötze h; Bremsscheiben + Klötze v
20.12.2024	85.582	AU; Bremsflüssigkeit; Kraftstofffilter ern; Luftfiltereinsatz ern; Motoröl b. Wartung; Ölfilter ern; Regelwartungsdienst; Wartung Sonstiges
29.12.2022	42.028	AU; Bremsflüssigkeit ern; Kraftstofffilter ern; Luftfiltereinsatz ern; Motoröl b. Wartung; Regelwartungsdienst