

## Expertise

Protocol number: 46185940  
Order No. / Reference: 26151838  
Inspection date: 27 May 2026

Manufacturer: Mercedes-Benz

Model: Vito 116 CDI Lang HA Aut. PRO

VIN: W1VVLBEZ4T4566135



### Vehicle details

#### Manufacturer / Type / Model / Equipment

Mercedes-Benz Vito 116 CDI Lang HA Aut. PRO

**Vehicle Identification number** W1VVLBEZ4T4566135

**Mileage (Read)** 9,384 km

**First registration** 27 Aug 2025

**Number of holders** 1

**Power / Engine displacement** 120 kw / 1,950 ccm

**Fuel type / Cylinder** Diesel / 4

**Gearbox / Number of gears** Automatic / 9

**Type of drive** Rear drive

**Type of vehicle** Van

**Colour / colour code** Hightechsilber Metallic

**Doors / Seats** 4 / 3

**Upholstery type** Cloth

**Colour of upholstery** Black-Anthracite

**Type of use** rental car



## Vehicle details

<b>Maintenance booklet / proof</b>	Non-existent	<b>Next maintenance in</b>	426 Tag(e)
<b>Key is / should be</b>	2 / 2	<b>FZG documents</b>	ZB#2 (B) was available (copy), ZB#1 (S) was not available.
		<b>Letter No.</b>	HP671428
<b>Previous damage / Accident</b>	None detectable	<b>Repainting</b>	None detectable
<b>Inspection conditions</b>	sufficient	<b>Lifting equipment / pit</b>	yes
<b>Test drive</b>	Not performed	<b>Engine function test</b>	Performed
<b>Manufacturer key number/ type code number</b>	2222 / BBJ 11512		
<b>Emission standard</b>	EURO6;WLTP;EB;PI/CI;M, N1, N2	<b>fine dust sticker</b>	
<b>Permitted total weight</b>	2,800 kg	<b>Empty weight</b>	

## Tyres

### Mounted tyres

#	Tyre size	Type of tyre	Manufacturer	Tread depth
1)	225/55 R17 107H	All-season tyres on Steel rim with wheel cover	Goodyear	7mm / 7mm
2)	225/55 R17 107H	All-season tyres on Steel rim with wheel cover	Goodyear	7mm / 7mm

**Legend:** Tread depth information for the left tire is listed first, for the right tire it is listed second on the axle in the direction of travel.



## Equipment

### Standard equipment

- Screw-in towing eye front/rear
- Driver's side airbag
- ATTENTION ASSIST
- Outdoor temperature display
- Battery: fleece battery 12 V / 92 Ah
- Hill start assist
- third brake light
- COC documents
- Diesel particulate filter
- Electrical components for trailer socket
- Driving light assistant
- Chassis: Standard chassis
- electric parking brake
- Generator management
- Transmission: 9G-TRONIC
- Seatbelt warning device for front passenger seat
- Lockable glove box
- Boot lid
- Interior trim of cargo area, side
- Tempmatic controlled air conditioning
- Comfort closing
- Headrests (2), front
- Paint finish: Solid color paint
- Steering wheel: Multifunction steering wheel
- Mercedes-Benz emergency call system
- Package: BlueEFFICIENCY
- Upholstery: Caluma fabric, black
- Radio: MBUX multimedia system
- Tires: 225/55R17
- Tires: Summer tires
- Wheels: Premium complete wheel protection
- High-resolution reversing camera with guide lines
- Headlights: halogen technology
- Key: Multi-button remote control
- electromechanical power steering
- Seat: Lumbar support driver's seat
- Seats: Comfort passenger seat
- Seats: Passenger seat cushion depth adjustment
- Lane Keeping Assist active
- 12V socket
- Blind Spot Assist
- Updates to the intelligent speed assistant
- Pre-installation for Remote Services Plus
- ASSYST maintenance interval indicator
- Heat-insulating glass all around
- Registration as a truck
- Passenger side airbag
- Towing capacity 0 kg/lbs
- Electrically adjustable and heated exterior mirrors, left and right
- Fixing points in the roof frame
- Brake assist, active
- Brake lights, adaptive
- Front cupholder
- Electronic tachometer
- Electronic Stability Program (ADAPTIVE ESP) with integrated Anti-lock Braking System (ABS)
- Electric windows, driver/passenger
- Generator 14 V / 250 A
- Speed limit 210 km/h
- Weight variant 2,800 kg
- Seatbelt warning device for driver's seat
- Rear camera not foldable
- HOLD function
- Intelligent speed assistant
- Instrument cluster with color display
- Communication module (LTE) for digital services
- Large fuel tank, approx. 70 liters
- Steering wheel adjustable for tilt and height
- Headlight range control
- Navigation: Navigation pre-installation
- Breakdown management
- Radio: Digital Radio DAB
- Full wheel cover
- Tires: Tires without specified make
- Tire pressure monitoring
- Wheels: Steel rims 6.5 J x 17
- Electric suction fan, power level 5
- Sliding door on the right, cargo/passenger compartment
- Crosswind Assist
- Seat: Lumbar support, passenger seat
- Seats: Driver's seat Plus with flat seat surface
- Seats: Comfort driver's seat
- Seats: Driver's seat cushion depth adjustment
- Start-stop function
- Cruise control
- continuous partition wall
- First aid kit
- Warning triangle
- Immobiliser
- Central locking with radio remote control



### Extra equipment

- Towing capacity 2500 kg
  - Electrically folding exterior mirrors, left and right
  - Interior lining of the cargo area up to roof height (wood)
  - Load anchoring rail system
  - Multibeam LED with High Beam Assist PLUS
  - Tires: All-season tires
  - Rear door: Rear swing doors, opening to side wall
  - Seats: Passenger seat, two-seater
  - Seat heating on driver's side
  - Bumpers painted in body color
- Towbar (fixed ball head)
  - Wooden floor (cargo area)
  - Paint finish: Metallic
  - LED light strip in the cargo area
  - Package: Parking package with reversing camera (12 ultrasonic sensors (6 in the front and 6 in the rear bumper) - reversing camera - PARKTRONIC with active parking assist - Rear Cross Traffic Alert - Maneuvering brake - Drive Away Assist)
  - Phone: Smartphone integration package

### Brief expert findings

Documents submitted	At the time of the inspection, the vehicle registration certificate Part 2 (title) was available, but the vehicle registration certificate Part 1 (document) was not. (Copy)
VIN comparison	The vehicle identification number (VIN) was read from the vehicle and its conformity with the submitted documents was confirmed by the undersigned during the inspection.
Inspection	The inspection conditions were sufficient for the assessment of the vehicle. Lifting equipment and/or a pit were available for examining the vehicle.
Test drive	No test drive/shunting maneuver was carried out during the inspection of the vehicle.
Engine function test	An engine test run was performed.

### Value reducing factors

No.	Component group	Description
1	Wheel / tyres	Wheel cover - front right side - Missing - Replace
2	Side panel - rear right side	Side panel - dent(s) - Smooth repair work
3	Wheel / tyres	Tyre - front (Allwetterreifen) - Porous / cracked - Replace
4	Rear bumper	Rear bumper - Scratch(es) - Paint
5	Front bumper	Front bumper - Scratch(es) - Paint
6	Bonnet	Bonnet - Stone chips - Paint
7	Mudguard - right side	Mudguard - right side - Dent / paintcoat damage - Replace
8	Boot lid / rear door	Boot lid - Dent / paintcoat damage - Repair and paint

### Wear and tear

No.	Component group	Description
1	Vehicle glazing	Windscreen - Stone chips - No deduction
2	Instrument panel	Glove box lid - Scratch(es) - No deduction
3	Headlight	Headlight - right side - Stone chips - No deduction
4	Headlight	Headlight - left side - Stone chips - No deduction
5	Wing mirror - left side	Mirror housing - Scratch(es) - No deduction
6	Wing mirror - right side	Mirror housing - Scratch(es) - No deduction
7	Body	Underbody panelling - Scratched - No deduction
8	Side panel - rear left side	Side panel - dent(s) - No deduction
9	Sliding door, right	Sliding door - dent(s) - No deduction

The vehicle shows signs of wear and tear commensurate with its age and use.



## Paint coat thickness measurement

Roof	98 µm	Roof rail - left side	81 µm
Roof rail - right side	88 µm	Boot lid / rear door	85 µm
Mudguard - left side	103 µm	Mudguard - right side	111 µm
Bonnet	109 µm	Side panel - rear left side	97 µm
Side panel - rear right side	87 µm	Door - rear left side	100 µm
Door - rear right side	109 µm	Door - front left side	107 µm
Door - front right side	108 µm		

## Order/Scope of Order

An order was placed to prepare a sales report for the described vehicle. This report includes the following:

- Description of key vehicle information
- Documentation of equipment features  
(*Delivery by third-party service providers*)
- Documentation of damage, defects, missing parts
- Documentation of prior damage, unrepaired prior damage, repainting
- A brief visual or functional inspection of the equipment details, if possible.  
(*Functional testing of driver assistance systems is not included in the scope of services!*)
- a photographic documentation of the vehicle

## Basis for the order

This product is based on the guidelines for vehicle returns and valuations of light commercial vehicles published by Alphabet Fleet Management GmbH. The expert makes the specific findings in each individual case objectively, within the framework of the prescribed standards, based on their own expertise.

The vehicle inspection takes place in a fully assembled, unassembled state.

Damage or defects that can only be detected during disassembly/diagnostic work or through further investigation remain within the realm of prognostic risk. An increased risk exists due to concealed defects caused by fraudulent misrepresentation and which were not identifiable by the expert.

Damage or defects resulting from normal use or wear and tear of the vehicle will be accepted in accordance with the applicable standard.

There was no explicit identification or monetary consideration of the expected features within the product.

Features which, in their nature and extent, slightly exceed normal use but do not constitute unacceptable damage, will be documented and indicated as signs of wear, if applicable.

Damage or defects that, according to the applicable standard, can no longer be attributed to normal use or wear and tear are listed under "Value Reducing Factors" in the product description.

Depending on the product specification, a monetary ID can be provided. If this takes place, the costs can be 100% d or pro rata depending on the vehicle's age and mileage.

## Previous damages

No apparent prior damage that had been repaired could be found on the vehicle.



Figure 1: Diagonal front (left)



Figure 2: Diagonal front (right)



Figure 3: Diagonal rear (left)



Figure 4: Diagonal rear (right)



Figure 5: Interior - front



Figure 6: Interior - rear



Figure 7: Instrument cluster



Figure 8: Instrument panel



Figure 9: Interior 360° view



Figure 10: Cargo area



Figure 11: VIN



Figure 12: Mounted tyres



Figure 13: Documents



Figure 14: Navigation



Figure 15: Misc.



Figure 16: Misc.



Figure 17: Misc.



Figure 18: Misc.



Figure 19: Misc.



Figure 20: Misc.

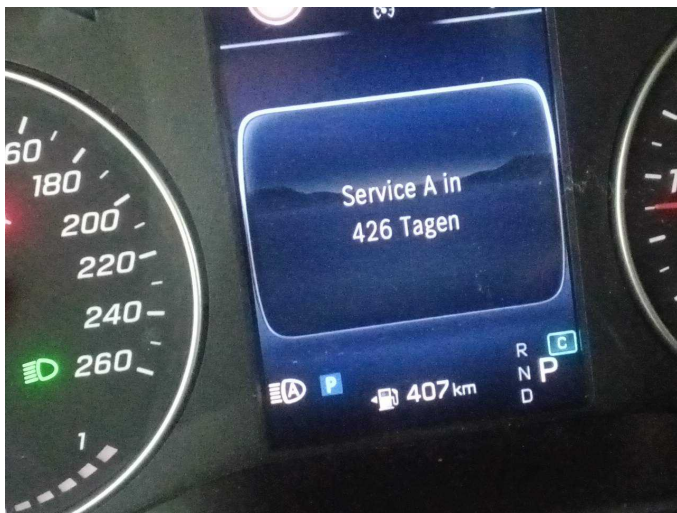

Figure 21: Misc.



Figure 22: Misc.



Figure 23: Misc.



Figure 24: Misc.



Figure 25: Misc.



Figure 26: Misc.

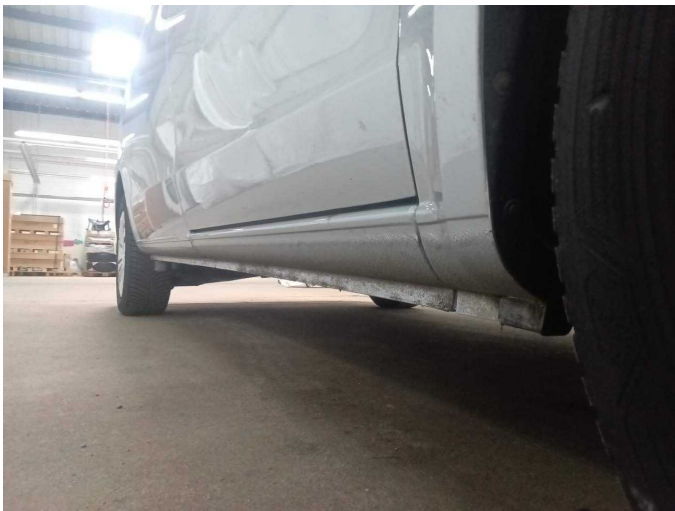

Figure 27: Misc.



Figure 28: Misc.

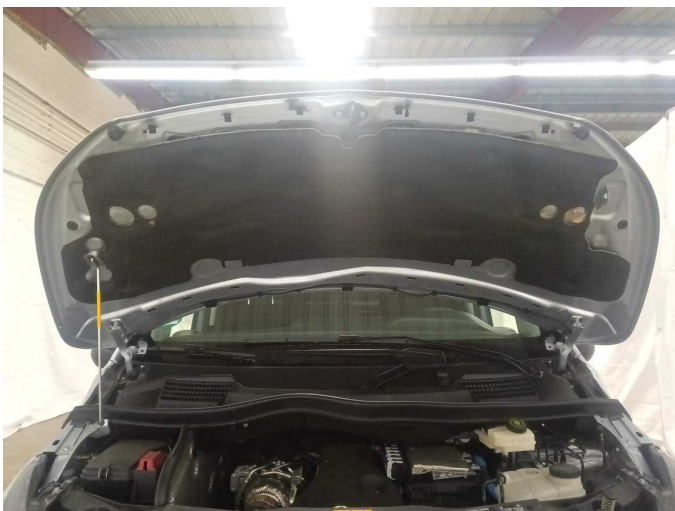

Figure 29: Misc.



Figure 30: Misc.



Figure 31: Misc.



Figure 32: Misc.



Figure 33: Misc.



Damage 1: Wheel / tyres: Wheel cover - front right side - Missing - Replace



Damage 2: Side panel - rear right side: Side panel - dent(s) - Smooth repair work

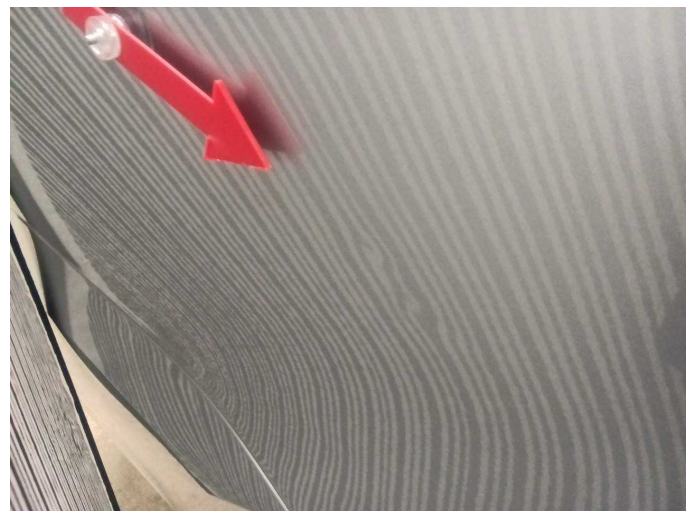

Damage 2: Side panel - rear right side: Side panel - dent(s) - Smooth repair work



**Damage 3:** Wheel / tyres: Tyre - front (Allwetterreifen) - Porous / cracked  
- Replace



**Damage 3:** Wheel / tyres: Tyre - front (Allwetterreifen) - Porous / cracked  
- Replace



**Damage 3:** Wheel / tyres: Tyre - front (Allwetterreifen) - Porous / cracked  
- Replace



**Damage 3:** Wheel / tyres: Tyre - front (Allwetterreifen) - Porous / cracked  
- Replace



**Damage 4:** Rear bumper: Rear bumper - Scratch(es) - Paint



**Damage 4:** Rear bumper: Rear bumper - Scratch(es) - Paint



**Damage 4:** Rear bumper: Rear bumper - Scratch(es) - Paint



**Damage 5:** Front bumper: Front bumper - Scratch(es) - Paint



**Damage 5:** Front bumper: Front bumper - Scratch(es) - Paint



**Damage 5:** Front bumper: Front bumper - Scratch(es) - Paint



**Damage 6:** Bonnet: Bonnet - Stone chips - Paint



**Damage 6:** Bonnet: Bonnet - Stone chips - Paint



**Damage 7:** Mudguard - right side: Mudguard - right side - Dent / paintcoat damage - Replace



**Damage 7:** Mudguard - right side: Mudguard - right side - Dent / paintcoat damage - Replace



**Damage 8:** Boot lid / rear door: Boot lid - Dent / paintcoat damage - Repair and paint



**Damage 8:** Boot lid / rear door: Boot lid - Dent / paintcoat damage - Repair and paint



**Damage 8:** Boot lid / rear door: Boot lid - Dent / paintcoat damage - Repair and paint

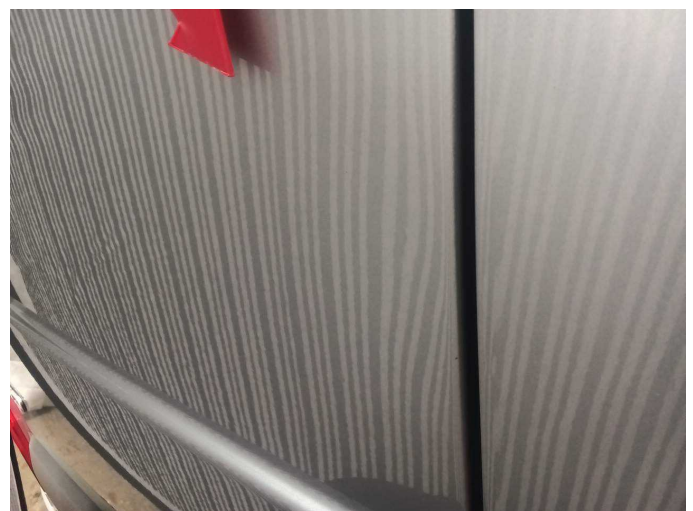

**Damage 8:** Boot lid / rear door: Boot lid - Dent / paintcoat damage - Repair and paint



**Damage 8:** Boot lid / rear door: Boot lid - Dent / paintcoat damage - Repair and paint



**Damage 8:** Boot lid / rear door: Boot lid - Dent / paintcoat damage - Repair and paint



**Wear and tear 7:** Body: Underbody panelling - Scratched - No deduction



**Wear and tear 7:** Body: Underbody panelling - Scratched - No deduction



**Wear and tear 7:** Body: Underbody panelling - Scratched - No deduction



**Wear and tear 8:** Side panel - rear left side: Side panel - dent(s) - No deduction



**Wear and tear 8:** Side panel - rear left side: Side panel - dent(s) - No deduction



**Wear and tear 9:** Sliding door, right: Sliding door - dent(s) - No deduction



**Wear and tear 9:** Sliding door, right: Sliding door - dent(s) - No deduction



**Wear and tear 9:** Sliding door, right: Sliding door - dent(s) - No deduction



**Wear and tear 9:** Sliding door, right: Sliding door - dent(s) - No deduction