

## Expertise

Protocol number: 46315642  
Order No. / Reference: 26505061  
Inspection date: 3 Jul 2026

Manufacturer: Volkswagen

Model: Touran 1.5 TSI ACT OPF DSG Comfortline

VIN: WVGZZZ1TZW034344



### Vehicle details

#### Manufacturer / Type / Model / Equipment

Volkswagen Touran 1.5 TSI ACT OPF DSG Comfortline

**Vehicle Identification number** WVGZZZ1TZW034344

**Mileage (Read)** 128,342 km

**First registration** 26 May 2021

**Number of holders** 1

**Power / Engine displacement** 110 kw / 1,498 ccm

**Fuel type / Cylinder** Petrol / 4

**Gearbox / Number of gears** Automatic / 7

**Type of drive** Front drive

**Type of vehicle** Van

**Colour / colour code** Pure white (C9A)

**Doors / Seats** 5 / 5

**Upholstery type** Cloth

**Colour of upholstery** Black-Anthracite



## Vehicle details

<b>Maintenance booklet / proof</b>	digital proof / complete	<b>Next maintenance in</b>	22,400 km
<b>Last service on / at</b>	11/2025 at 120,695 km		
<b>Key is / should be</b>	2 / 2	<b>FZG documents</b>	ZB#2 (B) was available (copy), ZB#1 (S) was not available.
		<b>Letter No.</b>	GC284502
<b>Previous damage / Accident</b>	None detectable	<b>Repainting</b>	None detectable
<b>Inspection conditions</b>	sufficient	<b>Lifting equipment / pit</b>	yes
<b>Test drive</b>	Not performed	<b>Engine function test</b>	Performed
<b>Manufacturer key number/ type code number</b>	0603 / CJB 00184		
<b>Emission standard</b>	EURO6;WLTP;AP;PI/CI; M, N1 I	<b>fine dust sticker</b>	
<b>Permitted total weight</b>	2,110 kg	<b>Empty weight</b>	

## Tyres

### Mounted tyres

#	Tyre size	Type of tyre	Manufacturer	Tread depth
1)	205/60 R16 96V	Summer tyres on Light alloy	Pirelli	5mm / 5mm
2)	205/60 R16 96V	Summer tyres on Light alloy	Pirelli	5mm / 5mm

### Additional tyres

#	Tyre size	Type of tyre	Manufacturer	Tread depth
1)	205/60 R16 92H	Winter tyres on Light alloy	Continental	2mm / 2mm
2)	205/60 R16 92H	Winter tyres on Light alloy	Continental	3mm / 3mm

### Replacement

Typ	Tyre size	Type of tyre	Manufacturer	Tread depth
	Tirefit	Expiration date 03/2025		

**Legend: Tread depth information for the left tire is listed first, for the right tire it is listed second on the axle in the direction of travel.**



## Equipment

### Standard equipment

- Storage compartment with lid on the instrument panel
- Active Cylinder Technology ACT
- Airbag, head airbag system for front and rear passengers
- Exterior mirror housings and door handles in body color
- Headliner in Storm Grey
- Decorative inlays "New Brushed Design"
- Parking assistance
- Electronic Stability Program (ESP) with counter-steering support
- luggage compartment cover
- Height-adjustable luggage compartment floor
- Transmission: 7-speed DSG
- Rear window heated
- Interior lights with delayed shut-off and dimming function, 2 reading lights front and rear
- Instrument cluster with electronic speedometer, odometer and trip odometer, tachometer
- Black radiator grille with chrome strips on the slats
- Illuminated makeup mirrors in the sun visors
- Multifunction display "Plus"
- Non-smoking version
- Emergency call service
- Upholstery: Cloth
- Radio "Composition"
- Radio accessories: 8 speakers
- Wheels: Light alloy (4) "Karlstad" 6.5 J x 16
- Gearshift knob in leather
- electromechanical power steering
- Seat belts: Three-point automatic seat belts at the front with height adjustment and belt tensioner
- Seats: Folding tables on the backs of the front seats
- Seats: Comfort seats in the front
- Seats: Front seats are height-adjustable
- 12V power outlet on the rear of the center console
- Daytime running light
- First aid kit, warning triangle and high-visibility vest
- Electronic immobilizer
- Green thermal insulation glazing
- Black trim strips on the side windows
- Storage compartments in the overhead console
- Airbag for driver and front passenger
- Electrically adjustable and heated exterior mirrors
- third brake light
- black roof rails
- Decorative inlays "Piano Black"
- Electronic parking brake including auto-hold function
- Windscreen in heat-insulating glass
- Baggage management package
- Additional luggage compartment lighting
- Speed limiter
- Glove compartment with cooling option
- Rear window wiper with intermittent function
- ISOFIX mounting points on rear seats
- LED license plate lighting
- Headrests (3) in the 2nd row of seats
- Front headrests
- Headlight range control
- front center armrest
- Fatigue detection
- Emergency braking assistant "Front Assist"
- Otto particulate filter
- Proactive occupant protection system in conjunction with "Front Assist"
- Tire pressure monitoring system (passive)
- Wheels: Tire Mobility Set
- Drawers under the front seats
- Seat belts: 3 three-point automatic seat belts in the rear
- Seats: 3 individual seats in the 2nd row
- Seats: Front passenger seat backrest folds down completely
- Seats: Lumbar support in the front
- Start-stop system
- Bumpers in body color
- Textile floor mats
- Warning tone and light for unfastened seat belts front and rear
- Central locking without safe locking, with remote control and 2 remote folding keys



### Extra equipment

- Paint finish: Special color Pure White
- Navigation system "Discover Media" incl. "Streaming & Internet" (screen diagonal 20.3 cm - touchscreen - FM radio reception - dual tuner with phase diversity - MP3 playback - SD card slot - USB-C with Apple compatibility - output power 4x20 watts - map with 2D display - traffic sign display - telephone interface - 3-way sound control - DAB+ digital radio reception)
- Package: Driver Assistance Package (DSG) (Adaptive Cruise Control ACC up to 210 km/h including speed limiter, "Front Assist" area monitoring system, City Emergency Braking function - Automatic headlight control with daytime running lights, "Leaving Home" function and manual "Coming Home" function - "Light Assist" high beam control - Automatically dimming interior mirror - LED headlights for low and high beam, with daytime running lights - Dynamic headlight range control - Rain sensor - "stop & go" function)
- "Comfort" telephone interface with inductive charging function (hands-free system)
- Steering wheel: Multifunction steering wheel in leather, with paddle shifters (with control options for multifunction display, radio and telephone)
- Package: Business (12V socket on the rear center console and in the luggage compartment - "Air Care Climatronic" air conditioning, allergen filter - lumbar support in the front - height- and length-adjustable front center armrest with removable storage box, 2 rear air vents - cargo net partition - "Composition Media" radio - automatically heated front windshield washer nozzles - headlight cleaning system - "Comfort" telephone interface - heated and height-adjustable front seats - washer fluid level warning light)
- Package: Mirror package in conjunction with driver assistance package (electrically folding exterior mirrors, auto-dimming on the driver's side, ambient lighting and passenger-side exterior mirror lowering - automatic headlight control with daytime running lights, "Leaving home" function and manual "Coming home" function - automatically dimming interior mirror - rain sensor)

### Brief expert findings

Documents submitted	At the time of the inspection, the vehicle registration certificate Part 2 (title) was available, but the vehicle registration certificate Part 1 (document) was not. (Copy)
VIN comparison	The vehicle identification number (VIN) was read from the vehicle and its conformity with the submitted documents was confirmed by the undersigned during the inspection.
Inspection	The inspection conditions were sufficient for the assessment of the vehicle. Lifting equipment and/or a pit were available for examining the vehicle.
Test drive	No test drive/shunting maneuver was carried out during the inspection of the vehicle.
Engine function test	An engine test run was performed.

### Value reducing factors

No.	Component group	Description
1	Equipment	Tirefit filler - Expired - Replace
2	Door - front left side	Window regulator (+ rechts, Schalter ausgeleiert, Fenster fahren nicht aut.) - Sub-function - Perform diagnosis
3	Rear bumper	Rear bumper (Verladebereich) - Scratch(es) - Smart repair
4	Wheel / tyres	Alloy rim - rear right side - Scratch(es) - Loss in value
5	Bonnet	Bonnet (Sandstrahleffekt) - Stone chips - Paint
6	Front bumper	Front bumper - Stone chips - Paint
7	Vehicle glazing	Windscreen - Stone chips - Replace
8	Roof	Roof - Dent / paintcoat damage - Repair and paint

### Wear and tear

No.	Component group	Description
1	Misc.	Main inspection - No evidence - No deduction

The vehicle shows signs of wear and tear commensurate with its age and use.



## Order/Scope of Order

An order was placed to prepare a sales report for the described vehicle. This report includes the following:

- Description of key vehicle information
- Documentation of equipment features  
*(Delivery by third-party service providers)*
- Documentation of damage, defects, missing parts
- Documentation of prior damage, unrepaired prior damage, repainting
- A brief visual or functional inspection of the equipment details, if possible.  
*(Functional testing of driver assistance systems is not included in the scope of services!)*
- a photographic documentation of the vehicle

## Basis for the order

This product is based on the guidelines for vehicle returns and valuations published by Alphabet Fleet GmbH. The expert makes the specific findings in each individual case objectively, within the framework of the prescribed standards, based on their own expertise.

The vehicle inspection takes place in a fully assembled, unassembled state.

Damage or defects that can only be detected during disassembly/diagnostic work or through further investigation remain within the realm of prognostic risk. An increased risk exists due to concealed defects caused by fraudulent misrepresentation and which were not identifiable by the expert.

Damage or defects resulting from normal use or wear and tear of the vehicle will be accepted in accordance with the applicable standard.

There was no explicit identification or monetary consideration of the expected features within the product.

Features which, in their nature and extent, slightly exceed normal use but do not constitute unacceptable damage, will be documented and indicated as signs of wear, if applicable.

Damage or defects that, according to the applicable standard, can no longer be attributed to normal use or wear and tear are listed under "Value Reducing Factors" in the product description.

Depending on the product specification, a monetary ID can be provided. If this takes place, the costs can be 100% d or pro rata depending on the vehicle's age and mileage.

## Previous damages

No apparent prior damage that had been repaired could be found on the vehicle.

## Comments

Wartungshistorie gemäß Auftraggeber Informationen.

Der beiliegende Winterradsatz ist nicht Bestandteil der vorliegenden Fahrzeugausstattung.



Figure 1: Diagonal front (left)



Figure 2: Diagonal front (right)



Figure 3: Diagonal rear (left)



Figure 4: Diagonal rear (right)

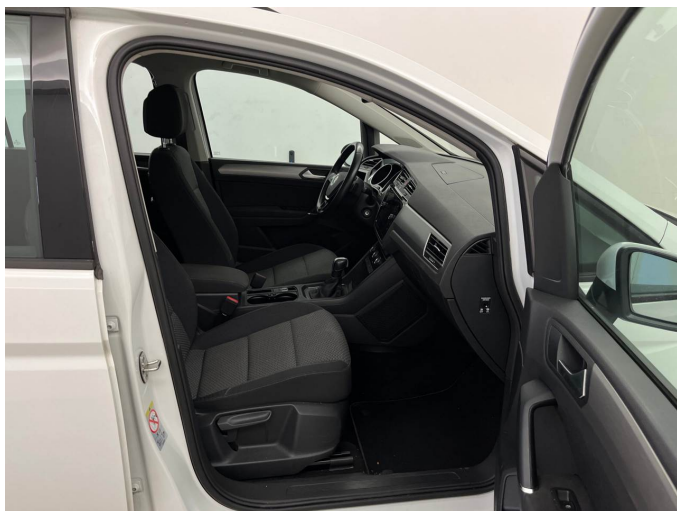

Figure 5: Interior - front



Figure 6: Interior - rear



Figure 7: Instrument cluster



Figure 8: Instrument panel



Figure 9: Interior 360° view



Figure 10: Cargo area

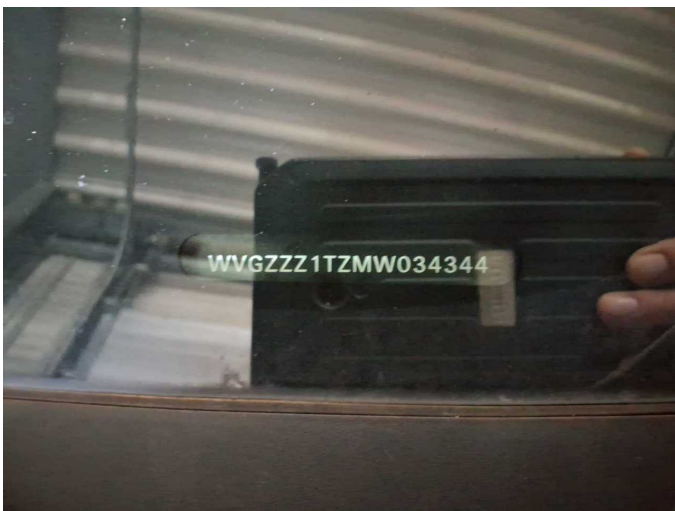

Figure 11: VIN



Figure 12: Mounted tyres



Figure 13: Documents



Figure 14: Additional tyres



Figure 15: Navigation



Figure 16: Misc.

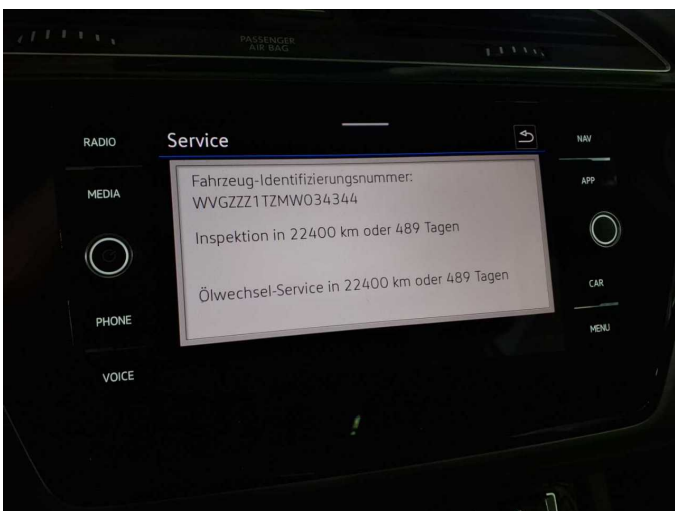

Figure 17: Misc.



Figure 18: Misc.



Figure 19: Misc.



Figure 20: Misc.



Figure 21: Misc.



Figure 22: Misc.

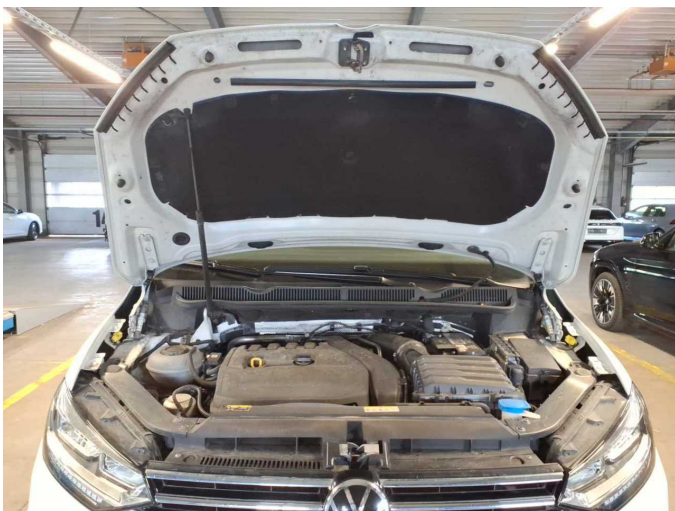

Figure 23: Misc.



Figure 24: Misc.



Figure 25: Misc.



Figure 26: Misc.

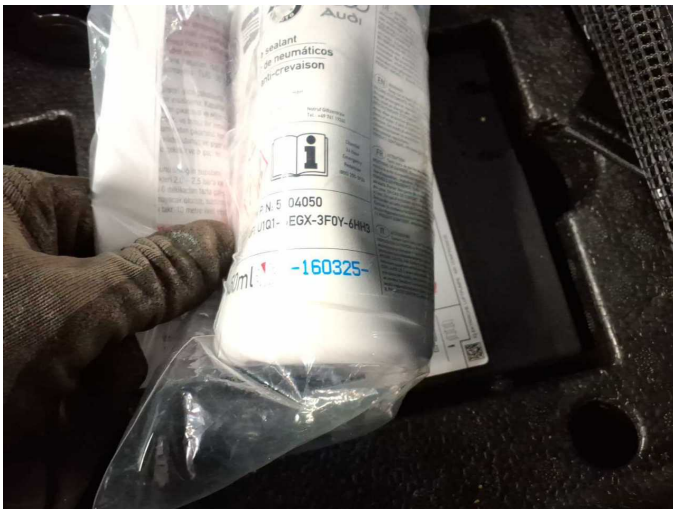

Damage 1: Equipment: Tirefit filler - Expired - Replace



Damage 2: Door - front left side: Window regulator (+ rechts, Schalter ausgeleiert, Fenster fahren nicht aut.) - Sub-function - Perform diagnosis



Damage 2: Door - front left side: Window regulator (+ rechts, Schalter ausgeleiert, Fenster fahren nicht aut.) - Sub-function - Perform diagnosis



Damage 3: Rear bumper: Rear bumper (Verladebereich) - Scratch(es) - Smart repair



**Damage 3:** Rear bumper: Rear bumper (Verladebereich) - Scratch(es) - Smart repair



**Damage 4:** Wheel / tyres: Alloy rim - rear right side - Scratch(es) - Loss in value



**Damage 4:** Wheel / tyres: Alloy rim - rear right side - Scratch(es) - Loss in value



**Damage 5:** Bonnet: Bonnet (Sandstrahleffekt) - Stone chips - Paint



**Damage 5:** Bonnet: Bonnet (Sandstrahleffekt) - Stone chips - Paint



**Damage 5:** Bonnet: Bonnet (Sandstrahleffekt) - Stone chips - Paint



**Damage 5:** Bonnet: Bonnet (Sandstrahleffekt) - Stone chips - Paint



**Damage 5:** Bonnet: Bonnet (Sandstrahleffekt) - Stone chips - Paint



**Damage 5:** Bonnet: Bonnet (Sandstrahleffekt) - Stone chips - Paint



**Damage 6:** Front bumper: Front bumper - Stone chips - Paint



**Damage 6:** Front bumper: Front bumper - Stone chips - Paint



**Damage 6:** Front bumper: Front bumper - Stone chips - Paint

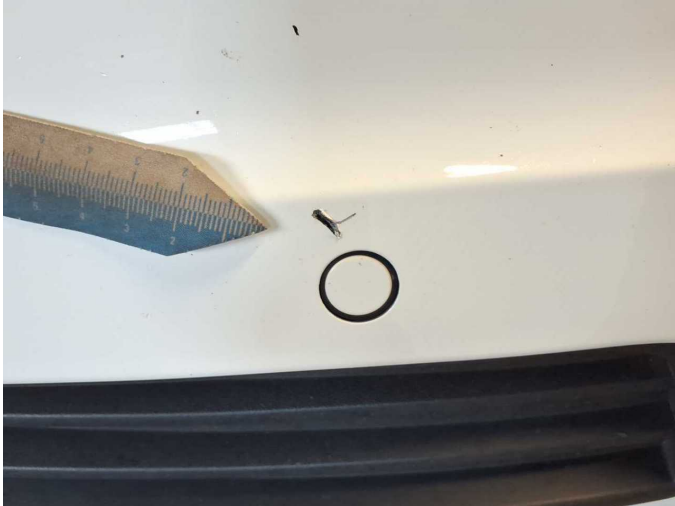

**Damage 6:** Front bumper: Front bumper - Stone chips - Paint



**Damage 6:** Front bumper: Front bumper - Stone chips - Paint



**Damage 6:** Front bumper: Front bumper - Stone chips - Paint



**Damage 7:** Vehicle glazing: Windscreen - Stone chips - Replace



**Damage 7:** Vehicle glazing: Windscreen - Stone chips - Replace



**Damage 7:** Vehicle glazing: Windscreen - Stone chips - Replace



**Damage 8:** Roof: Roof - Dent / paintcoat damage - Repair and paint



**Damage 8:** Roof: Roof - Dent / paintcoat damage - Repair and paint



**Damage 8:** Roof: Roof - Dent / paintcoat damage - Repair and paint

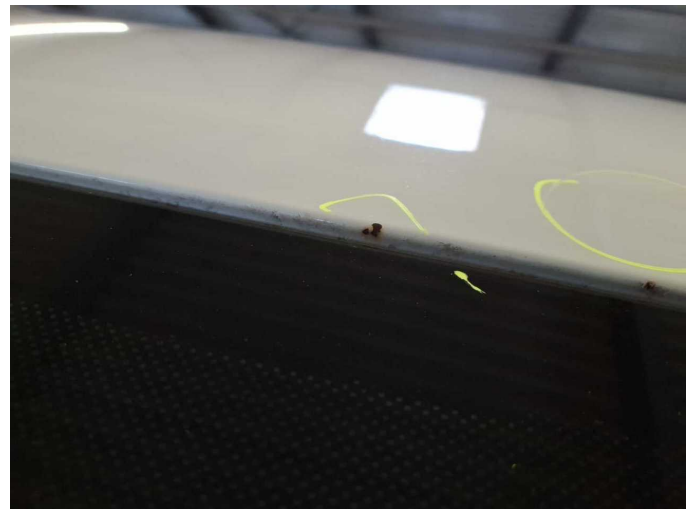

**Damage 8:** Roof: Roof - Dent / paintcoat damage - Repair and paint

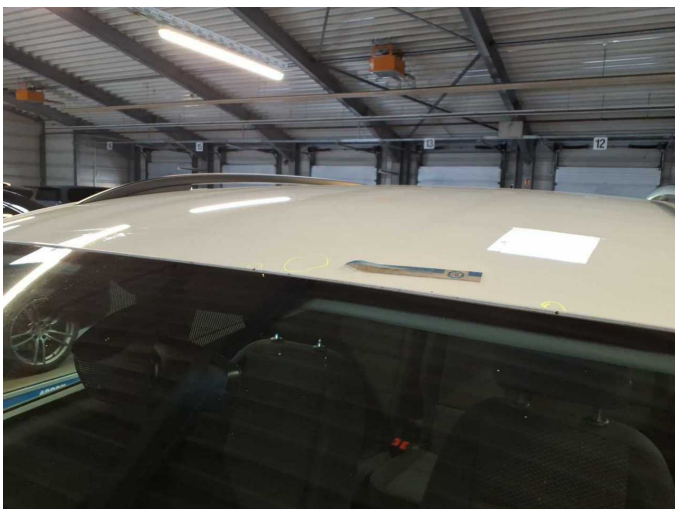

**Damage 8:** Roof: Roof - Dent / paintcoat damage - Repair and paint



**Damage 8:** Roof: Roof - Dent / paintcoat damage - Repair and paint



# Wartungshistorie

(gemäß Auftraggeber Informationen)

Fahrgestellnummer: WVGZZZ1TZMW034344  
Hersteller / Modell: VOLKSWAGEN VOLKSWAGEN Touran 1.5 TSI ACT OPF DSG  
Comfortline

Datum	KM-Stand	Beschreibung
05.11.2025	120.695	Bremse Sonstiges; Bremsflüssigkeit; Bremsflüssigkeit ern; Bremsklötze hinten; Bremsklötze vorne; Bremsscheiben + Klötze h; Bremsscheiben + Klötze v; Bremsscheiben hinten; Bremsscheiben vorne; Motoröl b. Wartung; Ölfilter ern; Regelwartungsdienst; Wartung Sonstiges; Zündkerzen ern
28.04.2025	102.967	Systemtest/Eigendiagnose
23.01.2025	92.602	Luftfiltereinsatz ern; Motoröl b. Wartung; Ölfilter ern; Regelwartungsdienst; Wartung Sonstiges
02.09.2024	80.247	HU + AU
09.01.2024	62.259	Bremse Sonstiges; Bremsflüssigkeit; Bremsflüssigkeit ern; Bremsklötze hinten; Bremsklötze vorne; Bremsscheiben hinten; Bremsscheiben vorne; Motoröl b. Wartung; Ölfilter ern; Regelwartungsdienst; Wartung Sonstiges; Zündkerzen ern
08.12.2022	33.138	Motoröl b. Wartung; Ölfilter ern; Regelwartungsdienst; Wartung Sonstiges